Average net paid circulation of THE CHICAGO TRIBUNE
May, 1925:
Daily . . . 643,610
Sunday . 1,020,121

Chicago Daily Tribune

THE WORLD'S GREATEST NEWSPAPER

FINAL EDITION

VOLUME LXXXIV.—NO. 136 C [REG. U.S.PAT. OFFICE: COPYRIGHT 1925 BY THE CHICAGO TRIBUNE.] MONDAY, JUNE 8, 1925.—32 PAGES THIS PAPER CONSISTS OF TWO SECTIONS—SECTION ONE ** PRICE TWO CENTS IN CHICAGO AND SUBURBS ELSEWHERE THREE CENTS

RUM GANGS KILL 2, WOUND 1

PRESIDENT IN ST. PAUL AFTER PLEASANT TRIP

Vast Throngs Cheer Him All Day.

BY JAMES O'DONNELL BENNETT.
(Pictures on back page.)
[Chicago Tribune Press Service.]

St. Paul, Minn., June 7.—[Special.]—Welcomed by the rumbling of drums, the cries of "Present arms," and the cheers of thousands, President Coolidge reached St. Paul at 3:15 o'clock this evening. He paused at the head of his train to thank Engineer J. W. Murphy and Fireman W. T. Lank of Minneapolis for bringing his train in on time.

Through streets lined with troops, thronged with cheering citizens, and arched with electric lights, the President and his wife, both in the best of spirits, were driven in an open automobile two miles to the big stone mansion of Secretary of State Kellogg, overlooking the Mississippi valley from "The Hill," as this residential district is called.

He Had a Pleasant Trip.

The President has had a happy, neighborly Sunday of cool travel and warm greetings from all sorts and conditions of his fellow countrymen, country women, and country children.

Little brown hands reached up to him through the brass and iron gateway of the observation platform of his train, and he had stooped nearly double and put his head through the gateway to shake the eager little hands, twice as he did so, "Good morning."

The small boys and the women folks all waved him and cheered him, and the men hand clapped him on his way to make his address tomorrow afternoon in St. Paul at the great Norse-American centennial.

There have been no speeches.

Watch the Passing Scenery.

Both Mr. and Mrs. Coolidge spent most of the day on the observation platform. Senator Lenroot sat with them much of the time. Once he said: "I've had not fewer than 75 telegrams from Wisconsin towns, each asking if the President's train could not stop for just two minutes," so they could greet the Coolidges.

But stops have been few, and those only for water and change of engines.

A pilot train ran six miles ahead of the President's train. That pilot train carried baggage car and one of the Northwestern's business cars, and on board it was G. B. Vilas, general manager of the whole Northwestern system, and his staff of superintendents, roadmasters, special agents, and police.

Back with the President's six car train, which comprised baggage car, club car, two compartment cars for the President and the newspaper correspondents, diner, and observation car, was Mr. F. J. Byington, assistant general superintendent, and his staff.

Kind of a Day He Likes.

It was the kind of day Calvin Coolidge likes—some good company, comprising serious, earnest men—like the secretary of state—who can tell him things worth listening to, and, between whiles, opportunity for him to greet his countrymen and intently to survey their fields and habitations.

He has not been bored. He likes the handshaking; says: "It gives me contact with people that I cannot get in any other way," and he declines to be interesting about it.

As I watched him today, he seemed to me a happy and perfectly contented man.

And why shouldn't he be?

All this long day he has been looking out, musing, gazing in that intent, speculative way of his—on a prosperous and beautiful country—ah, how beautiful—and he has been looking into the eyes of a contented people who signally have honored him and seem wholly to love him.

IN CHICAGO 45 MINUTES.

It was unusually smiling and jovial President Coolidge who stopped for forty-five minutes in Chicago yesterday while his car was switched over from one train to another.

Several hundred railroad workers and dozen camera men greeted the President, the first face of the land, as the rest of the presidential party in the private car dropped off the train limited of the Baltimore and Ohio railroad at 9 o'clock in the morning.

Later it had been attached to the rear of the Chicago and Northwestern's California avenue and Kinzie street station. The President stood for 25 minutes on the observation platform waving and smiling at everybody, turning this way and that for the camera men and reporters assembled.

Crowe to Try Rich Auto Killer Again

NEWS SUMMARY

LOCAL.

Two die in bootleg feuds, one a pal of Walter O'Donnel, gangster, who also was wounded. Page 1.

State's Attorney Crowe orders new trial for Joseph Kyle, wealthy auto slayer. Page 1.

Jealous suitor hurls acid at girl; she may die. Page 1.

Young wife, estranged from husband, declares he forced poison into her mouth, then dies. Page 3.

Excessive heat drives two to end lives. Page 5.

Heat wave to end tonight amid showers, weather bureau says. Page 5.

City to send representatives to Springfield to protest passage of vehicle license bill. Page 6.

Cardinal Mundelein consecrates new chapel at Mundelein, Ill. Page 17.

DOMESTIC.

President reaches St. Paul after pleasant trip from Chicago. Page 1.

Dr. John Roach Straton, fundamentalist pastor, says the Rev. Harry Emerson Fosdick has oil religion; assails his pastorate in Rockefeller church. Page 1.

Louisiana university professor found dying on stairs in college building, victim of ax slayer; quiz students. Page 1.

Navy dirigible Los Angeles forced by engine trouble to give up trip to St. Paul; turns back to Lakehurst hangar. Page 1.

Gen. Bullard describes his promotion to command of Second American army overseas; says Negro officers failed in battle. Page 4.

Another copy found of book printed in 1457; first one brought $6,300 in England. Page 4.

Friends honor memory of Senator McCormick at services held in Byron, Ill. Page 17.

WASHINGTON.

Nation spends 3 billions a year on buying and upkeep of autos; 17,500,000 now in use. Page 3.

War department urges full participation by women in defense muster on July 4. Page 5.

Development of air commerce seen as aid to railroads by U. S. officials; scout idea that planes will compete with trains. Page 12.

Nickel Plate merger and Milwaukee receivership sure to stir congress at next session. Page 14.

Secretary Mellon announces June financing of government. Page 24.

FOREIGN.

Chinese factions in pitched battle for Canton; native troops try to oust strangers brought in by Sun. Page 2.

Eighteen balloons, representing seven countries, began race for new Bennett cup. Page 3.

Fog of arctic spring hampers Norwegian relief party setting out to rescue Amundsen and polar flyers. Page 3.

Eight men sentenced to die for murder of Sir Lee Stack, sirdar of Egypt; make demonstration in court. Page 3.

Moscow drives from Russia American relief for old teachers of Russia, who now face starvation. Page 7.

Vast celebration in Rome at twenty-fifth anniversary of ascent of Victor Emmanuel III. to throne. Page 9.

France will print report of interallied control commission to show extent of disarmament in Germany. Page 11.

SPORTING.

Martin A. Delaney named adviser for policemen's games. Page 20.

West has edge on east in marks set in track meets. Page 20.

Two tie with 97 in 100 target shoot at Lincoln traps. Page 20.

High school baseball championship round robin starts today. Page 20.

Hoosiers and Buckeyes tied, fight for Big Ten ball pennant. Page 21.

Another bad inning beats Cubs again. Robins winning, 10 to 3. Page 21.

Red Faber's pitching halts world's champions and Sox win, 4-2. Page 21.

Cincinnati Reds nose out Braves, 2 to 1. Page 21.

Browns defeat Yankees, 5 to 2; Ruth goes hitless. Page 21.

One driver is killed at Roby dirt track auto races where record is broken. Page 21.

Single early goal gives Olympia soccer team 1 to 0 win over Brickbuilders. Page 22.

More handicap horses are being sought for Aurora race meet. Page 22.

Niesens nose out Moses nine by 4 to 3 score. Page 22.

EDITORIALS.

Loeb in Joliet; Safety in Motoring; German Disarmament; Tom Gibbons Passes Out; Red in China. Page 8.

MARKETS.

Shanghai riots wreck standing of Chinese bonds on London market; French securities weighed down by declining franc. Page 24.

Scrutator wonders if Tennessee evolution trial will aid in move to cut taxes. Page 24.

Fall of franc one of significant features of week's markets. Page 23.

Crop damage reports boost price of grains. Page 30.

IF THE STRUGGLING MASS OF HUMANITY WILL STEP ASIDE FOR A MOMENT——

Quiz Louisiana U. Students in Ax Murder

Baton Rouge, La., June 7.—(AP)—Missing examination papers, believed to play an important part in the killing here today of Oscar B. Turner, professor of agronomy at Louisiana State university, and which could not be found before and immediately after the tragedy, have been mysteriously returned to Professor Turner's desk in the agronomy building, police announced tonight.

Find Bloody Ax.

With the finding of these papers, officers redoubled their efforts to solve the baffling circumstances surrounding the crime discovered this morning when R. G. Markham, senior agriculture student who had been serving as an assistant to Professor Turner, found the agronomy instructor dying from numerous gashes in his head, throat, and chest. These were evidently inflicted with a fire ax which lay near the victim and which bore a blood-stained hand smear as the only clue.

Coupled with the puzzling return of the examination papers at a time when the agronomy building, the scene of the tragedy, was thronged, came the announcement by police that the blood-stained ax handle has been photographed but does not show any trace of finger or hand prints. It is believed that the slayer wore gloves.

Blame Crime on Student.

Police said they were convinced the professor's assailant was a student. They point to the return of the papers, which were to have been used in an examination tomorrow, and the fact that the instructor's personal effects were not disturbed. A hastily impaneled coroner's jury held an inquest tonight, but failed to announce whether any action was recommended. The jury will resume the inquest tomorrow morning, at which time a number of students will be called for questioning.

1,600 FROM DIXIE SAMPLE WINDSOR BEER—SAY BAH!

Detroit, June 7.—(AP)—A party of 1,600 residents of Louisville and vicinity, passed through Detroit this morning en route to Windsor, Ont., for the expressed purpose of sampling Ontario's 4.4 beer. The party returned shortly after noon and spent the rest of the day at Belle Isle.

Several Louisville newspaper men who accompanied the party said the general comment of the visitors from Kentucky was that the beer is "just like the stuff we get out of the faucet at home."

The party traveled in 24 day coaches to Detroit and crossed by ferry.

THE WEATHER

MONDAY, JUNE 8, 1925.

Sunrise, 5:15 a. m.; sunset, 8:23 p. m. Moon rises at 10:23 p. m. today. Jupiter is the morning star.

Chicago and vicinity—Showers and thunderstorms Monday or Monday night, somewhat warmer, Monday with increasing southerly winds becoming fresh and possibly strong; Tuesday partly cloudy and somewhat cooler.

Illinois—Thunderstorms Monday or Monday night, somewhat warmer near Lake Michigan; Tuesday partly cloudy; cooler in north and central portions.

TRIBUNE BAROMETER.

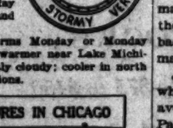

TEMPERATURES IN CHICAGO

MAXIMUM, NOON 77
MINIMUM, 9 P. M. 69

3 a. m.	74	Noon	77	8 p. m.	71
4 a. m.	73	1 p. m.	75	9 p. m.	69
5 a. m.	74	2 p. m.	73	10 p. m.	70
6 a. m.	74	3 p. m.	72	11 p. m.	73
7 a. m.	74	4 p. m.	73	Unofficial:	
8 a. m.	70	5 p. m.	75	Midnight	72
9 a. m.	73	6 p. m.	75	1 a. m.	72
10 a. m.	75	7 p. m.	72	2 a. m.	72
11 a. m.	76				

Mean temperature for 24 hours ending at 7 last night, 76. Normal for the day, 66. Excess since Jan. 1, 370 degrees.

Barometer, 8 a. m., 29.92; 8 p. m., 29.79. Precipitation for 24 hours ending at 8 p. m., trace. Deficiency since Jan. 1, 4.94 inches. Highest wind velocity, 33 miles an hour, from the south at 12:29 a. m.

[Official weather table on page 26.]

GIANT DIRIGIBLE GOES BACK HOME; TRIP A FAILURE

Lakehurst, N. J., June 8.—(AP)—The dirigible Los Angeles returned here at 1:40 a. m.

The Los Angeles left early yesterday morning to attend the Norse centennial celebration at the Minnesota State Fair grounds but had to turn back while over Cleveland when trouble developed in two engines.

The Los Angeles, which was built in Germany, flew a distance of 5,060 miles to this country last October. On Feb. 21 she flew to Bermuda and back and made the trip again in April. Last month she was flown to Porto Rico and the Virgin islands.

Bolt Kills Golfer, Injures Another in Tournament

Guthrie, Okla., June 7.—(AP)—F. H. McQuilkin, Enid theater manager, was killed, another man injured, and other golf players knocked down today when lighting struck a tree at the Guthrie Country club while a tournament was in progress.

Comfortable Day Spent by Secretary of War

Boston, June 7.—(AP)—Secretary of War John W. Weeks spent a comfortable day, the bulletin issued by his physicians at the Massachusetts General hospital stated tonight.

Jealous Man Throws Acid; Girl May Die

Because she broke a date with her sweetheart to attend a picnic with another man, Miss Marie Krautsack, a maid in a Rogers Park home, is in the Grant hospital this morning, so badly burned by muriatic acid that she may die.

Joseph Koppel, the sweetheart, whose home is at 6342 North Fairfield avenue, is under arrest at the Rogers Park police station. Police say he admits hurling the acid.

Caused by Jealousy.

From his statement this was learned: Miss Krautsack, employed in the home of J. W. Weil, 1539 Farwell avenue, had an engagement with Koppel for yesterday afternoon. For some reason she broke it. He learned that she had gone to a picnic with another man.

He became furiously jealous and purchased a bottle of the acid. Then he went to the Weil home and hid in bushes at the front. Shortly before midnight Miss Krautsack and her escort arrived.

Hurls Acid at Her.

Koppel stepped from his hiding place and hurled the contents of the bottle at the girl. Her escort, it is said, fled. She ran screaming into the Weil home. Her employer took her to the hospital.

At the hospital it was said that Miss Krautsack's face and breast were severely burned. There is danger, the physicians said, that she may die.

Rosenwald Gives $50,000 to College in Jerusalem

New York, June 7.—(AP)—The New York World will say tomorrow that announcement of a gift of $50,000 to the Hebrew Teachers' college of Jerusalem from Julius Rosenwald, Chicago philanthropist, will be made at a luncheon in the Hotel Astor tomorrow in honor of Dr. David Yellin, head of the college. The gift has been made on condition Dr. Yellin raises $100,000 before July 1, when he returns to Jerusalem. The luncheon will mark the opening of a drive to obtain this amount.

Pickpockets Get $50 Wedding Fee from Priest

A $50 wedding fee was taken from the Rev. C. H. Demetry, 7539 Ridge avenue, pastor of the Greek Catholic Church of the Annunciation, by pickpockets, he reported to the police yesterday. The priest had returned from Lyons, Ill., after performing a marriage ceremony and was waiting at the Adams and Wabash station of the elevated railroad yesterday afternoon when three men brushed against him and took the money.

DEMANDS KYLE BE EXAMPLE TO OTHER SLAYERS

Alleged Drunks Kill Woman; Flee.

Automobile killings due to drunkenness or reckless driving must not go unpunished, State's Attorney Robert E. Crowe said yesterday as he announced that Joseph F. Kyle, wealthy real estate broker, must stand trial again for the killing of Charles Hudson, an aged truck farmer, on the early morning of July 21, 1923.

JOSEPH F. KYLE.

Twice Kyle, who is reputed wealthy and influential, escaped punishment. First it was a coroner's jury that exonerated him despite the fact that a policeman testified that Kyle had offered him a bribe. Saturday, although recently found guilty of manslaughter, Kyle was granted a new trial by Judge William J. Lindsay, who suggested that the case be immediately stricken from the docket with leave to reinstate it if the state saw fit.

Best Sort of Example.

And yesterday State's Attorney Crowe said that he saw fit. He added there must be an example to drunken and reckless drivers some time, and the Kyle case was well suited.

"I have no personal knowledge of the facts in this case and so I do not know the technicalities that made it necessary for Judge Lindsay to grant Kyle a new trial," Mr. Crowe said. "I assume the state made a mistake somewhere in the prosecution of the case. But if we made a mistake in that trial, there is no reason to believe we will make the same or any mistake in another trial, and so I shall reinstate the case against Kyle in the morning."

Kyle Had Settled.

Attorney Clarence Darrow, in pleading the motion for a new trial, pointed out that Kyle had made a settlement of $12,500 with the relatives of the deceased, and added that the kinfolk no longer wished to prosecute Kyle. But Mr. Crowe says such a settlement makes no difference.

DRUNKS KILL WOMAN

[Pictures on page 2.]

Two men in a speeding automobile ran down and killed a young woman at 22d and Halsted streets last night. After the accident the men, said by the police to be intoxicated, attempted to escape, but were captured after a chase of many blocks.

In other Sunday accidents a youth was killed near St. Charles, Ill., a race track driver met death, and an aged woman was probably fatally injured. The motor death toll for Cook county since Jan. 1 is now 205.

Walter Smagalz, 26, 5618 South Keeler avenue, and John Dendert, 36, 3729 West 58th street, were held by the police in the death of Mrs. Estelle Waichman, 23 years old, 327 East 22d street. Their automobile struck her, dragged her body 25 feet, then sped on. The chase was taken up and the men captured at 26th and State streets. Mrs. Weichman died shortly in the People's hospital.

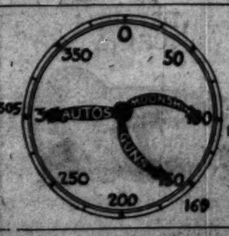

Michael Pfaff, 18, 2136 Roscoe street, was killed when the cab in which he was driving careened into a ditch on the River road near St. Charles and turned over. Joseph Remely and Edward Peltz, who were with Pfaff, were arrested. They had been drinking, they told police.

Mrs. Isabelle McKee, 64 years old, 7710 North Ashland avenue, probably was fatally injured when the automobile in which she was riding collided with another car at Lake street and Sherman avenue, Evanston. The accident was unavoidable, police were told.

Straton Says Fosdick Has Oil Religion

New York, June 7.—[Special.]—The Rev. Dr. John Roach Straton, fundamentalist pastor of the Calvary Baptist church, tonight devoted his sermon to a remarkable attack on Dr. Harry Emerson Fosdick, modernist Baptist, and the "liberal" church to be built near Columbia university.

JOHN ROACH STRATON.

Dr. Straton jibed at the influence the Rockefeller family is supposed to have in the new church. He suggested that the name should be "Socony church" a play on the stock exchange abbreviation of "Standard Oil of New York." He also suggested that the church have as an alter piece a picture of the Rockefellers, John D., and John D. Jr.

Finds Ground for Agreement.

"I have found at last some common ground on which I can stand with Dr. Fosdick," said Dr. Straton. "For one thing, Dr. Fosdick has declared that a new religious reformation is needed and is on the way. I agree with this proposition, though I disagree violently with Dr. Fosdick in his conception of what this religious reformation is and ought to be.

"Now, however, all such criticisms of Dr. Fosdick should cease. He has been called by a group of people, unbelievers like himself, as their act in calling him proves, worldly minded as he is, as their well known method of life sets forth, and satisfying themselves, so far as religion is concerned, with mere social service and reform activities which only scratch the surface and never reach to the hidden heart and the depths of divine spiritual truth.

Spies Humor in Headlines.

"There have been some elements of humor in the present situation. It was interesting and amusing to observe the newspaper headlines of last Monday covering reports of Dr. Fosdick's first sermon as pastor elect of the so-called Park Avenue Baptist church.

"One of the newspaper stories was headed, 'John D's Church Greets New Pastor.' There was another headline to the effect, 'Oil King Thanks Pastor for Eloquent and Moving Sermon.' If that headliner had had any sense of humor, he would have made it, 'Eloquent and Oily Sermon,' in order that it might have been logically consistent, and, from their viewpoint, theologically sound."

"A Champion of Big Money."

Speaking of the purchase of a plot near Columbia university by Rockefeller as a site for the new Fosdick church, Dr. Straton said:

"This means simply that the Rockefellers henceforth will have their own church. Big money, obtained in devious ways, coming from resources that really belong to all the people, shall have henceforth its mouthpiece and its forum. Its vanity, self-complacency and worldliness shall never henceforth lack a champion and a voice. Modernism and such money are twin sisters, and therefore it is logical that even in the field of religion they should go hand in hand."

Woman Injured When Hit by Horse in Lincoln Park

Mrs. Adeline Ryll, 31 years old, 3915 North Kilbourn avenue, was injured yesterday afternoon when she was run down in the bridle path in Lincoln park by a horse ridden by Miss Emily Bearup, 4933 Sheridan road. Mrs. Ryll was taken to the Columbus hospital with a fractured nose and severe bruises. Miss Bearup told the police that she lost control of her horse.

The GUEST

By Frank Swinnerton

THE famous English novelist, author of "Young Felix" and the much-talked-of "Nocturne," has done a Blue Ribbon short story, which, within its own sphere, affords as brilliant a cross-section of the upper-class English temperament as is to be found in his longer writings. Watch for it in the roto magazine section of next

Sunday's TRIBUNE

Want Ad Index Page 26

O'DONNELL SHOT AND PAL SLAIN IN CAFE BATTLE

Find Body of Murder Victim in Lake.

(Pictures on back page.)

Bootleg bullets ended two lives and almost made it three yesterday in the person of Walter O'Donnell of beer warfare and gang fighting fame.

O'Donnell and Harry C. Hassmiller were riddled with bullets at the Capital café in Evergeen Park, due to either a beer ultimatum or an attempted robbery. The other victim was an unidentified Italian, the top of whose head had been blown off with a shotgun.

O'Donnell has two bullets in his back and he was in a grave condition last night at the Auburn Park hospital. Still, he had no complaint to make to the police.

Career Hero Is Short.

Hassmiller, who came here from Bayonne, N. J., five months ago, after compiling a small record as a petty criminal there, died without being able to say anything concerning the reason he was shot. His one murmur to the police was false; he said his name was Wilson.

The best guess of Capt. John Stege of the detective bureau was that the unidentified Italian was slain because of a booze or beer transaction or in reprisal for the murder two weeks ago of Angelo Genna, west side bootleg and Black Hand boss.

The body had been dumped in the lake at the foot of Ninth street in Grant park and was found only because of a search started after two men had found the top of the skull and a cap on the shore.

Find Shotgun Shell.

In the coat pocket of the body was an empty shotgun shell. It appeared that the body had been deposited in the lake early yesterday, and that the piece of skull and cap had dropped unnoticed when the slayers carried their victim to the lake.

The shooting of O'Donnell and Hassmiller occurred at 4:45 o'clock yesterday morning at 3437 West 95th street, which is outside the city limits and in the village of Evergreen Park. Thomas McLaughlin was said to be the owner of the roadhouse, in partnership with John "Scotty" Smith, an Evergreen Park politician.

Doubt Robbery Story.

When Chicago police were informed that O'Donnell had attempted to rob a saloon owned by McLaughlin they were puzzled. They knew McLaughlin formerly kept a saloon at 95th and State streets which was in the stamping ground of the O'Donnell brothers, and Walter was a frequent visitor at McLaughlin's place as well as a friend or acquaintance of the owner.

That was the story the police received from Evergreen Park, nevertheless. It was somewhat garbled and lacking in details and it didn't observe the belief of the Chicago police that O'Donnell was up to his old trick, that of forcing a dealer to take the beer he sold, using a gun as his chief selling argument.

Evergreen Park Version.

Still, it was the story Evergreen Park seems inclined to stick to, so here it is:

O'Donnell and Hassmiller came into the roadhouse, apparently very drunk. Hassmiller pointed two revolvers at the bartender, known as Bill Smith, and at the patrons who were said to number only five or six. O'Donnell demanded the money in the cash register and McLaughlin nodded to Smith to give it.

Smith took $200 or so from the register, and laid it on the bar. Hassmiller put one gun down on the bar so he could scoop up the bills. Some one took the revolver—none knew who yesterday. Then there was a shot.

The porter, his name was given as Moss Coleman, had stealthily departed via the rear door of the barroom, and returned to the front door armed. Hassmiller's back presented a target in which seven bullets later were found.

O'Donnell chose discretion. He leaped through a window, glass and all, but not so fast that bullets couldn't overtake him. Two of them hit him as he fled, one in the spine that may paralyze him for life, if it doesn't kill him.

Question Car Drivers.

Two cab drivers were questioned, William Sweeney, 6711 South Racine avenue, and Daniel Cunningham, 6600 South Marshfield avenue. Sweeney said he had been robbed of $19 at the Clover Leaf inn, across the street from McLaughlin's place, by two men resembling O'Donnell and Hassmiller.

James Bonanno, proprietor of the Clover Leaf inn, said the two had en-

tered his place, drunk, but there was no robbery. They left immediately for the Capital, he said.

Chicago police recalled that O'Donnell had been arrested for attempting to extort money from one saloonkeeper on the pretense he was a government agent. Two other saloonkeepers had him arrested on charges he had robbed and beaten them when they refused to buy his beer, but they later repudiated their identifications of him, saying the police had intimidated them into naming O'Donnell.

Then O'Donnell was arrested with a gang, charged with the murder of Alfred C. Deckman, whose body they were just leaving on the roadside when police arrived.

It was suspected they were a holdup party, but nothing was ever proved against them. The only witness to the murder of Deckman was afraid to testify.

2 DIE IN DUEL

Policeman Joseph Baggott of Warren avenue station, died last night in the Washington Park hospital after being shot down at Western avenue and Walnut street by George Galloway, colored, whom he shot and killed as he fell. The policeman went to the aid of Arthur Leadley, 32, 232 North Western avenue, upon whom Galloway had fired from ambush.

Other shooting affairs of the day:

William Howard, 1950 Lake street, was shot and killed by Clarence White, 1930 Lake street, when the two quarreled. Both colored.

Police suspect that Edward Mitchell, 27, 4536 Clifton avenue, who appeared at the Lake View hospital with a bullet in his neck, was the "Peeping Tom" they fired on at an apartment at 4933 Winthrop avenue.

Clarence Gleason, 21, 1522 Ogden avenue, and Rudolph Braje, 23, 3340 Huron street, are held by the police in the shooting of Mrs. Frances De Foe, 20, 316 South Sacramento avenue. Police learned they were on a round of the cabarets together. Mrs. De Foe refused to identify them.

James Walker, 32 and colored, was accidentally shot through the shoulder by Policeman F. F. Jones. Walker was fleeing from a dice game.

AUTO VICTIMS

CARRIE SISLIAN. WILLIAM ZLECHEK.

Among those to die recently under the wheels of autos were Carrie Sislian, 10 years old, 740 North Wells street, and William Zlechek, 4, of 7116 Higgins road.

Busses Carry 269,829 in Day; Set a Record

Chicago Motor Coach company busses carried 269,829 passengers last Saturday, the best day's record established by the company. A record for the week ending June 6 was also established, 1,585,608 passengers being carried. The best previous record was in the week ending Aug. 2, 1924, when there were 1,357,043 riders.

CIVIL WAR GRIPS CANTON; ARMIES MARCH ON CITY

Battle Rages; Gunboat Shells Troops.

CANTON, China, June 7.—(AP)—Fighting commenced at 4 o'clock this afternoon between troops of the Yunnanese generals, Yang Hsi-Min and Lau Chun-Wan, and the Cantonese troops.

A gunboat steamed up the river past Shameen for Honan, firing on the bund there. There was machine gun and rifle firing on both sides of the river, but it ceased at 5:20 p. m. All the Hongkong steamers left during the fighting.

While protesting loyalty to the principles of the late Dr. Sun Yat-Set and the Kuomintang party, the Yunnanese generals presented a demand to the authorities to order a cessation of troop movements in the east and north river districts, saying that otherwise they would take the necessary measures to resist. The authorities replied denouncing their insurbordination and dismissing them and appointing Gen. Chu Pei-tuh acting commander of the Yunnanese forces, which was a virtual declaration of war.

Troops Erect Barricades.

Gen. Yang Hsi-min seized the governor's yamen and the telephone and telegraph offices, as well as the electric light plant. The telegraph line to Hongkong was cut near Skslung.

The Yunnanese erected barricades along the entire length of the bund, facing the Cantonese barricades at Honan across the river. Gunboats under the Canton authorities command the river, and the Yunnanese control the whole of the Canton side.

Gen. Hsu Chung-Chi's Cantonese army is approaching from Skelung, with Gen. Yang's troops advancing to meet them. Gen. Chu Pei-Teh, with the Yunnanese and Hunanese troops still loyal to Canton, is approaching from the north, and Gen. Lau is advancing to resist him. The authorities are placing chief dependence on the cadets who have been trained by soviet officers. If Honan is taken the authorities except to move to Whampoa.

Foreign Women Flee.

The Baptist mission schools at Tungseian have closed and the foreign women and children are leaving. It is feared that Kuomintank party will call a general strike. The cargo loading coolies already have gone on strike.

FEAR BALKS QUIZ

BY JOHN POWELL.

[Chicago Tribune Press Service.]

[Copyright: 1925: By The Chicago Tribune.]

SHANGHAI, June 7.—Only the maintenance of sufficient forces to overawe the bolshevik radical elements will enable the commission of foreign diplomats and the committee named by the Chinese government to make a fair investigation of the Shanghai situation, American Consul Cunningham told THE TRIBUNE tonight.

Yu Ya Ching, head of the local Chinese chamber of commerce, designated by Peking to serve on the government's investigating board, had to apply to the foreign forces for protection ahis afternoon owing to his receipt of a bomb and letters threatening his life if he did not support the viewpoint of the radical students, who led in the recent rioting. Other Chinese officials sent here from Peking are afraid to show themselves or approach the consular body because of intimidation by the radical elements.

Mr. Cunningham, therefore, is urging the retention of the naval forces until the cases of the rioters, now held by the police, are brought up in the mixed court for trial and until the government and diplomatic inquiries are finished.

Blow at Tariff Parley.

A prominent American official told THE TRIBUNE tonight it was his firm belief that the Shanghai bolshevik uprising was a bold attempt to prevent the calling of the special tariff conference provided by the Washington conferences. President Coolidge recently appointed Silas Strawn of Chicago as chief delegate to the tariff conference.

According to THE TRIBUNE'S informant, the Washington conference provided for a program of orderly constructive development in China as a member of the family of nations, and this afternoon owing to his receipt of member of the family of nations, and this is most displeasing to the soviets, who plan to use China's millions against America and England first, and then for their own purposes after the western power is broken here.

Kidnap Japanese Volunteer.

The Shanghai situation was quiet today, but the atmosphere is pregnant owing to the uncertainty as to what the military leaders in the adjoining territory will do. A Japanese member of the volunteer defense corps was kidnaped today and taken to the native territory, where he was held. The house of a Chinese foreman employed by the China Press, an American newspaper, was demolished because he was suspected of helping get out this morning's edition. All printers employed by foreign papers are threatened with death if they help print papers giving the foreign viewpoint.

Chicago Daily Tribune,
THE WORLD'S GREATEST NEWSPAPER
Vol. LXXXIV Monday, June 8. No. 136.
Published daily at Tribune Square, Chicago, Illinois.
Mail subscription—Price in Ill. (outside of Chicago), Ind., Iowa, Mich. and Wis.—Daily with Sunday, one year, $12.00.
MAIL SUBSCRIPTION RATES.
Zones 3 and 4 in states other than Ill., Ind., Iowa, Mich., and Wis.—Daily, $7.50 per year.
Zones 5 to 8, inclusive, Canada, Mexico, and foreign—Daily $12.00 per year.

Elks Fore

Tee off a mile above sea level, with a waterfall back of you and Mt. Rundle in front. When the elks from Rocky Mountain Park browse too leisurely on the green you're playing for, chase them over the bunker. They are not playing guests, but they do add to the novelty of mountain golf at

BANFF
in the Canadian Pacific Rockies

Banff offers golf, tennis, swimming, boating, hiking, riding, motoring. You can stop at the luxurious Banff Springs Hotel or one of the smaller hotels. Fine motor roads lead to Lake Louise, and to Lake Windermere, along the route of Bungalow Camps. You can rent a private car or go on the regular trips to points of interest. Well marked trails invite you into the mountains on sure-footed saddle ponies, or afoot.

Let us give you full particulars.

Thos. J. Wall, General Agent
71 E. Jackson Blvd.
Near Michigan, Straus Bldg.
Telephone Wabash 1904
Chicago, Ill.

Canadian Pacific
IT SPANS THE WORLD

STOP & SHOP
Reg. U. S. Pat. Off.
Monday and Tuesday
OUR PRICES ARE NEVER HIGH!

California Pink Meat Cantaloupes
Crate of 9 Jumbo Melons $2.50

Oregon Black Cherries
5 Pounds $1.00

Oranges for Juice—
Dozen 19c

Illinois Asparagus
2 Bunches 39c

Lemons—
Dozen 39c

Limes—
Dozen 29c

Libby's Pineapple
Thick, juicy slices; 7 to the tin. The regular 45c size. Special,
Ea., 29c; Doz., $3.45

Homemade Coffee Cakes
These wonderful T. & G. Specials with the good flavor of sweet, pure creamery butter.
No. 1—Butter Filled.
No. 2—Raisin and Brazil Nut.
No. 3—Swedish style, with Pecans.
Each, 50c

Imported Japanese Crabmeat
Meaty large pieces—the choice bits from body and claws. No. 1 flat tins.
Ea., 69c; Doz., $8.15

Clicquot Club
Ginger Ale, Root Beer, Sarsaparilla and Birch Beer. Case of 24 pints.
Case, $3.69

Orange Pekoe Tea
For Icing
Flavorful, enticingly fragrant, the ideal tea for icing.
Pound, 50c

Milwaukee Frankfurters
These great large juicy frankfurters—the kind that you get in our "hot dog" sandwiches—about 6 to the pound.
Pound, 29c

Snappy Mountain Cheese
A cheese of keen zest and flavor. Nothing finer for toasted crackers or sandwiches.
Pound, 39c

5 Lbs. Cookies, $1.39
Seven different kinds. Marshmallows, Fig Bars, Macaroon Snaps, Iced Jumbles, Vanilla Wafers, Cocoanut Bars and Cream-filled Chocolate Wafers. Packed in a substantial, corrugated carton, ready for mailing.

Creole Taffy
A fascinating summer sweet of crispy brittle butter taffy and munchy fresh roasted Virginia peanuts.
Pound, 59c

OUR PRICES ARE NEVER HIGH!
16 N. Michigan
Randolph 7000

© C. N. A., 1925
OH SAY! CAN YOU SEE?
DR. IVISION

June
means vacation plans. You'll probably get out into the open where it would be hard to duplicate your glasses if you break them; then, an extra pair would be almost priceless. Come in and have your glasses registered, at least.

No matter where you have purchased your glasses, keep them tightened, straight and comfortable through our service.

Craven
Hardin
Optical Service Shops
DOWNTOWN
31 East Madison Street
UPTOWN
4751 Broadway

Give Next Fall's Style to Last Year's Furs

Fur styles for fall have been forecasted, and we have received many of the very latest models. For a very reasonable cost you can have your present furs remodeled by expert Staedter craftsmen, so that they will be in the height of style when you call for them this fall. If you prefer, you can pay for remodeling when you call for your furs, and still secure the benefit of our special low summer prices.

Store Your Furs Now in Staedter's Vaults

The beauty and value of your furs will be injured if they are not properly stored during this period of high temperature and dampness. Store them in Staedter's Vaults where they will be kept dry and cool, and protected from moths, fire, or theft. The charge for this modern service is very reasonable. Phone Randolph 6170—and we will send a messenger for your furs.

Expert remodeling and scientific storage at reasonable cost.

Staedter's
13TH FLOOR STEVENS BLDG.
17 N. STATE ST.

ROTHSCHILD - B&K STRAWS

With a new Stone Edge and Straw Flex

We recommend them. You'll like the soft Flex in the brim - the Stone Edge that won't chip. Wear one - then you'll do the recommending

$4 - $5

Rothschild - B&K straws $4 to $15

MAURICE L ROTHSCHILD
State at Jackson
MINNEAPOLIS CHICAGO ST. PAUL

The Burley Shops
87 YEARS IN CHICAGO

Effective June Gifts for weddings and all anniversaries

Selections "from The Burley Shops" have the distinction and individuality so much desired in bridal gifts or remembrances for anniversaries—each will inspire the pride of ownership which makes the perfect gift.

Here on two floors you will find alluring tho' inexpensive importations, and a rich array of domestic gifts at tempting prices.

ITALIAN MAJOLICA

Unusual decorative pieces in quaint shapes and patterns: Fruit Bowls, as shown, $7.50. Candlesticks, Covered Jars, Urns, Vases and many other adornments in a pleasing price range.

DRESDEN CHINA

All are the finer types of this excellent ware—copies of old museum pieces. The Compotier are $4.50, $5.50 and $6. Candy Jars, Baskets, Trays and other interesting pieces.

TEA TRAYS AND SETS IN GAY SUMMER COLORS

Trays of colorful wood or wood, in varied shapes and decorations, with reversed glass bowl for ice or other summer drinks, as low as $2.

Burley & Company
CHINA - CRYSTAL - LAMPS - ANTIQUES
Seven North Wabash Avenue
Established 1838

MME. ALLA RipLey INC.
622 South Michigan Ave.

JUNE CLEARANCE

Drastic reductions prevail on all spring merchandise. Numerous importations are included in these offerings.

Coats and Wraps
Formerly $95 to $350
Now $55 to $175

Gowns
Formerly $125 to $295
Now $75 to $175

Frocks
Formerly $75 to $150
Now $45 to $95

Millinery
at $5, $7 and $12 Savings

GOWNS COATS WRAPS MILLINERY

SOROSIS SHOES

Annual June Clearance of Spring Shoes

Included are patent leather, satin and white kid models. Thirty-two styles, which formerly sold up to $12.50.

Now $7.75 and $8.75

No Exchanges or Mail Orders

77 E. Madison Street
Near Michigan

The Five Cent Candy with the Ten Cent Taste

5¢

Sold Everywhere

John P. Harding

70° Cool
12 N. CLARK ST.
Special Summer Dishes
Harding's 5 famous Shops
LADIES SERVED AT
68 W. MADISON ST.

Artistic Permanent Waving
$15 & $20
For a limited time only. Permanent waves of distinction, utmost beauty and lasting charm.
Appointment Arranged
Belle O'Connell
116 South Michigan Avenue
Phone Dearborn 2412

RED SEAL
MURDERS
Moths, Roaches, Fleas, Ants, Flies, Bedbugs, Mosquitoes, Roaches, Fleas, Bugs, Water Bugs, Etc.
Get Your MONEY BACK
Remedies for Furs, Clothing, Rugs, Carpets, Etc.
Also
16-oz. can, $2.00
Dealer—or call Main 3000

Advertise in The Tribune

18 BALLOONS AWAY IN RACE FOR NEW BENNETT

Two American En... Make Fine Star...

BRUSSELS, June 7.—(AP)—... balloons, representing seven c... took the air this afternoon ... evening in the first renewal ... Gordon Bennett cup race for ... than air craft.

The start was made in ... weather, although the heat ... oppressive. A light breeze was ... from the northeast, and, if it ... tinued, the course of the gas b... to be over northern France an... ward or westward toward the ... ocean. The balloonist who suc... keeping away from the Englis... sel or the Atlantic ocean for t... last period will win the race.

Ernest de Muyter, the Belgia... pion, who won the original ... Bennett trophy; Wade T. Van... United States, and Maurice B... France, are the favorites to ... race. Van Orman carried wi... wireless outfit and will atte... raise American stations while ... air.

150,000 See Race Start

Approximately 150,000 sp... watched the inflation of the ... and the start from Selbosch... The great bags were late in ... away, owing to the gas flowin... slowly into them. It was ... o'clock this evening when the ... the competitors cast loose.

The starters were De Mu... the Belgica, Labrousse in th... Bruxelles, and Veenstras ... Prince Leopold, representing ... Lieut. Col. Dunville in the ... Capt. C. M. Spencer in the ... and Johnson in the Elsie, repr... Great Britain; Magdalene in th... De la Rocha in the Hespero, ... in the Capt. Peneranda, Spania... Orman, with Hallam as an a... Lieuts. Flood and McCormick, ... two American balloons; Bien... the Picardie, Blanchet in the ... and Latusgrand in the Charles... senting France; Grass is in th... stiere, Valles in the Trionfale, ... is in the Clampino, competi... Italy; and Dr. Bachman in ... vetia, who is Switzerland's lon...

Americans Get Away N...

Both the American bags ma... tiful starts, and their pilots s... confidence that they would give... account of themselves. Bienai... Frenchman, was the first to t... air. Then De Muyter, in the ... beaten Belgica, which brou... original Gordon Bennett cup ... gium, went up. The America... petitors received a warm send... the crowd. Ambassador Phill... one of the last of the spect... shake hands with his country... Just before darkness sett... Brussels most of the balloo... were in sight, drifting last... southwesterly direction.

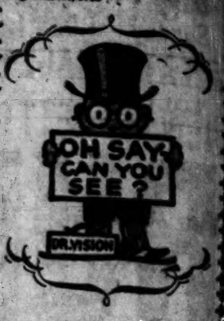

June

means vacation plans. You'll probably get out into the open where it would be hard to duplicate your glasses if you break them; then, an extra pair would be almost priceless. Come in and have your glasses registered, at least.

No matter where you have purchased your glasses, keep them tightened, straight and comfortable through our service.

Craven

Hardin

Optical Service Shops

DOWNTOWN
East Madison Street

UPTOWN
4751 Broadway

18 BALLOONS GET AWAY IN RACE FOR NEW BENNETT CUP

Two American Entries Make Fine Start.

BRUSSELS, June 7.—(AP)—Eighteen balloons, representing seven countries, took the air this afternoon and this evening in the first renewal of the Gordon Bennett cup race for lighter than air craft.

The start was made in perfect weather, although the heat was excessive. A light breeze was blowing from the northeast, and, if it continued, the course of the gas bags was to be over northern France and southward or westward toward the Atlantic ocean. The balloonist who succeeds in keeping away from the English channel or the Atlantic ocean for the longest period will win the race.

Ernest de Muyter, the Belgian champion, who won the original Gordon Bennett trophy; Wade T. Van Orman, United States, and Maurice Bienaime, France, are the favorites to win the race. Van Orman carried with him a wireless outfit and will attempt to raise American stations while in the air.

150,000 See Race Start.

Approximately 150,000 spectators watched the inflation of the balloons and the start from Solbosch plain. The great bags were late in getting away, owing to the gas flowing rather slowly into them. It was nearly 8 o'clock this evening when the last of the competitors cast loose.

The starters were De Muyter in the Belgica, Labrousse in the Ville Bruxelles, and Vecchiatas in the Prince Leopold, representing Belgium; Lieut. Col. Dunville in the Banshee, Capt. C. M. Spencer in the Miramar, and Johnson in the Elsie, representing Great Britain; Magdalene in the Duro, De la Rocha in the Hespero, Susanas in the Capt. Peneranda, Spaniards; Van Orman, with Hallam as an aide, and Lieuts. Flood and McCormick, in the two American balloons; Bienaime in the Picardie, Blanchet in the Naroc, and Latusgrand in the Charles, representing France; Grass is in the Aerostiere, Valles in the Trionfale, and Ilar is in the Ciampino, competing for Italy; and Dr. Bachman in the Velvetis, who is Switzerland's lone entry.

Americans Get Away Nicely.

Both the American bags made beautiful starts, and their pilots expressed confidence that they would give a good account of themselves. Bienaime, the Frenchman, was the first to take the air. Then De Muyter, in the weather-beaten Belgica, which brought the original Gordon Bennett cup to Belgium, went up. The American competitors received a warm sendoff from the crowd. Ambassador Phillips was one of the last of the spectators to shake hands with his countrymen.

Just before darkness settled over Brussels most of the balloons still were in sight, drifting lazily in a northwesterly direction.

Arraigned as Killer

Charles Muller, who on last Friday shot and killed Thomas Lonsdale Leeming, wealthy New York importer, was arraigned Saturday in Tombs court, New York, and held without bail for a hearing today. Leeming had loaned money to Muller, and it is charged, Muller had demanded more.

Carbon Monoxide Gas from Car Kills Owner

While working on his automobile in a garage in the rear of his home, at 6415 Kimbark avenue, yesterday, Joseph Sparks, 58 years old, was overcome by carbon monoxide gas from the motor and died shortly afterward. The doors of the garage were open, but the gas is believed to have affected Sparks' heart.

RACE TRACK TRAINS.

Burlington Route special trains direct to race track, Exposition Park, near Aurora, daily except Sunday. Leave Union Station, Jackson-blvd. at Canal-st., Chicago, 12:15 p. m. and 12:45 p. m., daylight saving time. Round trip, $1.50. Special trains returning directly after last race. First train westbound stops at Western Ave. and Cicero Ave.; returning, both trains stop at Western and Cicero.—Adv.

NATION SPENDS 8 BILLION A YEAR ON AUTOMOBILES

[Chicago Tribune Press Service.]

Washington, D. C., June 7.—[Special.]—Eight billion dollars are being spent annually in the United States for the purchase and maintenance of automobiles. There are now 17,500,000 cars and trucks in use, or one to every seven persons. Two billion dollars are being spent each year for the purchase of cars and the rest goes for accessories, gasoline, tires, repairs, and garage items.

The importance which the automobile has assumed among the country's industries is revealed in a report compiled by the American committee on highway transport for submission to the third biennial conference of the international chamber of commerce, which opens at Brussels on June 21.

The report states:

"During the period of the motor car's advance in America savings banks deposits have nearly doubled, individual bank deposits have more than tripled, assets of building and loan associations have tripled, and life insurance in force has increased two and one-half times. This would seem to prove that development of the automobile as a basic element of transportation has been a vital part of the increased efficiency and productive capacity of all interests."

This development has revolutionized farm life. Estimates place the number of automobiles on the 6,500,000 farms of the United States at 4,200,000 in 1924, with 370,000 motor trucks.

The employment of hundreds of thousands in the automobile and allied industries, the growth of the tourist business, the building of good roads all over the country, and the development of suburban home centers are other results cited.

RESTAURANT OWNER ROBBED.

John Garales, restaurant owner at 1017 East 43d street, was held up by two men and robbed of $26 yesterday.

DYING WIFE SAYS SPOUSE POISONED HER; DOUBT STORY

Asserted He Forced Pill Into Mouth.

(Picture on back page.)

Despite her dying statement that her estranged husband, Louis Edwards, a mechanic, had forced a mysterious pill down her throat, police last night were inclined to believe that the death yesterday of Mrs. Flossie Edwards, 23 years old, a dressmaker at 3539 West Van Buren street, was a suicide.

Edwards charged that he believes it was his wife's wish to have him hanged for murder and planned the suicide for that purpose.

The Edwards had been estranged six months. Yesterday afternoon Edwards called at the flat of a cousin, Mrs. A. W. De Bore, 3259 West Madison street, where his wife had agreed to bring their three year old son, Keith, for the biweekly visit a court had ruled for the father.

Mrs. Edwards answered her husband's ring and stepped with him into the hall. Five minutes later she returned to the flat and said: "Didn't you hear me scream? Louis put a pill in my mouth." A half hour later, after Mrs. Edwards had chatted and read a funny paper, she was taken violently ill and died shortly after in a hospital.

Strychnine poisoning was indicated. According to Dr. J. P. Scanlon of the Robert Burns hospital and Sergt. Leonard Burch, there was no bruise on the body of Mrs. Edwards which would indicate a scuffle.

At 5 o'clock Edwards return with his child and expressed grief and surprise when he was met by Sergt. Burch and told of his wife's death. He denied molesting her during their brief encounter in the hall, and his statement was borne out by Berger Hanson, a fellow employé, who accompanied his friend on the call.

No charge was lodged against Edwards, but he was held for the inquest of his wife.

Fog in Arctic Hinders Polar Relief Party

OSLO, Norway, June 7.—(AP)—After the steamer Ingertre sailed yesterday afternoon from Horten for Spitzbergen with the Norwegian government's Amundsen relief expedition on board a report was received that weather conditions at Spitzbergen were unfavorable. The advices said spring, with a mild temperature, had set in and that a light fog was hanging over the water, making it impossible to see the coast of Spitzbergen.

Opening Today

Greyhound

Grill for Men

This is in addition to the splendid service now being given in our main dining room.

WRIGLEY BUILDING
MAIN FLOOR NORTH SECTION

Frock illustrated made of Mallinson's hand blocked shantung of exact original cubist design. $59.50.

Exquisite Summer Modes

Unusually interesting styles have just arrived, fashioned in the finest qualities of printed crepe de chine and softly shaded chiffons in floral motifs. Priced

$35 and $49.50

Our strictly cash selling policy means substantially lower prices.

Johnson & Harwood

37 South Wabash
3rd Floor, N. E. Corner Monroe

BENNETTS

2nd Floor Kesner Building
5 North Wabash Ave.
Corner Madison

Prints
Georgettes
Flowered
Chiffons

are included in this special selling of

Sports and Summer

DRESSES

$25

A remarkable opportunity . . . not only because of the low price . . . but because they are the very newest thing for summer wear, and because they are the smartest works of the cleverest creators.

O'Connor & Goldberg

"The Costume Bootery"

23 and 25 Madison St., East

O-G SHOES AND HOSIERY

Presenting the famous

O-G LABOW

in beautiful, immaculate

WHITE KID!

A wonderful feature of the

O-G ADVANCE SALE

at $13.90

The most successful model O'Connor & Goldberg have introduced for many seasons. A hand-crafted slipper.

Also presented in Blonde Kid . . . with Blonde and White Foulard Kid quarters

TODAY · IN · THE · O-G · MADISON · STREET · SHOP

Also presented in the O-G Uptown Bootery at 4616 Sheridan Road, near Wilson

Clearance

Original Models at
'65 - '95 - '115

For Immediate Wear

FROCKS FOR SPORTS WEAR
'25 to '65

STREET AND AFTERNOON DRESSES
'45 to '85

CHIFFON EVENING GOWNS
'65 to '115

Many Model Hats Reduced
'5 - '10 to '15

McAVOY

615 North Michigan Avenue

HANAN

In the Ruling Fashion

$13.50

Sports Oxford

MADE FOR HANAN

A Summer-smart shoe of white buckskin, with patent leather or tan calf trim. Welt sole and military heel promise all-day ease and all-season wear.

Hanan Hosiery in keeping; white, and sports-patterned

Hanan & Son

Three Convenient Stores
State Street, *corner* Washington
Wabash Avenue, *corner* Madison
334 Michigan Avenue, *South*

A STARR BEST

Little Misses' Summer Muslins

Nainsook combination waist and bloomer. 4 to 12 years.

$1.35

With lace or embroidery trim . . . $1.75-$2.50

Muslin princess skirts, embroidery trimmed. 8 to 16 years.

$1.85-$2.75

With lace trimming . . . $2.50-$3.75

Muslin gowns, lace trimmed. 4 to 16 years.

$1.50-$2.50

Crepe gowns. 4 to 16 years . . . $1.50-$1.75
Crepe pajamas, figured or plain. 6 to 14 years.

$1.75-$2.50

A STARR BEST
Randolph and Wabash

To secure The Tribune's $7,500 Travel Accident Insurance Policy cut out and fill in the application below and send it with $1.00 as directed.

This offer open only to persons between the ages of 10 and 70.

APPLICATION
FOR $7,500.00 TRAVEL ACCIDENT INSURANCE POLICY
Issued to Readers of The Chicago Daily Tribune

(Fill Out This Application and Send to The Chicago Tribune, Tribune Square, Chicago, Illinois, with Registration Fee of $1.00—Stamps, Money Order or Check.)

I certify that I am, or will become, a reader of The Chicago Daily Tribune and hereby apply for a $7,500.00 Policy in The Federal Life Insurance Company, issued only to readers of The Chicago Daily Tribune. *(ALL QUESTIONS BELOW MUST BE ANSWERED.)*

FULL NAME.....

ADDRESS.....
Street City State

PLACE OF BIRTH..... AGE.....

DATE OF BIRTH—MONTH..... DAY..... YEAR.....

ARE YOU TOTALLY BLIND OR DEAF?..... ARE YOU CRIPPLED TO THE EXTENT THAT YOU CANNOT TRAVEL SAFELY IN PUBLIC PLACES?.....

WRITE HERE NAME AND ADDRESS OF PERSON TO WHOM YOU WANT INSURANCE PAID IN CASE YOU ARE KILLED. OTHERWISE IT WILL BE PAYABLE TO YOUR ESTATE.

BENEFICIARY'S NAME.....

RELATIONSHIP.....

ADDRESS.....

NOTICE! No more than one policy will be issued to any one person.

BULLARD STEPS UP TO COMMAND OF 2D U. S. ARMY

Finds That Negro Officers Failed in Battle.

BY GEN. ROBERT LEE BULLARD.

[Who commanded the First division, then the Third corps, and finally led the Second army of the United States.]

[As these are personal memories or experiences, the pronoun "I" can never be out of sight. I am not offering these memories as absolute fact, but as my impression and belief at the time.—R. L. Bullard.]

SECTION XXIII.

[Copyright: 1925: Doubleday, Page & Co.]

"Toul, Oct. 14, 1918.—[Diary.]—Came by auto with my two aides, Captains Shirley and Witherspoon, via Bar-le-Duc and Ligny, to this place Oct. 12. I passed at Souhaimes la Grande the second echelon of my (now old) third corps headquarters to tell the officers good-by and to thank them for their loyal efforts. Really, they had not done badly. They began three months ago with a very imperfect organization that functioned very roughly and bunglingly. Today it functions well.

"I stopped a few moments at first army headquarters at Souilly to see our commander in chief, Gen. Pershing. He informed me that he would give up the command of the first army and he intimated that he would form a group of armies, of which Gen. Liggett would command the first and I the second; that he had found it necessary to quit the direct command of an army, as it forced him to neglect greater interests. I thanked him for the mark of his confidence in naming me to this new command.

Finds Second Army Half Organized.

"On arriving at Toul I found the second army about half organized. It has two corps (one being largely French) and some 17,000 army troops, the latter mainly labor and engineer troops. The chief of staff, Brig. Gen. Stuart Heintzelman, I have known for a long time, and in every way he suits me. He is disciplined and considerate altogether.

"But I found no army artillery or even artillery staff. However, I have started on the staff with a good chief, Maj. Gen. Lassiter, one of the best artillerists that I know."

"In trying [diary, Oct. 15] to supply deficiencies in the second army I find the usual defect, to wit, too much talk, a great deal of expectation and too little realization. This has been the great American error (in the war). We have talked at long range. We have filled the air with loud words about things we are going to do. Is it a characteristic of us Americans to make a 'blow' about everything that we do?"

Before we did anything toward getting into the war we were crying out over the world that we were going to have more and bigger guns and more men and more munitions and more ships and more and swifter aeroplanes, submarines and chasers, and more and deadlier gas, and more and bigger and deadlier everything than any or all the other belligerents. It is not much of an exaggeration to say that we made good only on the men; the gas came too late and the aeroplanes and many of the other things did not come at all.

At the Head of the 2d Army.

"I was again encountering in the 2d army the difficulties which I had encountered in the completion of the 1st division last December. I was having my requests answered in futures rather than in presents. But my requests now were in terms of tens of thousands where last year they were in hundreds.

"I see very clearly (diary) that an army is a very much larger thing than a corps. Indeed, a single staff section is as large as a corps staff entire." In its very start this army was six times as great as the division which I was then commanding, and yet the army was in its mere beginning.

"I am not superstitious, but my health, vigor and good feeling, so reduced under the awful neuritis in my right arm from April until September, was now returning that I thought, with some little misgiving, of my same good feeling on starting on a like new mission six months ago, the day before the said neuritis literally knocked me down.

Regains His Health.

"But my misgivings were never justified. My health was returning. It was fortunate, because all my available strength was needed in the work of the formation and preparation of this army for a heavy attack which I knew it would soon be called upon to make."

"Soon" in those days really meant what it said. The allies were pressing the enemy with all their might to bring the war to a conclusion. The 2d army could not long be left to form and train itself at leisure. This army I found lying between the Moselle at Pont-a-Mousson and the Meuse near Verdun, connecting here with the 1st American army.

After the reduction by the Americans of the St. Mihiel salient, about a month ago, the American troops left upon this spot had been preparing for an American advance in the general direction of Metz. Our railroad, roads and other communications were being brought across the old No Man's Land in the German salient of St. Mihiel to connect with the corresponding old German communications leading into the enemy's country. Presumably we should soon need them in an advance from here.

Havoc in the German's Wake.

The roads and railroads over the German St. Mihiel salient had been completely destroyed during the war. It was a hard job to replace them. The country was wiped out.

"Yesterday and today (diary Oct. 17) I passed through French villages that had been for four years in the hands of the German. A few unfortunate women had been left there during the German occupation. Their stories, their loss, were sad, unprotected against German brutality and lust.

"As I pass over (diary) quiet areas of beautiful country utterly destroyed by the barbarous, brutal German to satisfy his lust of world rule, as I saw great forests killed as men are killed by shell and shrapnel, as I saw the infinite pains and labor to accomplish all this to hurt his enemy and protect himself I was tremendously impressed with the German's will to conquer, his great determination, and infinite patience.

"I saw hundreds of miles of trenches, dug and riveted with wood, stone, and cement; thousands of dugouts made almost as great and complete as houses; roads, houses, railroads, and miles and miles of wire entanglements. It looked like the work of a world, and it is all wasted in so far as any material return is concerned — a deeply impressive sight."

Negroes in the United States Armies.

Among the divisions of the Second army I found one Negro division, the 92d. Its generals, colonels, and division staff officers and a considerable number of its field officers were white men, mostly of the regular army. This division especially interested me because in the Spanish-American war I had raised and commanded a volunteer Negro regiment whose conduct had added to my reputation as a soldier.

Having passed a pleasant boyhood and had this satisfactory experience in my earlier life with the Negroes, I found myself with most kindly feelings toward them and my interest was stirred now in France by finding this Negro division in my new army.

I felt some doubt, however, for the success in war of a Negro command as great as a division. General experience seemed to be to the contrary. I was at the time exceedingly busy in the preparation of the 2d army for an offensive which I knew would be coming very soon, and I could give the Negroes no more thought than I was giving to any other portion of my command. War, hard war, was before us, and race could make no difference.

Negro Officers Fail in Battle.

About ten days after I joined the 2d army the proper officer of the army staff mentioned that some of the Negro officers of the 92d division were to be tried for cowardice. I was too busy with my work of organization to give the matter especial attention. It took the usual course of such work.

A few days later, in some way, it was reported to me that one of these Negro officers had been sentenced to be shot for cowardice. Then there came a rush back upon my mind of all my past experience with Negroes. I remembered how our government seemed to expect the same of them as of white men, or at least placed them in positions that so indicated; how politics constantly forced for them the same treatment as white men when they were very different; how they themselves insisted upon such treatment; how surely, notwithstanding all this, if the same treatment were given black as white, it would cause trouble for him who should so deal it out; how, finally, the politics of our country had forced the formation of this Negro division contrary to experience.

[To be continued tomorrow, with Gen. Bullard's further account of the Negro division.]

FIND ANOTHER COPY OF BOOK PRINTED IN 1657, WORTH $6,800

Montgomery, Ala., June 7.—The purchase of $3,000,000 worth of rare books in England recently by Phillip M. Rosenbach of Philadelphia, in which the highest price paid was $6,800 for a copy of Richard Baxter's "A Call to the Unconverted," brought to light that a volume of similar character is owned by an Alabama woman.

The copy purchased by Mr. Rosenbach was reported to be the only copy in existence. Miss Lena Jones of Samson, Ala., however, has such a book, she says, which was purchased by her grandfather from a Methodist preacher named Waudlaw in the early fifties.

The book, Miss Jones says, is a quaint little volume with about 216 pages and was written in 1657.

Expansion Sale
of our own directly imported
ORIENTAL RUGS

—continues during the remodeling of our new addition—the large store adjoining to the south. Until this is ready we must dispose of a goodly portion of the new importations rapidly arriving. We haven't room for all, and we are overcrowded now.

To accomplish this, we are quoting *amazingly low prices* on hundreds of choice Rugs in all sizes and varieties.

If you will but see these values, you will not let the opportunity pass.

Nahigian Brothers, Inc.
Direct Importers
ESTABLISHED 1890
28 and 30 S. WABASH AVENUE
Constantinople Sultanabad

Combines style with genuine comfort

THE Dunlap Sennet hat still holds its note of fashionable distinction. But to this note has been added a new laurel for summer comfort. No Sennet Straw hat could be more comfortable than the "Metropolitan"* —nor more stylish. It has a patented feature. *$6 to $10.*

Other Straws, $5

DUNLAP & CO.
22 SOUTH MICHIGAN AVENUE

*Reg. U.S. Pat. Off.

DUNLAP HATS

Lady Duofold Duette, $8
Pen, $5; Pencil, $3
Over-size Duofold Duette, $11
Pen, $7; Pencil, $4
Duofold Jr. Duette, $8.50
Pen, $5; Pencil, $3.50
Gift Box Included in Sets

"Look—the Parker Stamp; they gave you the REAL Duofold!"

"Naturally. REAL people gave it!"

ONE of the things that make real people real is giving the right thing at the right time in the prissily way: at Graduation, on a Birthday, on a Leave-taking, at a Wedding, at a Party.

They know what's what. And classic beauties like the Duofold Pen and Pencil aren't likely to escape their appreciative eyes.

As for this super-smooth 25-year guaranteed pen point, 8 men out of 10 recently picked the Duofold blindfolded from 11 new pens of various makes.

"You can't laugh that off!" remarked one Duofold buyer to someone who tried to persuade him another pen was as good.

Man-size hands fairly glory in Duofold's full-handed grip—with its Over-size ink capacity, its symmetry and balanced swing!

And man-size brains can operate up to their real capacity because the Duofold pen or the pencil takes care of itself.

Yes, a sure way to make someone happy is to give this new Duette—Duofold Pen and Pencil to match. And a sure way to tell the genuine is to look for this stamp on the barrel—"Geo. S. Parker—Duofold."

Now ready at all leading Pen counters

THE PARKER PEN COMPANY
Factory and General Offices, JANESVILLE, WISCONSIN
Chicago Service Station, 22 W. Monroe St. Phone Randolph 5200

Parker Lucky Curve Duofold Duette
Pen has 25 Year Point — Pencil Burns Lead OUT and IN

SALE OF SAMPLE
Sports and Summer
DRESSES
$15
SAMPLE CLOAK & SUIT SHOP
430 So. STATE ST.
4th FL. AMERICAN BLDG.

Improved Service to Columbus, Ohio
Now in Effect
Faster Schedules—Earlier Arrival

Night Trains
Lv. Chicago 10:15 p. m. (C. T.)
Lv. Englew'd 10:34 p. m. (C. T.)
Ar. Columbus 8:10 a. m. (E. T.)
Sleeping Cars and Coaches

Day Trains
Lv. Chicago 10:30 a. m. (C. T.)
Lv. Englew'd 10:54 a. m. (C. T.)
Ar. Columbus 9:20 p. m. (E. T.)
Parlor Cars, Dining Cars and Coaches

Corresponding improvement in return service

For reservations telephone Central 7200.

Trains leave from the New Union Station

PENNSYLVANIA RAILROAD SYSTEM

For Sportswear

For full enjoyment of outdoor activities and sports, well fitted, sturdy eyeglass frames and mountings are as indispensable as are correct lenses; and in the Almer Coe stores unlimited variety of types and styles and expert adjusting facilitate selection of sport glasses that are dependable and comfortable.

Call or write for free booklet "Styles in Eyeglasses"

Always the best in quality but never higher in price

Almer Coe & Company
Scientific Opticians

105 N. Wabash Ave. 78 E. Jackson Blvd.
18 So. La Salle St. 527 Davis St., Evanston

Five minutes from anywhere downtown—and in Evanston

O-G SHOES *for* MEN

The O-G SO-LITE

LIGHT WEIGHT
O-G Summer Oxfords
$10

They're featured in the smart new LIGHT TAN shade! Their *light* weight and *light* shade make them *heavy* favorites for summer wear. For quality, stylish footwear . . . you cannot invest ten dollars to better advantage.

O'CONNOR & GOLDBERG
SEVEN convenient O-G Stores for MEN in Chicago
285 State St., So., at Adams — 159 W. Madison, Nr. La Salle
6816-18 Sheridan Rd. at Wilson — 3225 Roosevelt Rd. at Sawyer
6340 Halsted St., South — 118 W. Van Buren at La Salle
1253 Milwaukee Ave. at Ashland

VACATION SUGGESTIONS
. . . very moderately priced! . . .

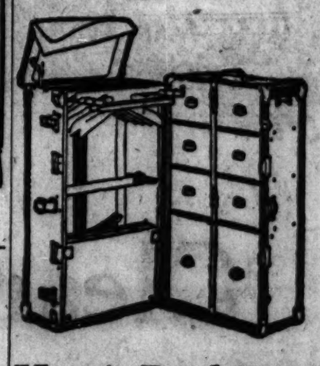

$44.50

Here's *Real* Service Value!

There are many people who need a wardrobe trunk . . . and who can favorably consider the purchase of one at this very economical price. This is a very fine wardrobe trunk at a very low price.

It has the same garment protective cushion that affords the famous apparel care as the most expensive Hartmann. Gibraltarized and made of quality materials throughout.

A *real* value for the conservative buyer.

Black Enamel Pullman Cases

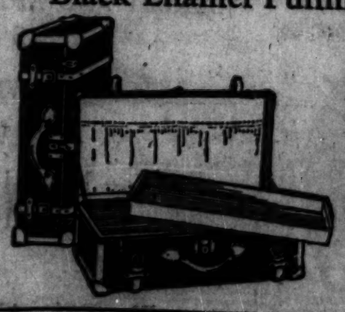

A fine looking, dependable piece of aristocratic luggage. Reinforced at corner with leather caps and has stout leather straps as illustrated. Blue cretonne lined. Extra strong handle. Choice of 24, 26, 28 and 30 inch sizes. Unusual values at $9.50

Charge Accounts *Mail Orders Filled*

Hartmann Trunk Co.
14 NORTH MICHIGAN AVENUE
Between Madison and Washington Streets—Next to "Stop and Shop"

SUBSCRIBE FOR THE TRIBUNE

EXCESSIVE HE
DRIVES TWO
END THEIR LI

H. C. Eck, Comm
Man, Commits Sui

The heat wave, love, illn
business troubles caused four
and two attempted suicides y
in Chicago—three women an
men.

Henry C. Eck, 4543 North Sp
avenue, well known as a com
merchant and treasurer of the
Eck company, attempted to
suicide by slashing his throat
penknife in his home. He wa
to the Chicago General hospita
he will recover. Eck was des
because of business worries,
ing to police.

Complained of Heat.

Mrs. Paulina Rath, 51 ye
7955 South Marshfield avenue,
herself in the attic of her ho
body was found by her daugh
Emma Weisamberg, and h
Henry, who lived with her. T
their mother had been compla
the intense heat.

Mrs. Ophelia Looney, 35 ye
took poison in her home, 702
Green street. Her husband,
said his wife had seemed men
ever since the hot wave hit Ch

Long Ill, Shoots Himself

With a crucifix clutched in
hand, John Butler, 60 years o
had been paralyzed six month
himself in his home, above
taurant at 724 East 36th stre
sisters, Julia and Josephine But
their brother was despondent.

Evidently because he was bli
had little hope of recovery,
Sam, 60 years old, a Chinese, 2
22d street, slashed his throat
razor in the Illinois Charitable E
Ear infirmary, 904 West Adam
He had gone to the hospita
treatment. Jacob Albrecht,
patient, found him dead in
room.

Miss Marie Parker, 20 years
Eastwood avenue, failed in an
to kill herself with poison in he
She wrote a note, which read
dear, I love you as one who ha
loved before, but all in vain. I
forget the years of our happine
I must take this means of forg
She sipped the poison,
screamed. Neighbors broke
apartment and police took her
Lake View hospital. After re
treatment she was sent home.

LOEB IS RESTING
BETTER; STI
IS IRRATIO

Richard Loeb, one of the sl
Robert Franks, whose irration
ings and actions during the
days in the Joliet state peni
hospital have been described
den John L. Whitman as
rested easy yesterday.

The youth's temperature w
to normal and the symptoms of
had entirely disappeared,
"lifer," convict still mumbled
ently and showed anger tow
guards and attendants whenev
approached his bed.

Loeb's condition was similar
of other prisoners who have
mentally unbalanced in the p
Whitman said.

The outstandi
ductions! Ever
high standard

No

EXCESSIVE HEAT DRIVES TWO TO END THEIR LIVES

H. C. Eck, Commission Man, Commits Suicide.

The heat wave, love, illness and business troubles caused four suicides and two attempted suicides yesterday in Chicago—three women and three men.

Henry C. Eck, 4548 North Spaulding avenue, well known as a commission merchant and treasurer of the John A. Eck company, attempted to commit suicide by slashing his throat with a penknife in his home. He was taken to the Chicago General hospital, where he will recover. Eck was despondent because of business worries, according to police.

Complained of Heat.

Mrs. Paulina Rath, 81 years old, 7955 South Marshfield avenue, hanged herself in the attic of her home. The body was found by her daughter, Mrs. Emma Weisamberg, and her son, Henry, who lived with her. They say their mother had been complaining of the intense heat.

Mrs. Ophelia Looney, 35 years old, took poison in her home, 7025 South Green street. Her husband, Marcus, said his wife had seemed mentally ill ever since the hot wave hit Chicago.

Long Ill, Shoots Himself.

With a crucifix clutched in his left hand, John Butler, 60 years old, who had been paralyzed six months, shot himself in his home, above his restaurant at 724 East 46th street. His sisters, Julia and Josephine Butler, say their brother was despondent.

Evidently because he was blind, and had little hope of recovery, Charles Sam, 60 years old, a Chinese, 235 West 23d street, slashed his throat with a razor in the Illinois Charitable Eye and Ear infirmary, 904 West Adams street. He had gone to the hospital for a treatment. Jacob Albrecht, another patient, found him dead in a washroom.

Miss Marie Parker, 20 years old, 940 Eastwood avenue, failed in an attempt to kill herself with poison in her home. She wrote a note, which read: "Glen dear, I love you as one who has never loved before, but all in vain. I cannot forget the years of our happiness. So I must take this means of forgetting." She sipped the poison, then screamed. Neighbors broke into her apartment and police took her to the Lake View hospital. After receiving treatment she was sent home.

LOEB IS RESTING BETTER; STILL IS IRRATIONAL

Richard Loeb, one of the slayers of Robert Franks, whose irrational ravings and actions during the last few days in the Joliet state penitentiary would have been described by Warden John L. Whitman as insanity, rated easy yesterday.

The youth's temperature was back to normal and the symptoms of measles had entirely disappeared, but the "lifer" convict still mumbled incoherently and showed anger toward his guards and attendants whenever they approached his bed.

Loeb's condition was similar to that of other prisoners who have become mentally unbalanced in the past, Mr. Whitman said.

HEAT WAVE TO DEPART TONIGHT AMID SHOWERS

The heat wave will end tonight amid thunderstorms, C. A. Donnel, weather forecaster, declared last night. Yesterday was comparatively cool because of easterly winds cooled by the lake and a cloudy sky. Today will be slightly warmer, but there will be no such extremes of temperature as prevailed last week.

Thomas Avery, 12 years old, colored, 513 East 35th street, was drowned yesterday when a raft upon which he and several companions were riding the breakers at the foot of 35th street capsized.

Heat claimed five victims here Saturday night before the cool breezes came. The dead are Mrs. Augusta Wythe, 86, 1522 Fullerton avenue; Irving Becker, 50, 534 South Lawndale avenue; Isadore Zacicionas, 40, 1430 North Talman avenue; Joseph Sparks, 59, 6415 Kimbark avenue, and Frank Lorzzi, 46, of Gary, Ind.

The death toll from the nine days of hot weather and storms from the Rocky mountains to the Atlantic seaboard last night nearly 350.

U. S. CALLS ON WOMEN TO JOIN DEFENSE TEST

Washington, D. C., June 7.—(AP)—The war department desires and expects "full and complete" participation by women in the defense muster July 4, Acting Secretary Dwight F. Davis said today in a letter to Mrs. Anthony Wayne Cook, president-general of the Daughters of the American Revolution, who had complained that in some instances last year "women were not permitted to participate actively either on local committees or in the parades."

MRS. ANTHONY W. COOK.

"The war department stands squarely behind the maintenance of the traditional part that women have played in the defense of America," he said.

$100,000 IN LOOT FOUND IN GARAGE; OWNER ARRESTED

Loot worth $100,000, part of which consisted of $35,000 worth of cigarettes, was recovered yesterday when detectives raided the garage at 3514 Wentworth avenue and arrested the owner, John Sovetsky.

Suspicions of Sergt. Albert Booth and his squad were aroused when they saw two large trucks speeding toward the garage. Neither had a license plate. The policemen followed into the garage and found the drivers hadn't waited for them. Sovetsky denied he knew anything of the vehicles.

The trucks were loaded with cigarettes stolen Saturday morning from the Hamilton-Harris company, Terre Taute, Ind. Search of the garage revealed 1,500 suits of mens clothing, 250 silk dresses, 25 sealskin coats, and other furs, 1,500 pairs of women's stockings, and a large quantity of men's furnishings.

WOMAN DIES OF BLOOD POISON.

Blood poisoning following an illegal operation caused the death of Mrs. Anna Blank, 23, Thornton, Ill., in a Harvey, Ill., hospital yesterday, is the belief of the coroner, who is investigating.

PEACOCK

WEDDING RINGS

88 YEARS ago (1837), in a little shack on Lake Street, the first PEACOCK Wedding Ring was made. Since then many changes have taken place—the plain band of yellow gold has given way to *White* Gold and *Platinum*, which, by the addition of Diamonds and other precious stones, become veritable circlets of light.

Through all these years of advancement our appreciation of what the QUALITY of these cherished symbols should be has remained unchanged.

TODAY, AS IN THE BEGINNING, PEACOCK WEDDING RINGS ARE MOST BEAUTIFUL AND MADE TO WEAR A LIFE-TIME.

Diamond Set Wedding Rings - $30 up
Iridium Platinum Wedding Rings $20 up
White Gold Wedding Rings - $7.50 up

88 Years of Confidence

C. D. PEACOCK
ESTABLISHED 1837
State and Adams Streets CHICAGO

QUALITY - SERVICE - SATISFACTION

YOU CAN GET A $65 $75 OR $80 SUIT FOR

$50

Men who wear the finest clothes; men who think of quality first - like to get ahold of bargains. You'll certainly get values if you buy these suits. The finest customized suits, also Hart Schaffner & Marx best

One or two trouser suits; all sizes - golf suits, too

MAURICE L ROTHSCHILD
State at Jackson
MINNEAPOLIS CHICAGO ST. PAUL

Betty Wales Shops
65-67 EAST MADISON STREET
WILSON AVENUE AT SHERIDAN ROAD

Clearance Sale

Offering This Season's Most Remarkable Values

SPRING FROCKS

$29.50 Values to $59.50

$39.50 Values to $89.50

Printed Crepes and Flowered Chiffons Special at $19.50

Coats and Ensembles $29.50 to $89.50
Formerly $49.50 to $210

The outstanding opportunity of the season to obtain the smartest spring apparel at drastic reductions! Every garment depicts the most authentic spring styles and exemplifies Betty Wales high standard of workmanship and quality. Early shopping is advised.

No C. O. D.'s—No Exchanges—No Refunds—No Mail Orders

Shoes of the Hour

The 7 o'Clubs

PATENT LEATHER
and in Priscilla Gray Kid and Ivory Kid

Seven clever little clubs (see any good deck of cards)—are adroitly stitched into the leather, and that gives unique decoration to an exquisite shoe for summer. Observe, too, the buckle which divides the front strap—that's very new, too. Altogether—you'll love it!

$11.50
In Kid they are $1 more

WOLOCK & BAUER
SHOES OF THE HOUR
217 South State Street
4636 Sheridan Road 3333 Roosevelt Road
6757 Stony Island Avenue

Keep Cool—Keep Fit

When it's sweltering hot, keep cool with a Westinghouse Fan. At home or in the office, the cooling breezes set up by this modern comfort-producer will keep you fit.

You'll like the Westinghouse Fan. It's silent, powerful and will stand the use and abuse of many years. There's a style, size and price to please you.

The Westinghouse Fan

Wholesale Distributors
Illinois Electric Company
312-314 W. Madison Street
Phone Main 4480 for Name of Nearest Dealer

CITY TO OPPOSE PENDING BILL ON VEHICLE LICENSES

BY OSCAR HEWITT.

The city administration will send four representatives, headed by John A. Richert, to Springfield tonight to protest against the passage of senate bill No. 504. This bill, which has passed the senate and is now pending in the house, would take away from the city a large part of its vehicle license fees and turn them over to the park boards for the maintenance and repair of their boulevards and drives.

JOHN A. RICHERT. [Wallinger Photo.]

There are a few horse drawn vehicles in Chicago, but the great bulk of the fees are paid by automobile owners. In vehicle license fees Chicago collected $3,562,458 last year and to date this year has garnered in $3,588,651.

Might Lose 48.8 Per Cent.

The bill provides that these fees shall be distributed according to the tax levies of the park boards and the city. If the total levies are taken as a basis of figuring, the city will lose 48.8 per cent of the license fees. If the levies for corporate purposes only are reckoned with, the city will be compelled to turn over $1.9 per cent.

The city looks upon both plans as unfair and unreasonable. To begin with, the park boards now receive considerable fees from the motor bus company for the repair and maintenance of boulevards, while the city gets a trifling amount from that source.

Then the city asserts that the total mileage of boulevards and drives under all of the park boards is 169.43. This is compared with 3,424.36 miles of paved streets under the jurisdiction of the city proper.

Want Permanent Tax Rate.

The city administration is also concerned with the failure to date to pass the city's corporate tax rate of $1.85. This has been a temporary rate for two years and the city administration desires to make it permanent. It passed the house, perhaps by accident, because it was a part of a down state bill on tax rates for smaller cities. But it has not been put through the senate.

Another bill in which the city will be interested this week is one relating to the distribution of the interest earned by the county treasurer. That total now is in the neighborhood of $1,400,000 and under the present practices is turned into the county treasury for expenditure by county officials. If that were distributed on a pro rata basis, it is estimated that the city and school board would get $900,000 additional income annually.

School Board Is Interested.

The school board has a bill, which appears to the city to have a good chance of passage, that will turn over to the school authorities their share of the interest earned. The concern of the city administration at present is to get its share.

ROB AND LOCK UP DRUGGIST.

James Beckner, druggist at 1360 South Springfield avenue, was held up by two bandits yesterday and robbed of $90 after being locked in a rear room.

Psychopathic Leaps 3 Floors at Hospital; Dies

Fritz Hermelin, 28 years old, an inmate of the psychopathic hospital, jumped through a screen yesterday and fell three stories to his death. Hermelin was arrested at his home, 56 West Elm street, a few days ago, on complaint of neighbors and brought to the hospital. He was walking about the psychopathic ward when he suddenly rushed to the window and hurled his body through the screen.

Greek Navy Surrounds Island Taken by Brigand

ATHENS, June 7.—(AP)—A Greek naval squadron today surrounded the Island of Samos, lying off the west coast of Asia, which is in the hands of two brigands, the Vafiades brothers, and their adherents. The revolutionaries have demanded the resignation of the government and the election of a new assembly. They have liberated all prisoners and seized the funds of the treasury of the island. The prisoners have joined in the revolt.

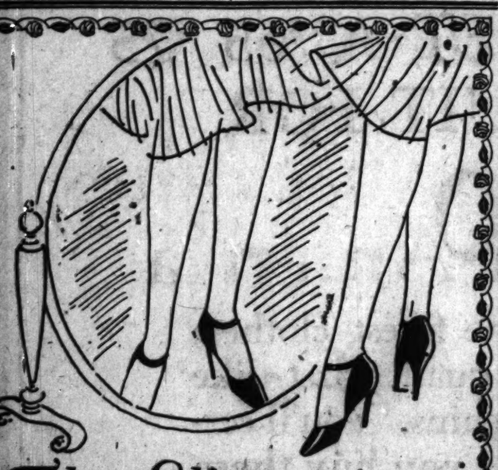

The Slipper with the Strap

--in variations!

Different, of course; diversified, too; and so delightful, Miss Chicago will want to choose them all!

The TREMONT—In patent leather, white kid, and satins of grey, blonde, fallow and black $10

The CURVINNE—In patent leather and in tan Russia calf. $12.50

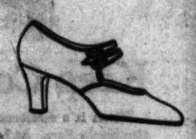

The RAMONA—In patent leather, all white kid and tan calfskin. $12.50

I. MILLER
Beautiful Shoes
STATE STREET at MONROE

WATSON & BOALER

Visitors welcome every day from 8:45 A. M. to 5:30 P. M. Close Saturday at 1 P. M.

Furniture, Fabrics, Ornaments that express good taste

An established and complete service in interior decoration

722 North Michigan Ave.
at Superior St.
Telephone Superior 1302

Semi-Annual Clearance Sale
BEGINNING
Monday, June 8th

Dresses Gowns
Wraps Coats
Ensembles

In All the Latest Materials — In All the Newest Shades

PRICES RANGE FROM
$15 to $95
Values from $45.00 to $195.00

Unheard of reductions regardless of cost or former selling price for quick clearance which is our usual custom. You will be astonished at such low prices.

WE SUGGEST AN EARLY VISIT

Rena Hartman Inc.
Gowns Wraps
317-323 No. Michigan Ave.
Chicago Ill.

Rothschild-Mansco athletic unionsuits

Nothing could really keep you cool these last few days—but these Manscos can help. The Manhattan Shirt Co. cut them just right of the coolest sort of stuff

$1.50

Other Mansco unionsuits $1.25-$10

MAURICE L. ROTHSCHILD
State at Jackson
MINNEAPOLIS CHICAGO ST. PAUL

Pushman's

June Sale of
Oriental Rugs
Rugs of the finest qualities
At Great Reductions

The rugs reduced for this event were not bought by us for "sale" purposes, but were taken from our regular collection. They carry the usual *Pushman guarantee*, and may be exchanged—at full purchase price—any time within one year.

Of the several hundred rugs we reduced there remain about one hundred that we consider "choice" pieces. A few of them are mentioned below. You may find just the rug you want among them. If so, you have a rare opportunity to purchase an Oriental Rug of quality at a price considerably below what you would usually pay.

Royal Kashan (17x10.8)....$1750
Formerly $2600. Rose and blue.

Royal Saruk (13.1x9.9).....$850
Formerly $1200. Rose and blue.

Mandarin-Chinese (12x9)....$375
Formerly $500. Rose.

Chinese (9.10x8.2).....$175
Formerly $250. Deep rose taupe.

Gorovan (11.9x9.10).....$290
Formerly $350. Rose.

Arak (10.6x6.10).....$175
Formerly $225. Rose.

Saruk (6.5x4.3).....$100
Formerly $135.

Kermanshah (7.4x4.10).....$100
Formerly $125.

Royal Saruk (13.9x10.6).....$850
Formerly $1100. Rose and blue.

Mandarin-Chinese (14x10)...$600
Formerly $850. Blue.

Chinese (12x9.3).....$250
Formerly $350. Rose taupe.

Ispahan (11.7x8.10).....$300
Formerly $475. Tan and blue.

Arak (13.9x10.4).....$375
Formerly $500. Rose.

Arak (10.10x6.8).....$150
Formerly $200. Blue and rose.

Saruk (6.6x4.7).....$100
Formerly $125.

Lilahan (6.6x4.10).....$85
Formerly $110.

Caraja Runners
Antique rugs—ideal for halls, between doors, in front of couches, etc. The lengths run from 9 to 12 feet, the widths from 3 to 3.6.
$47.50 and $57.50

Lilahans
One of the finest qualities of moderately priced Persian Oriental rugs—very similar in appearance to the much higher priced Saruks. The sizes average 4 ft. by 2.6.
$30 to $40 values.
$20 and $25

Mosuls
Fine thick qualities, in various attractive designs and colors. The sizes range from 6 to 6.6 by 3 to 3.6. $45 to $60 values.
$35 to $45

Belouchistans
In beautiful shades of reds and blues. Very "silky" in texture yet very durable. The sizes average about 5 feet by 3 feet. Rugs like these usually sell for from $25 to $35.
$18 to $25

Ladie Mats, $6.50
Beautiful little "spots of color," measuring in size up to 3 ft. by 2 ft. $8 to $10 values.

You can buy Oriental Rugs with confidence at Pushman's

Pushman Bros.
16 South Wabash Avenue Near Madison
Oriental and Domestic Rugs

AUCTION

Beginning Today at 2 P. M. and Continuing Balance of Week of the Interior Furnishings of the Surf Street Home of

Mrs. Frank Townley Brown
and Others
Consisting of
Colonial, Post Colonial, French, Italian, and Spanish Furniture in Mahogany and Walnut

OIL PAINTINGS
By Ranger, Bruce Crane, Bogert, Bruestle, Gruppe, Waugh, Potthast, De Haven, and Many Others
A Notable Assemblage of Hooked Rugs and Domestic Rugs in Various Sizes

Persian and Chinese
Carpets and Rugs
in All Sizes
Hall Clocks, Lamps, Fire Screens, Wrought Iron Gates, Porcelains, Mirrors, Bronzes, Cloisonne, Figurines, Textiles, Table Linens, etc.

All at Unreserved Sale

Grant's Art Galleries
21 and 23 South Wabash Ave.

Makes Friends of Stomach Enemies

How Stuart's Dyspepsia Tablets Revive Your Old Time Friendships with Mince Pie and Sausage.

Nothing more contributes to make a man sure of himself than to get back into his old time stride of fearless eating. He takes one or two Stuart's Dyspepsia Tablets. No fastness, no sour risings, no indigestion whatever. He eats his goulash with relish. A wedge of mince pie hits the high spots of satisfaction. He plays with pork and beans and never a come back.

The reason for all this is the alkaline effect which these tablets give the stomach. Digestion is aided and thus instead of a souring mixture so often the effect after eating, the stomach is sweet, active and comfortable. Get a 60-cent box of Stuart's Dyspepsia Tablets at any drug store and then invite the old timers back to the table.

STUART'S DYSPEPSIA TABLETS

We Give You This Beautiful Natural Effect on Our Latest New York Permanent Wave

No Water Waves or comb-outs. Our model's waves last days or weeks. $10.00. We also give the Nestle Lotoil Permanent Wave, $15.00. Latest, Latest, only under the best of supervision. Expert hair beauty assistance. Two hours of your time.

HOT OIL SHAMPOO TREATMENT, $2.50
Manicuring from 9:30 a. m. to 1 p. m. 50 cents
Dearborn 4620.

Nanette Beauty Shoppe
Suite 807, 15 E. Washington St.

ADVERTISE IN THE TRIBUNE

Subscribe for The Tribune

SOVIETS EXP... AMERICAN RE... TO OLD TEAC...

Prevented from D... uting Rockefeller ...

BY DONALD DA...

[Chicago Tribune Press Se...
[Copyright: 1925: By The Chicag...

RIGA, June 7.—After spend... 000 in Russia aiding professo... tists, and other members of t... ing faculties of Russian u... and colleges the American... Relief association has been... from Russia by the Soviet gov...

The expulsion was accompli... the usual Soviet suavity. T... sentatives of the organizat... informed that their visas ha... and that the Soviet governm... not grant an extension of ti...

Despite the fact the org... had just received another lar... gift from the Rockefeller Fo... for the aid of old Russian men... ing the Soviet government r... permit the association to ... these last gifts in Russia.

Old Teachers Must D...

"They informed us they ... want any assistance from ca... related a member of the as... who has been in Russia for ... four years. "If they could ... verted this money to aid th... facs, the socalled students ... working class, we would ha... permitted to remain.

"The only thing left for ... teachers in Russia is to die ... condition is horrible, and the... present prospect of relief. ... them were permitted to reta... posts during the early years ... revolution, but most of them h... been replaced by young Com... who sport the title of profes... who have a most superficial ... tion. They have still less a... instruct pupils with their mea... of knowledge.

There are some 15,000 ped... in Russia who are slowly sta... death. With the $450,000 w... distributed in relief in Russia ... ceeded only in postponing thei... It is not easy to say that our ... to aid them have been in vain.

Began in 1921.

"The American Students' re... tered Russia with the America... association in 1921. In one wi... compilished something worth ... We fed the seniors and junio... higher Russian educational ins... during the years 1921 and 19... enabled them to complete their ... There is no doubt but for our o... a day which we served them, t... colleges and universities woul... closed.

"These students began an... pleted their education under t... professors, so there are som... young men and women in... whom we have assisted to ... who are equipped with a mor... civilized education.

"Students in Russia today ... ting more political than ... knowledge. Their tutors are ... and seldom know much of anyt... sides Marxism and Leninism."

SOVIETS EXPEL AMERICAN RELIEF TO OLD TEACHERS

Prevented from Distributing Rockefeller Gift.

BY DONALD DAY.

[Chicago Tribune Press Service.]

[Copyright: 1925: By The Chicago Tribune.]

RIGA, June 7.—After spending $450,000 in Russia aiding professors, scientists, and other members of the teaching faculties of Russian universities and colleges the American Students' Relief association has been expelled from Russia by the Soviet government. The expulsion was accomplished with the usual Soviet suavity. The representatives of the organization were informed that their visas had expired and that the Soviet government could not grant an extension of time.

Despite the fact the organization had just received another large money gift from the Rockefeller Foundation for the aid of old Russian men of learning the Soviet government refused to permit the association to distribute these last gifts in Russia.

Old Teachers Must Die.

"They informed us they did not want any assistance from capitalists," related a member of the association who has been in Russia for the past four years. "If they could have diverted this money to aid their Rabfacs, the socalled students from the working class, we would have been permitted to remain.

"The only thing left for the old teachers in Russia is to die. Their condition is horrible, and there is no present prospect of relief. Some of them were permitted to retain their posts during the early years of the revolution, but most of them have now been replaced by young Communists who sport the title of professor, but who have a most superficial education. They have still less ability to instruct pupils with their meager store of knowledge.

There are some 15,000 pedagogues in Russia who are slowly starving to death. With the $450,000 which we distributed in relief in Russia we succeeded only in postponing their death. It is not easy to say that our efforts to aid them have been in vain.

Began in 1921.

"The American Students' relief entered Russia with the American Relief association in 1921. In one way we accomplished something worth while. We fed the seniors and juniors in the higher Russian educational institutions during the years 1921 and 1922 and enabled them to complete their studies. There is no doubt but for our one meal a day which we served them, that the colleges and universities would have closed.

"These students began and completed their education under their old professors, so there are some 50,000 young men and women in Russia which we have assisted to graduate who are equipped with a more or less civilized education.

"Students in Russia today are getting more political than practical knowledge. Their tutors are narrow and seldom know much of anything beside Marxism and Leninism."

COPS BLOCK HIS PARTING KISS AS GIRL GOES AWAY

(Picture on back page.)

Everett Bryant, 21 years old, of Maywood not only missed the farewell kiss he had expected yesterday when his sweetheart, Thelma Bennett, 17, left Polk street station for a vacation in the old home town of Johnson City, Ill., but his farewell words were interrupted by the stern hand of Lieut. John Farrell of the detective bureau.

Bryant was accused of planning to kidnap the girl. Yesterday morning a plea was sent the detective bureau asking protection from the importunities of her lover.

At the detective bureau Bryant insisted that only the suspicions of quarrelsome relatives and the jealousy of one "Butch," a mechanic, who is said also to love Thelma, are back of the accusation. No arrests were made.

ROOSEVELT AND PARTY LEAVE LEH TO PIERCE PASSES

KARACHI, India, June 7.—[United News.]—The Roosevelt hunting and exploring expedition pushed out from Leh, the outpost of western civilization in Kashmir, into the hazardous wilds of the towering Kden-Lun mountains, the backbone of the continent, at 2 p. m. Sunday. On foot, carrying their packs on ponies, Theodore Roosevelt; his brother, Kermit, and their party will fight their way over the snowbound Kardong pass, to drop down the other side into the great Nubra valley, where fresh ponies will be waiting to convey their baggage over Sasser and Karakorum passes. The journey through Karakorum pass, which breaks the range at an altitude of 18,300 feet, is exceedingly precarious owing to the danger of avalanches.

BRITISH QUAKERS PUT THEIR O. K. ON BIRTH CONTROL

LONDON, June 7.—[United News.]—Birth control has received partial condonation from another religious force in Britain.

An investigating committee of the Society of Friends—the Quakers—issues a report concerning the practice which points out its undesirable features but adds that "We are unable to indorse absolute condemnation of the practice as in itself immoral."

"It seems to us," the Quaker report says, "that under certain circumstances the practice of birth control in the marital relationship may be legitimate."

The report says that "it is morally wrong to attempt to set a standard for the marita lrelationship to which only a few people are able to attain."

Musical Perfection

Never before in the history of the phonograph or radio business has such a value been offered.

ALL IN ONE
Radio and Phonograph

ALL IN ONE
Radio and Phonograph

Do You Know—that you can buy a Radiola Super-Heterodyne, 6 tube Radio Receiving Set, in combination with the Brunswick Phonograph, with no outside wires or wet batteries, for the remarkably low price of $400

The Brunswick Shop

RADIOS - PHONOGRAPHS - RECORDS

225 S. Wabash Ave. Harrison 5024

How much do you save?

$40-$50 suits are now $25

55- 60 suits are now 30

65- 75 suits are now 35

Who made the clothes?

The best known clothes makers in America

Is there any variety?

All the new styles are here, all the new colors in sizes for every one

Looks interesting, doesn't it?
It looks better in the store than it does on paper, too.

Foreman's

AT THE FOOT OF THE TOWER
CLARK AND WASHINGTON STS.

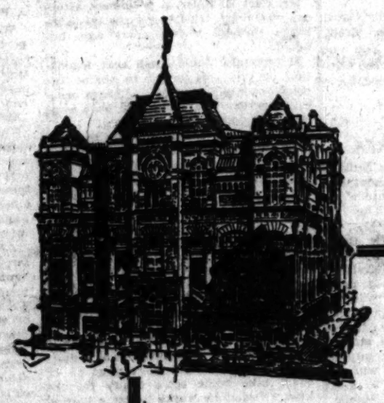

The Board of Trade

On the worn floors of the grain pits, the prices of the country's crops rise and fall with ever-changing world conditions. The men who are engaged in this work—safeguarding the interests of producer and consumer alike—are keen, quick, and their judgment dare not be wrong.

Among men of this type, the sterling and evident qualities of Cadillac motor cars have won predominating recognition. The leadership of Cadillac is found in every field where true worth is considered.

CADILLAC MOTOR CAR COMPANY
CHICAGO BRANCH
Division of General Motors Corporation
2901 SOUTH MICHIGAN AVENUE

CADILLAC

Relax and REST *in*

Glacier NATIONAL PARK

Open June 15 to Sept. 15

All around you, friendly lake-jeweled mountains as you loaf on the broad verandas of fine hotels or rustic chalets, or glide along in motor busses or motor launches. And, if you wish, sport in abundance—fishing, hiking, climbing, horseback riding. Wonderful food. Glacier is the only National Park on the main line of a transcontinental railroad in the United States. You can travel direct to Park gate on the superb

NEW ORIENTAL LIMITED

Leaves Chicago Union Station daily at 11 p. m., Central Standard Time, for St. Paul-Minneapolis, Fargo, Grand Forks, Minot, Glacier National Park, Spokane, Seattle, Tacoma and Portland with free side trip to Vancouver on Round Trip Summer Tourist tickets. Go to Glacier National Park only; or stop off on your way to or from the Pacific Northwest, Alaska, California and The Orient. All-expense-paid Glacier Park tours of 1 to 7 days or longer are popular. You see high peaks from low altitudes on The Great Northern—only 60 miles of entire main line are above 4,500 feet. Longest cinderless mileage in the Northwest—over 1,100 miles behind giant oil-burning locomotives. For free Glacier Park booklets, low Round Trip Summer Fares, and other Northwest travel information apply to

E. H. Moot, General Agent Passenger Dept.
113 So. Clark Street Chicago, Ill. Phone Randolph 6700

GREAT NORTHERN

Route of the New Oriental Limited

Finest Train to Pacific Northwest—No Extra Fare

Special Purchase & Sale

of 200 Pairs of Fine

White Linnet & Kid Strap Slippers

Famous Special Measurement Footwear—"Stylish Stout Outsizes"—"Slender Foot Arch-Fitters"—Sizes AAA to EEE—up to 12.

Values to $7.50—$8.50—$10.50

$5.85

White Linnet Cloth Trimmed with White Kid

White Kid

All White Linnet Cloth

SIZES Not all sizes in each lot, but the entire assortment includes the largest range of sizes in Chicago to fit the most slender or widest foot.

A remarkable sale at just the right time—an opportunity for women to purchase two or three pair of Radcliffe's white footwear at a ridiculously low price. This sale starts at 9 A. M. Monday.

RADCLIFFE BOOT SHOP
ADOLPH WEINSTEIN, Prop.
17 N. State, 912 Stevens Bldg.

ADVERTISE IN THE TRIBUNE

SUBSCRIBE FOR THE TRIBUNE

Chicago Daily Tribune.
THE WORLD'S GREATEST NEWSPAPER

FOUNDED JUNE 10, 1847.

ENTERED AS SECOND CLASS MATTER JUNE 3, 1903, AT THE POSTOFFICE AT CHICAGO, ILL., UNDER ACT OF MARCH 3, 1879.

All unsolicited articles, manuscripts, letters and pictures sent to The Tribune are sent at the owner's risk, and The Tribune expressly disclaims any liability or responsibility for their safe custody or return.

MONDAY, JUNE 8, 1925.

THE TRIBUNE OFFICES.
CHICAGO—TRIBUNE SQUARE.
NEW YORK—512 FIFTH AVENUE.
WASHINGTON—30 WYATT BUILDING.
LOS ANGELES—406 HAAS BUILDING.
LONDON—138 FLEET STREET, E. C. 4.
PARIS—1 RUE SCRIBE.
BERLIN—1 UNTER DEN LINDEN.
ROME—GALLERIA COLONNA (SCALA A.).
PEKING—GRAND HOTEL DES WAGON-LITS.
SHANGHAI—4 AVENUE EDWARD VII.
TOKIO—IMPERIAL HOTEL.
MEXICO CITY—HOTEL PRINCESS.

"Our Country! In her intercourse with foreign nations may she always be in the right; but our country, right or wrong."
Stephen Decatur.

THE TRIBUNE'S PLATFORM FOR CHICAGO

1—Make Chicago the First City in the World.
2—Build the Subway Now.
3—Abate the Smoke Evil.
4—Stop Reckless Driving.
5—Elevate Sidewalks Downtown.

LOEB IN JOLIET.

Richard Loeb, who was sent to the penitentiary a year ago with Nathan Leopold for the murder of Robert Franks, had the measles recently and Friday was reported to be in a delirium, in what Dr. Herman Adler calls a post-infectious delirium. He had been behaving himself according to prison rules until he went off his head and started throwing things at the guards.

This may be precedent to an attempt to have him removed from the penitentiary to an insane asylum. He was sentenced as a sane and not an insane person. Legally, if he is insane he has become so since he was sent to prison by Judge Caverly.

It may be precedent to such experiences as the community had with Harry Thaw, in and out of insane asylums and now heard of again on Broadway. It may be that Loeb is going, as some alienists said he would, in a rapid dissolution of mind and body. In that case the state has a maniac on its hands for the remainder of his life, long or short.

Whatever is indicated by the stories that he is throwing inkwells or dishes at his guards, whether it is to ease him again out from under the penalties or is a true collapse of the mind, what reason has any one not to regret that the confessed murderers of the century's worst murder escaped hanging as they did?

Can any of the persons who had part in saving these men from the rope find any social reason for it? We can see the harm that was done. There was new proof for Americans who think that only a poor and friendless man ever feels the severity of the law. There was new proof that murder can be beat. The murder may be avowed, but that does not mean complete punishment.

Loeb and Leopold live only as rebukes to our practices and the ideas back of them. If they had been dealt with as such murderers should be the quicklime would have had their bodies and the community would have had an experience with law it respected instead of an experience which increased its cynicism.

TOM GIBBONS PASSES OUT.

Tom Gibbons was knocked out in the twelfth round of his fight with Gene Tunney in New York. Gibbons is thirty-six years old. It is almost out of possibility for a man to keep in the ring until that age. Pugilism requires youth, but Gibbons preserved himself in the sport which was his livelihood by constantly disciplined care of himself.

Such discipline indicates character. It means both restraint and compulsion, holding down habits which take a toll of the body and forcing on habits which keep it fit. Training for the ring is an almost agonizing chore. A young fellow with the profits of a championship in sight submits to it because he has so much to gain if he wins, but when he has arrived the job of keeping or making himself fit to fight may become a pest.

Dempsey does not want any more of the training camp. If the ring did not require training and if a beaten champion were not so out of pocket he probably would be willing to fight a half dozen times a year, anyway if he had Kearns picking them carefully.

Dempsey is still a physical marvel, but probably if he went in the ring as he stands now he would be carried out on a stretcher in about seven rounds against any decent heavyweight. When he tries to get into form again he'll do a lot of groaning.

He'll probably have to do it. Mrs. Dempsey is furnishing the roto with pictures of a lady buying gowns and Mr. Dempsey will be chased back into the ring by the dressmaker. It probably will not be against Harry Wills, the colored heavyweight. That would make training a real chore. Mr. Tunney, by disposing of Mr. Gibbons, may seem to be just good enough at the gate without being too good in the ring. That's good luck for our Neanderthaler.

RED IN CHINA.

Of the Russian rôle in the present disorders in China, two things are to be said: Russia is undoubtedly encouraging the Chinese to get rid of the "white oppressors"; and if there were not a strong nationalist feeling in China to work upon, the Russian propaganda would get nowhere.

Russia proclaims the advent of internationalism, but all her successes are the direct result of simon-pure nationalism. It was old fashioned nationalism which saved revolutionary Russia when the counter-revolutionaries were advancing on Moscow and Petrograd at the same time. The peasants fighting beside the Red factory hands felt the cause of revolution at that moment was the national cause because the invader had foreign support. There is a clear parallel between the defense of the Russian revolution and the defense of the French revolution. Both succeeded because of the mystical faith with which modern man is inspired when he contemplates the land of his allegiance. He may fancy himself immune to the emotion, but as soon as his country is in danger the despised emotion takes command of him.

The Russian revolution says nationalism is as dead as the czar and internationalism has replaced it. We can see not one evidence of the growth of internationalism as a human motive. The Chinese resentment against the foreigner, which is being fanned in Russia as a victory of internationalism, is in reality proof of the strength of the nationalist spirit. Internationalism knows no foreigners, yet this movement in China is directed at the foreigners and no one else.

The critical situation in the treaty ports is, in fact, an astonishing evidence of the spread of the nationalist psychology. Now it has taken firm hold on the Chinese, a people which by temperament and habit should be the one people on the earth indifferent to it.

SAFETY IN MOTORING.

Chief of Police Collins says that speed is the greatest factor in the loss of life through automobile accidents. We think he is right, but there is respectable opinion to the contrary. It holds that carelessness is the chief cause of casualties. Whichever is right, the mayor's proposal to copy New York and establish a citizens' safety commission of influential personnel is worth trying.

Whether speed or carelessness is the more important factor, the bringing about of a greater sense of responsibility among motorists is the main objective of reform. Chief Collins proposes a stricter enforcement of the traffic regulations, and Mayor Dever plans for local vigilantes to observe infractions and report offenders to the authorities for warning or punishment. But neither proposal can be realized without the creation of a strong sentiment in favor of better driving and a greater sense of responsibility in the rank and file of drivers. Self-discipline is the key to better conditions and without the growth of a disposition to be careful and considerate it is not likely that regulations will be generally and persistently enforced. Both come from the same source, a public opinion stirred by existing conditions to a general and persistent effort for reform.

This is no easy accomplishment, especially, we think, as to the reduction of speed. The pace of American life is fast. The American nervous system is keyed very high and the craving for speed is deep and virtually universal. That fact has to be taken into account if we are to have practicable regulations rather than theoretically plausible ones.

GERMAN DISARMAMENT.

American opinion, that which is not partisan, will review the allied note to Germany on disarmament with some cynicism. Inasmuch as Germany is surrounded by nations which have not disarmed and reveal no intention of disarming, the allied demands in the view of American common sense must seem in many details suspiciously excessive and some in need of considerable explanation. The British navy is in being and probably better than before the war. The German fleet is in Scapa Flow. The French army is almost as large and undoubtedly a better army than before the war. The same may perhaps be said of the Italian army, and Poland has an army of 400,000, Czecho-Slovakia of 250,000, while the Austro-Hungarian power has disappeared.

German disarmament against a background like that doesn't appear quite the affair offered for our approval and support in 1919, and the squabbling over the organization of a general staff, the training of the reichswehr, and the discovery of a few cannon saved from the junk pile will seem rather petty. The demands for modification in the German factories raise another issue. Objection from Germany to further destruction of machinery on the ground that it might be used to turn out war material will seem to most Americans reasonable. The specific demands square rather ominously with the theory that the British, if not the French, are not merely concerned with disarmament, but under cover of the treaty are hitting at Germany's industrial competition. Mr. Clayton of THE TRIBUNE News Service cables from Berlin that the foreign office points out that the large plant at Spandau, where the allies demand that the Bessemer furnace and Martin furnace be destroyed, is a special process plant with only one competitor and that one in England. Another plant which the note demands shall be razed is turning out cheap motor cars.

Whether these plausible suspicions are justified or not, the fact remains that the complete disarmament of a great industrial nation is impossible short of the complete destruction of its industrial plant. We know that perfectly well from what happened under our eyes in 1914-1919. Our industry was not organized on a war basis and had no preparation for war supply. Yet in a very few months our great steel industry and other heavy manufacturers were turning out munitions of war. How can Germany be reduced to a state of complete impotence as to armament unless its industry be virtually wiped out?

As that is hardly practicable, even if it were desirable from the viewpoint of her late adversaries, the question of how far to go in the restriction of German manufacture may cover a good many ulterior possibilities.

The net result, it seems to us, of this ostensible effort to make it impossible for Germany to recover military strength is to prolong the misunderstandings and rancors which are the seed bed or forcing house of new wars. British and French thought that is frank enough to recognize that the complete disarmament of a modern industrial people is impossible turns to the alternative, or what is described as moral disarmament. That is, since Germany cannot be actually disarmed in the sense of being deprived of any industry capable of being transformed, as even that of pacific America was, for war needs, the alternative is to take from the German people the disposition to use its industry for war. Of course, that is getting down to the root of the matter. But how is Germany to be morally disarmed—conceding for argument's sake that she is still harboring warlike intentions—so long as she is surrounded by armed nations united in policy against her?

The Other Side

THE CONFEDERATE DEBT.
[Dubuque Telegraph-Herald.]

THE CHICAGO TRIBUNE suggests in an editorial that the United States should give Great Britain credit for debts repudiated by southern states. Credit so given would be deducted from the war debt of Great Britain.

The bulk of the debt repudiated by southern states was contracted during the Civil War. Admission to their places in the union was made contingent on repudiation of all debts "incurred in aid of insurrection or rebellion against the United States."

So says the fourteenth amendment.

No nation after conquering a portion of its territory which had risen in rebellion could be expected to repay those who had given financial aid to the rebellion. To revive an old controversy such as the confederate debt is worse than foolish.

Carpet baggers after the war contracted other debts without legal sanction. The southern people should not be expected to repay money illegally obtained in their name and which went to the pockets of political plitterers.

No similarity can be discovered between debts contracted by European nations to save them from conquest and debts contracted in the course of a rebellion or by state officials illegally elected.

How to Keep Well. By Dr. W. A. Evans.

Questions pertinent to hygiene, sanitation, and prevention of disease, of matters of general interest, will be answered in this column. Where space will not permit, or the subject is not suitable, letters will be personally answered, subject to proper limitations, and where a stamped, addressed envelope is inclosed. Dr. Evans will not make a diagnosis or prescribe for individual diseases. Requests for such service cannot be answered.

(Copyright, 1925: By Dr. W. A. Evans.)

SLEEP AND SNORING.

IN a frame at one end of every Pullman sleeping car there is a card for "Safety First" advice. Just now the advice on this card relates to sleep. This card is labeled:

A BEDTIME HINT—THE COURTESY OF SILENCE.

It carries five quotations relative to sleep. One, from the writings of Emma Willard, is:

"I lay me down in peace to sleep."

Peace is the key to the insomnia problem. Peace is the cure of insomnia. A person at peace with himself and the world has no trouble about sleeping. There is practically no insomnia except that which is caused by fear, anxiety, worry, or some kindred emotion. Insomnia itself is a trifling disorder except where fear of sleeplessness—insomniaphobia or insomniamania—is engrafted or grows out of it.

Emma Willard may never have heard of behaviorism. She may not have known anything about psychology or psychiatry, but when she wrote "I lay me down in peace to sleep," she sensed the kernel of a great truth in behaviorism.

Two others of the quotations found in Pullmans relate to snoring, or can be so considered. Beauvis is quoted as saying:

"Kind friend, to me a real friend do be;
Close eyes and mouth; I'll do the same for thee."

The next is:

"With wagging jaws clamped tight comes perfect rest,
And when the morn day breaks, I rise refreshed."

Whenever the train comes to a stop, all with ears to hear can testify that some of the sleepers are not obeying the injunction to "clamp tight the jaws" and "close the mouth." Snoring is at its worst on a sleeping car.

Many people sleep on the side most of the time. To prevent rolling in the berth most people sleep on the back when traveling at night. When a person sleeps on the back the jaw muscles are almost certain to relax and the mouth to drop open.

Snoring is caused by the flapping of the soft palate. Currents of air passing simultaneously through the mouth and nose are the great cause of snoring. In simpler words, mouth breathing is the principal cause of snoring.

Mouth breathing dries out the mouth, causes some discomfort, occasionally awakens the sleeper, and promotes infections.

And there are but three or four possible preventives. One is to get a roomier nose somehow or other. Another is to develop the face muscles better. A third is to sleep on the side or stomach. The wearing of face harness of one kind or another has been left out of consideration.

I don't see much chance sleeping car snorers will "clamp the jaws and close the mouth" and stop snoring unless Mr. Pullman will invent a special sleep-on-your-side mattress.

CONTAGION OF SMALLPOX.

Miss H. B. N. writes: A says it would be dangerous for a girl who has never been vaccinated to be in a room with a young boy who is suffering with a very bad case of smallpox.

B says there would be no danger if the lady just stood in the room and didn't get close to the boy.

Who is correct?

REPLY.

A is nearer right than B.

The degree of danger depends upon how close the person was to the patient, what he touched, the amount of immediate disinfection of pus and other discharges and the general care and cleanliness.

THERE IS NO CURE.

I. W. writes: Is leukemia, in the early stages, curable, and how?

REPLY.

There is no cure for leukemia. Your only hope is that the diagnosis is wrong.

X-RAY MIGHT HELP.

Mrs. A. C. M. writes: Will you please give me your opinion on the following question:

A woman, past 40, who has a fibroid and at times has had hemorrhages, wants to know if it would be best to have the uterus removed. Health otherwise good.

REPLY.

If the only symptom is an occasional mild hemorrhage and if the tumor is growing very slowly, the answer might be No.

The decision should be based on the symptoms.

Treatment by X-rays and by radium are also effective.

In some cases such treatment is preferred to operation.

EARS STICK OUT.

C. H. J. writes: My boy of 5 years has very large ears which stand out straight. Is there any way of training or having them fixed?

REPLY.

Try having him wear a skull cap covering the top of the ears.

FRIEND OF THE PEOPLE

Letters to this department must be signed with names and addresses of writers.

LEASE AND FURNITURE ARE SEPARATE.

Chicago, June 4.—[To the Legal Friend of the People.]—I am about to buy a completely furnished apartment; by that I mean the furnishings of a five room apartment. The present owner has a lease which is too expensive for me. Please let me know if I also assume the lease or can remove the furniture.

C. F.

Purchasing the furniture is not an assumption of the lease if that is what you mean to ask.

TRIBUNE LAW DEPARTMENT.

LEFT-OVER RIDES.

Glen Ellyn, Ill., June 3.—[To the Legal Friend of the People.]—Are the railroads obliged to refund on monthly commutation tickets of sixty rides where over twenty-five rides are not used? Several of my friends have been refused a refund on a ticket with the same number of rides left that I have secured a refund on.

L. M. R.

We have considered such refunds as voluntary. We know of no basis for enforcing them.

TRIBUNE LAW DEPARTMENT.

CARE IN SIGNING.

Hammond, Ind., June 3.—[To the Legal Friend of the People.]—Six heirs in Indiana have joint title to a piece of real estate. One heir, wishing to buy the other shares, has a deed signed by all, but Edward J. signs simply "E. J." Will this affect the validity of the deed?

F. H. G.

No, except that if he is described as Edward J. in the probate proceedings or in the previous history of the title, then affidavits might be necessary in order to prove that "E. J." is the same person.

TRIBUNE LAW DEPARTMENT.

ONLY ONE YEAR FOR PROBATE.

Chicago, June 3.—[To the Legal Friend of the People.]—If an estate is in probate, no will having been left, what time must elapse before the lawful heirs receive notice from the court or administrator? Or must the heirs make application for their share?

C. D.

Since one year is the period allowed for creditors to file claims, the administrator ordinarily should settle the estate shortly after expiration of such year. If he does not do so, try taking the matter up with the clerk of the court.

TRIBUNE LAW DEPARTMENT.

FROM THE TRIBUNE'S COLUMNS

60 YEARS AGO TODAY

JUNE 8, 1865.

CHICAGO.—Two firemen were instantly killed, two others probably fatally hurt, and four others seriously injured when they were buried under a three story wall which fell while they were fighting a fire in the building of Zea & Zimmerman, 185 South Water street. It was the worst calamity that has befallen the fire department since 1857, when twenty-three citizens were buried and burned to death under a falling wall in Lake street.

WASHINGTON.—A farewell supper was given for John G. Nicolay, President Lincoln's private secretary, who will soon go to Paris as consul.

NEW YORK.—So great was the pressure to see Gen. Grant that after he appeared on the balcony in front of the Astor house all visitors, except the ladies, were refused admittance. Tonight he will speak at Cooper institute.

ST. PAUL.—Information from Fort Abercrombie, Dacotah territory, is that 3,300 lodges of hostile Sioux, or 16,000 men, women, and children, are at Devil's lake and Turtle mountain. It is thought that their warriors number 4,000 and that they intend to attack Fort Abercrombie and then scatter in small parties.

HALIFAX.—The steamer Africa brings news from England. In the house of commons Lord Palmerston was asked about the demands made by the United States for compensation to American subjects for damages inflicted by the rebel pirate ship Alabama. He said that such a demand had been made and that the governments are corresponding on the subject. The Morning Post says: "There can be only one result—the unconditional refusal on our part to indemnify the Americans for the losses occasioned by the chances of war." The Times takes a similar view, but says it trusts there is nothing in the Alabama affair which need cause apprehensions of rupture either now or at any future time.

25 YEARS AGO TODAY

JUNE 8, 1900.

ST. LOUIS.—Mob rule, with its quota of shootings, assaults, and riots, was the order of the day in the St. Louis street car strike. Posses and police were practically powerless to prevent the numerous outbreaks.

LONDON.—The "Boxer" revolt in China is spreading and large areas have been raided and pillaged. The Daily Mail says American intervention is the solution of the problem. The British have landed 500 soldiers.

CHICAGO.—Roy West and Charles Scharf were publicly flogged by their mothers in Police Magistrate Davison's office in Melrose Park for tying the justice's fox terrier to a railroad track in such a way that a train cut off its tail. Davison told the mothers the boys would be released if they would administer the rod. The mothers did so before a large crowd and did it well.

LONDON.—Despite the surrender of Pretoria, President Kruger declares the Boers are not whipped yet. He is maintaining his capital in a private railway car at Machadadorp, south of Lydenburg. "The burghers are fully determined to fight to the last," President Kruger said, "and will never surrender as long as 500 armed men remain in the country."

10 YEARS AGO TODAY

JUNE 8, 1915.

LONDON.—For the first time on record a Zeppelin in the air has been destroyed by an aviator in an aeroplane. Reginald J. Warneford, a young Canadian sub-lieutenant in the royal navy, performed the feat. The Zeppelin lies sprawled on the roof and ground of an orphanage near Ghent. It fell a blazing mass after being struck by the aviator's bombs.

AMSTERDAM.—The Cologne correspondent of the Tyd says a report is current that Austria and Germany soon will announce their conditions of peace, in which emphasis will be given to the declaration that the Germanic allies are not engaged in a war of conquest, but seek only to insure the security of their territories.

CHICAGO.—Returns from 1,295 precincts out of 1,766 in Cook county indicate the election of a nonpartisan judiciary with the Republicans getting the lion's share of the Circuit court bench.

CHICAGO.—Decisive defeat of the proposed $2,500,000 bond issue for a new county jail and Criminal court building was indicated by incomplete returns.

WASHINGTON, D. C. — President Wilson is still delaying the dispatch of his rejoinder to the German reply to the Lusitania note. At the White House it was said that the rejoinder may be sent tomorrow.

CHICAGO.—Maximum temperature yesterday was 71; minimum, 55.

NOT YET! NOT YET! R. H. L.

A LINE O' TYPE OR TWO

How to the Line, let the quips fall where they may. R. L.

TO ARMS! TO ARMS! FIRST CALL FOR VOLUNTEERS!!

(By Keepem Gossin, the Line's Special War Correspondent.)

Regiments are now being formed to drive King Len I and the Illinoisish army back from the State of Cook. The First Million will all be Officers! Positively no Second Lieuts, in this Army!??

Col. Washington Lee Soakum now commanding the 55th Street Terrors wants more men. This is your last chance to enlist under the great Boul Mich warrior. Col. Soakum's aid in the War of Liberty is that wonderful soldier, Major Pants. The Major will personally lead the Famous Shock Troops recruited from former prohibition inspectors.

Lincoln Park Clarence, the World's greatest international Spy, has offered his services to the Major. He will leave for Springfield shortly disguised as a House bill.

THEY SHALL NOT PASS!!!!

IMPORTANT NEWS came from Washington Saturday. Although Cal wore a gray woolen suit, with the temperature at one hundred degrees, he had TAKEN OFF HIS VEST! It was first page stuff. Suppose it gets hotter in Washington and the President takes off his coat. That's going to call for a scare head on the first page in two inch, fat, black letters.

You Left Out Bermuda Onions.

R. and H. L.: Without rye bread and a good old stein, *SPOILT* is what Limburger cheese ain't nuthin' else BUT!! Tell Al. ART FROM OLSON'S.

THE NEW YORK TIMES Book Review says that Sinclair Lewis perpetrated a detailed plagiarism of Gustave Flaubert's *Madame Bovary* when he wrote *Main Street* (which half a million people bought and ten million talked about in 1920). At last some one has read that book.

IN SCOTLAND.

In Burns what power was born!
How much of music died
When he no more at morn
Trod the bright countryside.
Yet still for him who passes,
There's music in the skies,
And in the daisies' eyes;
And still the bonny lasses,
The bonny, bonny lasses,
Are songs of sweet surprise.

Wherever one may fare
In Scotland, high or low,
The braes, though they be bare,
With music seem to flow.
And where the laughing Doon
From Auld to New Brig glances,
So merry is the tune,
So lilting is the tune,
That even Sorrow dances
And fills her heart with June.

Laura Blackburn.

NEW HARTFORD, Ia., reports that a farmer who cut his initials on the back of a turtle fourteen years ago had returned to the farm and found the turtle a mile away from the point where he was first seen. That Iowa turtle had traveled a mile in fourteen years. Not very far, but at that he's got Senator Brookhart beat.

That's Very Sweet and Unselfish.

Richard Henry: A friend of mine says the tooth brush method may be quite all right, but that for experimental purposes he would grow a mustache, for the benefit of the fammes of the Line. No imposition at all. Name and address will be given upon request.

DORE.

"JOHN HAYS HAMMOND JR. says his latest invention fills a long felt want."—*Chicago.* Stop! Bill Hearst! Cease! Desist! Quit it! You put that "long felt want" thing right back in the Cannery, Jar 345, Shelf B. You put it back and leave our Cannery alone.

THE GENS AND THE GYRENES.

Dear Dick: I see where this here Gen. Bullard made some remarks to Gen. Pershing about the Gyrenes and their w. k. publicity in the late w. w. That guy is holding out on the public. The real story is this:

The gens were all sittin' around discussing about who was gonna start in the big scrap. "Who're these here marine guys?" says Gen. Pershing. "Gen., they're fighting fools that don't know nothin' else or if they're in the army or if they're in the navy and they don't give a damn," says a guy from Plattsburg. "Tell you say!" says the general, surprised at such seeming intelligence in such a dumb bird. "Yeh!" says the Plattsburg guy as he gives his Sam Browne belt a few slicks with his sleeve. "Mebbe we should have ought to start these here Gyrenes," says Gen. Pershing. "Mebbe," says the yes guys all together. Which they done.

After the marines had cleaned the Prussian guards and lost more men than any other bunch in the division and killed more germans and taken more machine gun nests than the cockeyed germans ever seen captured before, the gens seen their mistake. "Hey," says Gen. Bullard to Gen. Pershing, who was passing, he was always passing, "these Gyrené guys which are left are sure gittin' the lime lite showered on them. How come? D'ye want 'em all to get a raise and have us guys get canned?" "I stopped that," says the Gen. dryly as I was passing (I was always passing, too). "I've started a question."

"I'll bite," says Gen. Bullard. "What's your question, Gen.?"

"Who won the war?" says Gen. Pershing.

"All right, who won the war?" says Gen. Bullard.

"The Y. M. C. A.," said Gen. Pershing, and then the two gens laffed an' laffed because they knew they had sure started something to make people forget about the Gyrenes.

IGLO.

WULLIE MACFARLANE won the title by one stroke over wee Bobbie Jones. Hoot, hoot. Wullie won because his name was MacFarlane. When it comes to goff, mon, nasbody named Jones can beat a body wi' th' gude old name of MacFarlane.

One Was Killed Here.

Rhl: If you don't hurry up and get Line Night started again soon, I'm going to sell my brother's radio set and buy a saxophone and come down to the Virginia and play "Copenhagen" under your window.

SIMON MICHEL.

MR. MUSSOLINI'S government in Italy has purchased the tomb of Virgil at Naples. He says he wants it as a part of this year's celebration in honor of the late lamented Mr. Virgil. Maybe. But if we were the king of a certain European country, we'd be a little bit uneasy.

The Ancestors Want Their Property Back.

R. H. L.: With his home in Coconut Grove, Fla., it's no wonder that this monkey business gets on Bryan's nerves.

Bo.

Now, Is That Nice of You?

Well! Well! The Duke advocates Thursday afternoons off for Col. Hanna. Don't he know the Col. is still a contrib, but her light is hid under the initials "R. H. L."?

I. E. S.

IDENTIFICATION

[Punch (Copyright).]

Hostess: "I didn't quite catch your name."
Nervous Young Man: "Doxby."
Hostess: "Doxby—Doxby—I don't think I know any Doxbys."
Nervous Young Man: "Well, we pronounce it 'Doxby,' but we spell it D-o-g-s-b-o-d-y."

VOICE OF THE PEOPLE

Writers should confine themselves to 200 or 300 words. Give full names and addresses. No manuscripts can be returned. Address Voice of the People, The Tribune.

PLAYGROUNDS.

Chicago, June 4.—We wish to congratulate THE CHICAGO TRIBUNE upon its editorial in this morning's edition entitled "Let Them Play." The ideas set forth and the arguments advanced are so conclusively true as to display a most intimate and correct knowledge of the recreation needs of Chicago on the part of the writer.

Chicago is noted for its large park areas, boulevards and outer drives, all of which are a boon to the public, but there are a great many congested districts far removed from these where playgrounds should be provided as quickly and in as large numbers as possible. The great building development is rapidly wiping out all the vacant lots and forcing the children upon the streets. Small children cannot go a great distance to the larger recreation centers, and the playgrounds must be brought to them.

Provision should be made now for the acquisition of a large number of pieces of property throughout the city in congested districts for children's playgrounds and for larger pieces for public athletic fields, while the property still can be purchased at reasonable prices, instead of waiting, as New York has done, until such time as the cost will be prohibitive.

We have made recommendation to the city council for an appropriation from the recent playground bond fund which will enable us to establish one additional playground in a very congested part of the city and to make permanent four others, now on leased land, whose intensive and popular use justifies their permanency.

A. A. SPRAGUE,
Commissioner of Public Works.
WALTER WRIGHT,
Secretary, Bureau of Parks, Playgrounds and Beaches.

FROM JUDGE OLSON.

Chicago, June 2.—There is pending in Springfield a bill, introduced by Senator Charles R. McNay of the Quincy district, to prevent murderers from inheriting or taking by will from their victims.

This bill passed through the senate with only one dissenting vote, but will probably be opposed in the house, especially by a certain leader, who, I have been told, opposed a similar bill some years ago on the ground that the murderer needed the money to defend himself.

Mr. Carl E. Epler, a prominent attorney of Quincy, tried to get special legislation through a few years ago, but failed.

It certainly would seem that legislation of this sort ought to shame the members into voting for it, but in order to strengthen this we need to have some newspaper support in Chicago.

Could you say a good word for the bill? It is one that is so self-evidently needed and appropriate that I cannot see how any member of the house could vote against it, but they may do so under malign leadership.

HARRY OLSON,
Chief Justice, Municipal Court.

A FARMER'S HAIRCUT.

Joliet, Ill., June 3.—When I was a boy I walked barefooted in the dust behind a draw 14 hours for 25 cents. It would take three such days' work to pay a barber for cutting your hair.

A farmer once came to town with a bushel of oats with which he got a haircut and received enough change so he could take home some candy for the kids. Now if he wants to get a haircut he must sell 2½ bushels of oats and he is very lucky if the porter does not dust another ½ bushel out of him. And when he was getting his trim for 25 cents it cost one-half as much to produce the grain as it now does, and taxes were half what they now are.

Wise politicians are asking, what is wrong with the farmer? The honest answer is, organized labor and organized capital are crushing the unorganized farmer.

CHARLES A. FINCH.

REPUDIATES DEBTS.

Chicago, June 4.—I read your editorial as to deducting the repudiated southern debts from the British war debt with entire approval. But allow me to correct an historical error. There was no repudiation after 1340. The carpet bag government tried to create new debts for those states, but repudiation had destroyed their credit and the bonds could not be marketed.

A MISSISSIPPIAN.

LET BRYAN PAY.

Chicago, June 5.—Apropos the letter signed by Mr. Walter White, I'm of the opinion that this case is primarily Bryan's party and that he should have enough confidence in his stuff to supply the necessary working capital for the prosecution.

A. C. KELLY.

THE EPISCOPAL CHURCH OPPOSES BRYAN.

Chicago, June 5.—Apropos of the letter of Walter White in today's Tribune appealing for funds for the prosecution of Prof. Scopes on the ground that it represents the church, may I be allowed to say that the prosecution does nothing of the kind. It may perhaps represent certain of the Protestant sects, but it most certainly does not represent the Episcopal church, of which I am a humble member. As far as one may judge from her official publications such as The Living Church, the Episcopal church looks upon the Tennessee law as a calamity, and one well calculated to bring religion in general into discredit. Please leave the Episcopal church out of the mess.

GEORGE HENDERSON.

PICKING A WINNER.

Chicago, June 5.—Mr. White as a school superintendent must know history, and if he does he knows that in every conflict between the church and science the church has lost. Why call for funds to finance a losing fight? Mr. White knows that any one who contributes money to the prosecution in this fight is paying his money for nothing, unless it can be charged to advertising Dayton, Tenn. And whoinel wants to advertise that town?

R. M. F.

THE ISSUES IN THE TENNESSEE TRIAL.

Minneapolis, Minn., June 2.—The case versus Scopes in Tennessee can, even at its best, bring out only two issues: "Did Scopes violate the statute?" and if so, "Is such a statute constitutional?"

Thus far not American majority has ever been permitted to abandon its field civil jurisdiction and reach out into the religious, academic, or scientific field in order to subsidize or champion a party intellectual doctrine, hypothesis or theory. And no American legislature has ever been permitted to do so.

PERRY PIT.

A PROSECUTOR ON THE DRY LAW.

Wausau, Wis., June 3.—I take this opportunity to congratulate you on the cartoon "Taking Away Our Protection." I wish there were more newspapers in America which would take the courageous stand on this liquor question that you do.

This cartoon ought to wake up our misinformed, foolish friends, the so-called drys. They don't seem to know of any other law than the prohibition law. I sometimes think they never heard of any other law. Up here in Wisconsin, for instance, we have a few misguided, misinformed, and obstinate so-called reformers who keep on talking about "law enforcement." They have one law in mind; namely, the perverted eighteenth amendment—the only amendment of our entire nineteen which takes away a right of the American people when all the others give rights. They forget that in Wisconsin, for instance, there are 1,815 criminal laws. They hound the district attorney and the law enforcement officials on that one law, and they think that if he enforces that one law beyond all reason and common sense he is a wonderful official, but if he enforces the 1,815 laws and is somewhat liberal minded on the eighteenth amendment, he is not doing his duty.

Is it any wonder that there is such widespread violation of the major criminal laws in this country—murder, rape, burglary—when these fanatics compel prosecuting officials to concentrate their entire activities and attentions on the prohibition law?

GEORGE W. LEPPERT,
District Attorney, Marathon County, Wis.

NO.

Chicago, June 4.—I have been told three or four times recently that the editorial policy of your paper is dictated by a man who has spent most of his lifetime in Europe, and that this fact is responsible for your attitude with regard to prohibition.

Is this correct?

C. H. HUSBAND.

HER NEW DIGNITY

[Punch (Copyright).]

Important Personage (calling on new neighbor): "Will you tell your mother I'd like to see her, my dear?"
Very Youthful Bride (with hauteur): "I am my mother."

TION

ht).]

ne."

I know any Doxbys."
nce it 'Doxby,' but we spell it

PEOPLE

or 300 words. Give full name
ed. Address Voice of the People.

LET BRYAN PAY.

ago, June 5.—Apropos the letter
by Mr. Walter White. I'm of the
n that this case is primarily
's party and that he should have
confidence in his stuff to supply
ecessary working capital for the
ution. A. C. KELLY.

EPISCOPAL CHURCH OPPOSES BRYAN.

go, June 5.—Apropos of the letter
lter White in today's Tribune on
for funds for the prosecution of
Scopes on the ground that it is
the church, may I be allowed to
t the prosecution does nothing of
d. It may perhaps represent one
the Protestant sects, but it most
y does not represent the Episcopal
of which I am a humble mem-
s far as one may judge from her
publications such as "The Living
, the Episcopal church looks upon
nnessee law as a calamity, and
ll calculated to bring religion in
into discredit. Please leave the
al church out of the mess.
GEORGE HENDERSON.

PICKING A WINNER.

go, June 5.—Mr. White as a
superintendent must know history.
he does he knows that in every
between the church and science
rch has lost. Why call for funds
ose a losing fight? Mr. White
that any one who contributes
to the prosecution in this fight is
his money for nothing, unless it
charged to advertising Dayton.
And whoinel wants to advertise
n? E. M. F.

ISSUES IN THE TENNESSEE TRIAL.

apolis, Minn., June 2.—The case
Scopes in Tennessee can, even at
bring out only two issues: "Did
violate the statute?" and if so,
h a statute constitutional?"
far no American majority has
n permitted to abandon its party
isdiction and reach out into the
, academic, or scientific field to
subsidize or champion a purely
ual doctrine, hypothesis or the-
nd no American legislature has
n permitted to do so.
PERRY FAY.

ECUTOR ON THE DRY LAW.

u, Wis., June 3.—I take this op-
y to congratulate you on the
"Taking Away Our Protec-
wish there were more news-
America which would take the
us stand on this liquor question
do.
rtoon ought to wake up our mis-
foolish friends, the so-called
ey don't seem to know of any
than the prohibition law. I
s think they never heard of any
. Up here in Wisconsin, for
we have a few misguided, mis-
, and obstinate so-called reform-
keep on talking about "law en-
." They have one law in mind;
the perverted eighteenth amend-
only amendment of our en-
tten which takes away a right
merican people when all the
ve rights. They forget that in
n, for instance, there are 1,818
laws. They hound the district
and the law enforcement offi-
that one law, and they think
enforces that one law beyond
n and common sense he is a
l official, but if he enforces the
and is somewhat liberal minded
eighteenth amendment, he is
his duty.
ny wonder that there is such
d violation of the major crimi-
in this country—murder, rape,
when these fanatics compel
g officials to concentrate their
tivities and attentions on the
n law?
GEORGE W. LIPPERT,
Attorney, Marathon County, Wis.

NO.

June 4.—I have been told
four times recently that the
policy of your paper is dictated
who has spent most of his life
Europe, and that this fact is re-
for your attitude with regard to
n.
correct? C. H. HUBBARD.

ITY

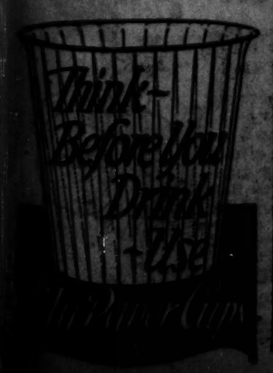

ITALY ACCLAIMS KING IN GREAT PARADE AT ROME

ROME, June 7.—(AP)—Victor Emmanuel III., at the expiration of the first quarter of a century of his reign, received today a popular demonstration which could leave no doubt that, whatever party differences may divide his subjects, they are still united in their satisfaction with the monarchy as personified in the house of Savoy.

The participants in this manifestation were drawn from every nook and corner of the empire. Eight thousand mayors came from as many cities, towns, and hamlets.

There were also a dozen or more representatives from the various Italian colonies.

The ceremonies lasted all day. The first demonstration began at 7 o'clock when troops from the various units of the standing army assembled in the national stadium for a royal review.

The king and queen, the queen mother, the crown prince and the princesses Mafalda and Giovanna, appeared in the reviewing stand at 8 o'clock. Others in the reviewing stand included Premier Mussolini and members of his cabinet, the Duke and Duchess of Aosta, and members of the diplomatic corps.

In the afternoon a great parade took place, more than 100,000 being in the line.

The king and queen, with the members of the royal family, waited on the balcony over the main entrance of the quirinal palace.

The dwindling Garibaldi veterans, now some fifty in number, wearing the quaintly shaped service cap and red shirt, marched proudly up to salute the descendant of the monarch they helped to enthrone. The Garibaldeans were headed by Ezio Garibaldi, grandson of the patriot.

"Don't Take the Chance"

warned the Reporter

"If you knew what I know about drinking glasses you'd smash every glass in your office and never replace them."

"Rather violent, aren't you?"

"Yes! and more people would be if they realized the serious dangers that lurk in those glasses."

"What do you mean?"

"Here are some facts. One scientist obtained and cultivated over 100 different kinds of bacteria from the mouth. Infected mouths bearing many kinds of bacteria leave deposits of rapidly multiplying germs on drinking glasses."

"That's enough. I don't need the revolting details. Out go the glasses. We'll use paper cups hereafter."

LILY CUPS are *safe!* They are highest quality, tasteless and do not crush in the hand. And you'll be agreeably surprised at the low cost. The quickest way to get them is to phone DEArborn 3840.

Lily Cup & Specialty Co.
Lily Cups and Lily Dishes
317 North Wells Street Chicago
Phone DEArborn 3840

MARSHALL FIELD & COMPANY

MANUFACTURERS · IMPORTERS · WHOLESALERS · RETAILERS — *Retail Store · State, Washington, Randolph and Wabash*

JUNE CLEARANCES

From France, This New Soft, Broad Felt

In Paris, Hats tend to increase in width as the season advances, hence this wide brimmed felt of exceptionally fine quality, recently brought from France by our representatives and trimmed simply in our own workrooms.

Exquisite for afternoon, informal evening, for the looker-on at sports, it may be reproduced in many colors—this is of mauve with orchid velvet band and narrow underbrim and lining of French blue.

French and Debutante Salons, Fifth Floor, North, State

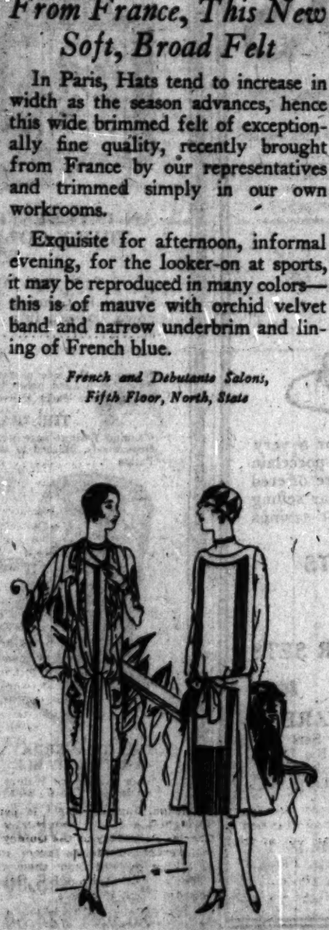

Now Filmy Frocks Advance the Long Sleeve

Typical of the many delightfully cool, delightfully simple and decidedly French Gowns in the section is the creamy rose-flowered chiffon pictured. Its chic long sleeve, and cream crepe underdress are banded with cherry grosgrain ribbon. $75. The crepe du jour, in black, navy, white or beige relieves its simplicity with circular flare and plaitings. $67.50.

Women's Costumes, Sixth Floor, South, Wabash

Field's Very Attractive "Chinchin," $15

This youthful strap Pump has the informal low lines of the sandal that are so cool and comfortable for warm days. The white kid is cut in a clever design accentuated by an underlay of champagne kid. The boxwood heel is 1½ inches high—a very sensible height for informal wear. $15.

Women's Shoes, Fourth Floor, South, State

Delightful Cotton Voiles

These really charming cotton voiles in which you will look and feel dainty and cool, are ideal for warm summer days. Printed voiles may be had in floral designs, in bordered effects and in smaller designs. All in the loveliest of colorings. 75c, 85c and $1 yard.

Embroidered voiles, with foundations gorgeously colored, are embroidered in small figures or tracery designs. Many are imported from Switzerland and are exclusive with us. Priced at 95c and $1.15 yard.

Cotton Fabrics, Second Floor, Middle, State

Joseena, badger, $75. *Charmeen, fitch, $87.50.* *Kasha with fox, $175.*

Women's Coats Reduced to $37.50 up

Coats and Wraps for all occasions of this season and next are included at extreme reductions. Charmeens, kashas, joseenas, tweeds, homespuns, silks, satins. Many with badger, fitch, fox and kit fox may be had in the effective new graystone, moonstone, gravel, wigwam, topaz, gingersnap, aquamarine. White Coats are included.

Women's Coats, Sixth Floor, North, State

Black satin coat, printed crepe dress $32.50. *Two-piece Suit of navy twill, silk lined, $22.50.* *Lorchana coat, fur border, crepe dress, $42.50.*

Women's Suits Reduced, $22.50 up

Practically all our popular Suits are drastically reduced; two-piece models for street and travel wear; ensembles for travel, motor, club, afternoon wear. The range of the smartest styles and colorings in wool and silk fabrics is wide. All sizes are represented. Reduced to $22.50, $32.50, $42.50 and up.

Women's Suits, Sixth Floor, South, State

Misses' Coats, $35, $45 up

The season's attractive models trimmed with fur, $45 up; without fur, $35 up.

Misses' Suits, $35, $47.50 up

Ensemble Suits with smart frocks of printed or plain silks, $35 up; two-piece tailleurs, $35 up.

Sixth Floor, South, Wabash

Misses' Skirts, $5, $5.75 up

Skirts, $5, $5.75 up; wide variety of styles.

Misses' Apparel, Sixth Floor, Middle, Wabash

Women's Gowns Reduced

Wools, $15 up; afternoon, $25 up; dinner Gowns, $35 up; evening, $50 up; imports also.

Women's Costumes, Sixth Floor, South, Wabash

Blouses and Tunics, $3.75 up

Tunic Blouses, $3.75 up; Overblouses, $3.75 up; cotton broadcloth Blouses, $2 up.

Sixth Floor, Middle, State

Women's Skirts, $5.75, $7.50

Silks and wools; belted, shoulder strap models.

Sixth Floor, South, State

Women's Dresses, $10, $15 up

Wool, dark and light shades, silks for street, afternoon and evening, $10, $15 up.

Sixth Floor, South, Wabash

The Tea Rooms Are Cool and Restful

You will find it pleasant to begin a day's shopping with a daintily served breakfast in the Wedgwood room; the new special luncheon in the Walnut room cooled by its fountain and green fern is most appealing to many women; to meet friends for tea with music in the Narcissus room is always delightful.

The Tea Rooms, Seventh Floor

Women's Attractive Skirts for Summer

In the summer wardrobe the separate Skirt plays a practical part. Two of our many smart models have the new inverted plait at the front. Sketched left a two-piece skirt of corella silk may be had in white, powder blue, tan and green. $8.75. Right, semi-flare model of kashmere flannel Skirt in white or tan. $9.75.

Skirts, Sixth Floor, South, State

Italian Shawls as Gifts

Exquisite graduation gifts are unusual Shawls imported from Italy. Soft wool Shawls embroidered in gay flowers, $37.50. Silk Shawls in gorgeous colorings, with deep, hand-knotted fringe. $25.

Sixth Floor, Middle, State

White Foxes Dyed in Pastel Shades, Reduced to $42.50

A very delightful finishing touch is a Fox Scarf in a shade either matching or harmonizing with the costume. With a powder blue gown possibly an orchid Fur would be most effective; with an ensemble of beige tones a matching Fox is very smart. These Scarfs are reduced to a very low price, $42.50.

Fur Sections, Sixth Floor, North, Wabash

The June Sale of Ribbons

This is the time to collect an assortment of Ribbons for present and future use—for lingerie, bags, sashes and the many accessories so easily fashioned of Ribbon. In our cases are displayed charming novelties, designed especially for Marshall Field & Company, and easily copied.

Ombre Ribbons, 6 and 7-inch, satin or moire, 50c.

Crepeline Ribbon for hats and sashes, pastel shades, 45c.

Set of three flower lingerie pins, many shades, 50c.

Ribbons, First Floor, North, State

Something Is Lacking in Air, Elmer Finds

Sunday Concerts Not Up to Standard.

BY ELMER DOUGLASS.

There seemed to be something missing yesterday. Anyhow, at this moment, I wish some choral society had kicked over the traces, conductor's stand, or something, and given us a real stirring concert at some station.

The dials did not reveal the usual number of stations on the air at any one time, and so few of these stations seemed to be having anything of any great importance to say, considering the day, and—well, maybe the fine programs during the winter months have sort o' spoiled things—us——

A sweep of the dials at 3:30 revealed WQJ in a recital of exceptional worth. The special artists were Edouard Dumfresne, baritone, and Clement Laskowski, tenor.

Mr. Dumfresne attracted attention first in a group of spirituals, which he sang with the spirit and emotion of a gospel singer. Next he plunged into a group of the dramatic, bravura songs, and here his voice rang out with dramatic intensity that carried everything before him; further, in the doing he revealed a tenor quality in his upper register that would have been a credit to any tenor.

Mr. Laskowski was heard in fewer selections—perhaps my fault—but if this tenor was less dramatic he was none the less a pure lyric tenor, with all their likeable qualities. His number, "Agnes Del" (Bizet), was as near a thing of solemn religous beauty as the only rarely hears.

I have this instant been notified that we are very short of space, so——

The next that must be mentioned was the WBCN 4 o'clock classical concert, where another baritone, George F. Gordon, made this hour memorable, not alone for the selections chosen but for the remarkably mellow richness of the voice — one that harmonized so well with the pipe organ used for his accompaniments, that the one seemed to enrich each other.

LT. WADE FLIES HERE TO INSPECT ACADEMY CADETS

Lieut. Leigh Wade, U. S. A., one of the world flyers, yesterday reviewed the cadets at the Morgan Park Military academy and gave a short address on the advantages of flying as an occupation and the importance aviation is to assume in the coming years.

Lieut. Wade flew in from Chanute field and was met by the academy military band.

Mayor Dever welcomed the flyer to Chicago, and short addresses on the importance of Chicago as an air port of the future were made by Edward Kelly, president of the south park board, and William McCracken, governor at large of the National Aeronautical Association of the U. S. A.

About 3,000 persons attended the gathering.

PARENTS GO TO VISIT GIRL AND FIND HER DEAD

When Mr. and Mrs. John Overberg, 7 Maple street, arrived at the St. Mary's Home for Children, 2822 West Jackson boulevard, yesterday afternoon to visit their 7 year old daughter, Dorothy, they learned that the little girl, a few moments before, had fallen from a third story window and been killed instantly.

Dorothy was placed in the home two years ago by her parents.

LITTLE ORPHAN ANNIE: The Farmer's Wife

RADIO PROGRAMS FOR TODAY

(Monday, June 8) *(Chicago Daylight Saving Time.)*

MUSIC trades' convention is held at the Drake hotel this week and that means that W-G-N listeners will have an opportunity to tune in on many good things. For instance, most every day during the luncheon concert, played by Drake Concert ensemble and Blackstone String quintet, special features will be interpolated — tomorrow, songs by Wanda Lyon, lead in "The Lady Next Door," and Shirley Himmen, 8 year old piano prodigy; Wednesday musical features from "June Days" and selections by 8 year old Guila Bustabo, violinist, and on Thursday, music from "Artists and Models."

This week's artist recital from Lyon & Healy, broadcast every afternoon from 2:30 to 3, except Saturday and Sunday, by W-G-N, THE CHICAGO TRIBUNE station on the Drake hotel, will be given by Theodora Bleidung, violinist, and Troy Sanders, pianist, who offer the following program:

Concerto [First Movement) ..... d'Ambrosio
Praeludium and Allegro .... Pugnani-Kreisler
Nocturne ..... Chopin
Impromptu ..... Chopin
En Bretagne ..... Rene-Baton
Old Refrain ..... Kreisler
Staccato Etude ..... Rubenstein
Troy Sanders.
Spanish Dance ..... Granados-Kreisler
Hills ..... Burleigh
Passepied ..... Delibes
Slavonic Fantasie ..... Dvorak-Kreisler

Skeezix time at 5:30 this evening will be conducted by members of the National Kindergarten and Elementary college.

And today's program will close at 7 o'clock after a half-hour dinner concert, for this is silent night for W-G-N.

DETAILS OF TODAY'S W-G-N PROGRAM.
[Wave length, 370 meters.]

9:35 a. m. and on the hour and half hour until 1:25 p. m., market quotations by Chicago Board of Trade.
12:40 to 2:30 p. m.—Luncheon concert by Drake concert ensemble and Blackstone string quintet.
2:30 p. m.—Artist series from Lyon & Healy, featuring Theodora Bleidung, violinist, and Troy Sanders, pianist.
3:00 p. m.—Rocking chair time, music; excerpts from Chicago Tribune and Liberty Magazine.
5:30 p. m.—Skeezix time for the children, conducted by members of National Kindergarten and Elementary college.
6:00 p. m.—Board of Trade market summary and closing stock exchange quotations by Paul H. Davis & Co.
6:30 to 7:00 p. m.—Dinner concert by Drake concert ensemble and Blackstone string quintet.
Silent night for W-G-N.

On W-G-N Program

THEODORA BLEIDUNG.
[Hutchinson Photo.]

OTHER CHICAGO PROGRAMS

8:30 and 7 a. m.—KYW [536]. T. M. C. A. morning exercises.
7:30—WLS [345]. Farm news. 10—Weather forecast.
11—KYW [536]. Butter and egg quotations.
11—WLS [345]. Poultry, butter and egg markets.
11—WBT [238]. Home talks; recipes; menus; music.
11:35—KYW [536]. Table talk by Mrs. Anna J. Peterson.
11—WQJ [448]. Home program; talks.
12—WBT [238]. Organ; farm talks.
1—WLS [345]. Farm program; music; weather; talks.
1:30—WMAQ [448]. Radio farm school.
1:45—WQJ [448]. Home program.
2—WIBO [226]. Afternoon program for children.
2—KYW [536]. Chicago Motor club road conditions report.
2—WLS [345]. Cloging live stock, grain, dairy, fruit and vegetable markets.
2:45—WMAQ [448]. Baseball game, Cubs' park.
5—WGES [250]. Elmhurst college glee club.
6—WMAQ [448]. Organ recital.
6—WBBM [226]. Old fashioned airs; Crilos orchestra.
6:18—KYW [536]. News, financial and final markets.
6:30—WMAQ [448]. Hotel La Salle orchestra. 6:50—Family altar league.
6—WBUN [266]. Juvenile period.
6:30—WGES [250]. Bedtime stories.
[Silent night in Chicago from 7 to 1 a. m.]

OUTSIDE CHICAGO

10:30 a. m.—WGY [379], Schenectady. Address of Sir Esme Howard, British ambassador.
3:30—WCCO [416], St. Paul-Minneapolis. Address of President Coolidge.
6:30—WEEI [476], Boston. Ramon and Orlando Recalde, vocalists.
6:50—WJJD [302], Mooseheart. Dinner concert.
6:35—WGY [379], Schenectady. Broadcasting of circus, 500 voices.
6:45—WOC [483], Davenport. Chimes concert.
7—WHAD [275], Milwaukee. Milwaukee A. C. orchestra.
7—WLW [422], Cincinnati. Dinner concert.
7:30—WEAF [491], New York. Colored quartet; also WOO.
7:30—WOAW [526], Omaha. Popular program; orchestra.
7:30—WOR [405], Newark. Branford theater music.
7:30—WSMB [319], New Orleans. Dinner music.
8—WEAF [491], New York. Concert. Also WEEI, WCAP, WJAR, WOO, WWJ.
8—WBZ [333], Springfield. F. William Kemp, violinist.
8—WGAZ [275], South Bend. Musical program.
8—WGR [319], Buffalo. Choral club concert.
8—WORD [276], Batavia. Uncle Sam.
8:20—KYNF [266], Shenandoah. Concert.
8:30—WORD [276], Batavia. Music; Bible lecture.
8:30—WSUI [483], Iowa City. University of Iowa band concert.
8:45—KDKA [309], East Pittsburgh. Concert.
8:45—WHA [535], Madison. Musical program.
8:45—WOR [405], Newark. Music reviews.
9—WBZ [333], Springfield. Violinist, piano, and soprano.
9—WCAY [266], Milwaukee. Musical program.
9—WCCO [416], St. Paul-Minneapolis. Opening of St. Paul studio.
9—WEAF [491], New York. Quartet, also WOO, WEEI, WWJ.
9—WHAD [275], Milwaukee. Marquette University studio program.
9:15—WLW [422], Cincinnati. Studio program.
9:30—WFAA [476], Dallas. Sweetwater violin choir.
9:30—WMC [500], Memphis. Orchestra.
9:30—WSMB [319], New Orleans. Musical program.
10—KOA [322], Denver. Rialto orchestra; two one act plays.
10—KTHS [375], Hot Springs. Vocal, piano and violin selections.
10—WKRC [326], Cincinnati. Special musical program.
10—WGR [319], Buffalo. Vincent Lopez orchestra.
10—WOO [508], Philadelphia. Sylvania orchestra.
10—WSAI [326], Cincinnati. Mixed quartet; popular songs.
10—WRZO [285]. Weather; baseball scores.
10:30—WOR [405], Newark. Orchestra.
10:36—WJJD [302], Mooseheart. Musical program.
11—KDS [545], St. Louis. Bellerue, 10-piece band.
11—WKRC [326], Cincinnati. Popular program.
11—WOI [270], Ames. Popular music.
11:45—WKRC [422], Cleveland. Midnight program by Kodel gang.
12:15 a. m.—WHO [526], Des Moines. Organ recital.
12:45—WDAF [365], Kansas City. Nighthawk's frolic.

Funeral Today for Man Who Died at 100 Years

Funeral services will be held today for Shier (Yarmulnicki) Dubinsky, retired insurance and loan broker, from his home at 1321 South Homan avenue, where he died Saturday. His age is estimated by relatives at approximately 100. Mr. Dubinsky came to this country thirty-five years ago from Russia. He retired ten years ago. He is survived by five sons, one daughter, fifty grand children, and thirty-two great grand children.

RETAIL DEPARTMENT
PITKIN & BROOKS
16 to 18 EAST LAKE STREET
JUST EAST OF STATE STREET

Fine Dinnerware for June Weddings

We have made special provision this month for a very unusual sale of fine china and English semi-porcelain dinnerware. Many of our finest dinner sets are offered at special prices that are much below our regular selling prices, making this a wonderful opportunity for savings in high grade dinnerware for the June bride.

IMPORTED CHINA DINNER SETS
Service for 12
$50.00 $60.00 $75.00 $85.00
$100.00 $125.00 $150.00

ENGLISH SEMI-PORCELAIN DINNER SETS
Service for 12
$25.00 $30.00 $40.00 $45.00 $50.00 $60.00

PRACTICAL GIFTS OF METAL WARE
Electric Coffee Percolators — Percolator Sets
Vacuum Bottles — Baking Dishes — Pie Dishes
Salad Bowls with Fork and Spoon — Cake Baskets
Electric Irons — Toasters — Trays, Etc.
At Very Reasonable Prices

Table Glassware at Low Prices
Goblets, Sherbets, Wines, Ice Teas, Cocktails, Water Sets, Ice Tea Sets, Salad Plates, Vases, Candy Dishes, Compote Sets, Flower Bowls, Etc.
Very Appropriate for Wedding Gifts

COLBY'S
Offer
REMARKABLE VALUES IN FURNITURE AND CARPETS

YOUR opportunity to select furniture, carpets or draperies at unusually low prices. Only a few of the values offered are illustrated here.

AN INTERESTING LIVING ROOM GROUP, TRULY COLBY IN CHARACTER AND WORKMANSHIP

THE "ALTHORPE" LOVE SEAT
Carved in Genuine Walnut. Upholstered in all hair and down, covered in a fine grade of sateen, at $175.00

PIER BOOKCASE
Shown at the side of the Love Seat, in old Yellow, Antique Blue or Black, with hand painted decoration. Convenient cabinet space under shelves. At $125.00

THE "RALEIGH" COFFEE TABLE
Genuine Walnut base with top of rare woods, such as Vermilion and Rose woods, finished in the Antique English Patina $24.50

THE "RICHMOND" EASY CHAIR
A deep seated chair of extreme comfort and graceful outline. The frame is of solid Mahogany and it is covered in an excellent quality of imported tapestry..... $59.50
The Howard easy chair (not illustrated), of unusual comfort, covered in a fine grade figured mohair..... $65.00

THE "THACKERAY" WRITING TABLE
Built in Genuine Walnut throughout; with white Oak, smoothly waxed interiors. Size of the top 24x42 in. $95.00
The Dickenson Desk (not illustrated), in genuine Walnut, at $65.00
Windsor Chairs from $6.95 to $24.50

A collection of Genuine Walnut hexagonal tables. The base is of Genuine Walnut with tops in rare woods such as Vermilion and Honduras Mahogany, priced at $39.50 and $42.50

A MODIFIED FRENCH BEDROOM GROUP
This set is built of Genuine Walnut with Burl panels and Pollard Oak overlays. The easy working drawers are of Genuine White Oak. Many features found in this suite are seldom found in sets of this price.
Dresser with Mirror, $130.00
4-Piece Vanity, as shown, $136.00
Desk, $49.50 Bed, $92.00
Low Boy, $89.50
Bench or Chair, $22.50

JOHN A. COLBY & SONS
129 NORTH WABASH AVE
Interior Decorators

KIMBALL PIANOS

EVERY type of music — grave or gay—classical or "popular"—seems to deliver a more vivid, colorful message when interpreted by the glorious "singing" tones of the KIMBALL Piano.

The brilliant, sparkling notes of this wonderful instrument impart to the popular melodies of the moment the life and spirit on which their appeal depends. And the statelier measures of the classics draw a new meaning from the superb tonal volume for which the KIMBALL has been celebrated for many years.

Columbia

TED LEWIS at the Palace Theater—which uses Kimball Pianos exclusively, as do all Orpheum Circuit Theaters—can be heard there in person; or Ted Lewis can be had on COLUMBIA RECORDS, for sale here. Come today.

W. W. KIMBALL CO. Chicago Established 1857
306 S. Wabash Avenue, Kimball Bldg.
Branch Stores: 6156 S. Halsted St. and 3600 W. Roosevelt Rd.
Grand Pianos and Upright Pianos, Reproducing Pianos, Player-Pianos, Pipe Organs, Phonographs and Music Rolls. Distributors of Welte-Mignon Music Records, Columbia Phonograph Records and Radio Receiving Sets.

Does your present piano need tuning or repairing? All work guaranteed.

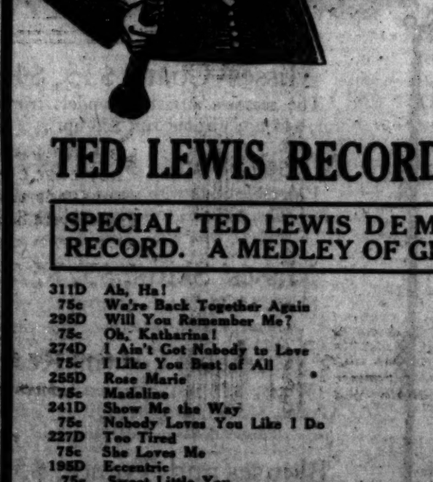

See Them! Hear Them!
TED LEWIS
and His Band
at the
Palace Now!

Just watch Ted Lewis and His Band take this town by jazz! Not another dance orchestra like it in the world! National favorites! Every man a star! You never can tell what they're going to do. Above all, is Ted Lewis cutting capers on his famous clarinet that will set you all a-thrill. See them—hear them, and then buy their marvelous records listed here. Remember, Ted Lewis and His Band record exclusively for Columbia.

TED LEWIS RECORDS ON SALE NOW

SPECIAL TED LEWIS DEMONSTRATION RECORD. A MEDLEY OF GREAT HITS . . . 25c

311D	Ah, Ha!	170D	Barnyard Blues
75c	We're Back Together Again	75c	There'll Be Some Changes Made
295D	Will You Remember Me?	157D	June Night
75c	Oh, Katharina!	75c	I Wonder What's Become of Sally?
274D	I Ain't Got Nobody to Love	122D	San
75c	I Like You Best of All	75c	She's Everybody's Sweetheart
255D	Rose Marie	82D	Dream Daddy
75c	Madeline	75c	Mr. Radio Man
241D	Show Me the Way	82D	The One I Love Belongs to Somebody Else
75c	Nobody Loves You Like I Do	75c	Twelve o'Clock at Night
227D	Too Tired	48D	Steppin' Out
75c	She Loves Me	75c	Unfortunate Blues
195D	Eccentric	A3813	Memphis Blues
75c	Sweet Little You	75c	Tiger Rag
A3790	St. Louis Blues		
75c	Runnin' Wild		

Always look to Columbia for the most original and pleasing interpretation of the popular music of the day.

COLUMBIA PHONOGRAPH COMPANY, 434 S. Wabash Ave., Chicago, Ill.

Columbia

PHONOGRAPHS AND NEW PROCESS RECORDS

Nestle Lanoil Permanent Wave

No Other Charges — $10 — Entire Head, 2 Hour Process

By using the most improved processes and only expert Nestle operators, we have been able to reduce prices to a minimum without sacrificing quality of work. We give you natural looking curls. No kinks.

Call Dearborn 1012 for Appointment

Dr. Dorsett
39 South State St., Room 508 — Corner of Monroe

FRANCE TO BARE FULL REPORT ON GERMANY'S ARMS

BY HENRY WALES.
[Chicago Tribune Press Service.]
[Copyright: 1925: By The Chicago Tribune.]

PARIS, June 7.—The actual report of the interallied control commission, which served as the basis for the ambassador's note sent to Germany, was not directly communicated to the German government, but for the moral effect will be published in France next Tuesday.

The purpose of this action is to influence Germany's reaction to the official note, which, it is understood, was received with grumbling. The control commission's report, it is understood, was much less moderate, giving all the data gathered by Gen. Walch's commission in Germany and making recommendations to Marshal Foch's committee for extreme firmness in dealing with Germany.

This report caused the long delay in the allies' agreement on their formal note to Germany, and it is believed to have been the basis of considerable negotiating between England and France because the former opposed its publication in detail. The French finally agreed to moderate their demands provided the details of the report were made public so the world would be informed of conditions existing in Germany in her slow progress toward economic recovery.

Believe Germany Will Bow.

BERLIN, June 7.—[United News.]—As the first flush of excitement over the recent allied disarmament note subsides, the impression grows that Germany will again sign on the dotted line.

The initial opposition of the nationalists is now assuming a milder aspect and even the legion of old time officers does not call for a rejection of the allied demands, but merely protests the "form and tone" of the note.

One of the most interesting facts of the situation is that President Von Hindenburg, whose election was hailed in some international quarters as the probable forerunner of a more belligerent German attitude toward the allies, seems unlikely to do or say anything now or in the future to bear out such gloomy predictions. It is reported that the old war lord is fully reconciled to acceptance of the demands that Germany still further scrape the bare bones of the great military organization which he once commanded.

Called Setback for Industries.

Gen. Von Seeckt's threatened resignation from the leadership of Germany's present military system is now reported to be largely due, not to the attack of the allies on the republic's alleged general staff, but to his personal differences with Gen. Von Hindenburg, which date back many years.

Taken along with the announcement of the sweeping reductions in the Stinnes enterprises, which require refinancing and other stringent measures, the demand of the disarmament note for further destruction of machinery in former war time industries undoubtedly signifies a setback for Germany.

Muriel McCormick Rests Easy After Her Operation

Miss Muriel McCormick, daughter of Harold McCormick, who underwent an operation Saturday in Michael Reese hospital, was reported resting easily last night.

MF

Getting Your Product Talked About!

A fatal thing in business is for your product to be ignored—never the subject of neighborly discussion. Women discuss their favorite cake flour, baking powder, washing machine, beauty aid, dressmaker, grocery store; men, their safety razor, haberdasher, automobile, athletic favorite, et cetera.

The great advantage of the advertised product is, "Sure—we know about it," or "Sure, we have one." Publicity begets publicity. Obscurity keeps on getting more obscure. The printed word begets the spoken word—a help to dealers and to salesmen.

For the concern with the good product which people have not yet "recognized" we have a book of greatest value, "FOUR SQUARE ADVERTISING." It is the standard by which advertising and advertising agency service may safely be judged. We will gladly mail it free.

Mitchell-Faust Advertising Co.
Established 1904
Phone HEA to 6610. 7 S. Dearborn St., Chicago

THE HUB
Henry C. Lytton & Sons
STATE at JACKSON—on the Northeast Corner

KrinkNot Porous Cool Worsted Suits

The Very Finest and Smartest Suits for Real Summer Comfort—Silk Lined

KRINKNOT is an imported porous worsted weave. Sheer, wiry, but will not wrinkle. The wonder is that a weave so light doesn't pull or stretch. Catches every breath of air. It is the only perfect fabric for cool summer clothes. Tailored in the best custom manner it has style and keeps it. KrinkNot suits are exclusive here.

$65

Other Summer Comfort Clothes, $15 to $50

CHAS · A · STEVENS · & · BROS

TOILETRIES—Bocabelli Castile Soap, bar, $1.20—TOILET GOODS—FIRST FLOOR.

AN ENTIRELY NEW
Step-in Combination
Copied from Madeleine Vionnet
$5 $8.75 $12.50
Of Crepe-de-Chine
Flesh Peach

This piquant new combination copied from a Vionnet model features a brassiere effect in front obtained by ribbons which tie in back. This feature combines with the very full step-in to give the utmost in comfortable grace.

In Crepe-de-Chine trimmed with net footing, $5.

In Crepe-de-Chine trimmed with net footing and touches of embroidery, $8.75.

In Crepe-de-Chine trimmed more elaborately with net footing and embroidered, $12.50.

LINGERIE—SECOND FLOOR.

Now is the time to put your furs in cold storage for the summer Call Randolph 1500

Silks
5,000 YARDS
All-Silk Broadcloth
10 Different Patterns in Multi-Colored Woven Stripes
At $1.95

An opportune purchase enables us to offer a wonderful quality of tub silk at the lowest price quoted this year on this quality.

Woven stripes in the multi-color effect are featured in ten different patterns with four to six color combinations in each style.

We Also Offer
Several Hundred Yards of
54-Inch Border Crepe-de-Chine
$5.95
in a wonderfully complete array of styles and colors at $5.95.
(It takes but 1½ yards for a dress.)

SILKS—SECOND FLOOR.

Delmar All-Silk Chiffon Hose
Polychrome Stop Run Stripe
$1.95
3 Pairs for $5.60

These hose are instantly noted for their beauty, being sheer and lustrous, knitted full length and very elastic. Excellent service is assured by the patented Protektoe and Polychrome Stop-run Stripe that prevents garter runs at the knee, in an endless variety of colors.

Circassian	*Amber*	*Poudre Blue*
French Nude	*Beige*	*Coolidge Gray*
Gunmetal	*Blonde*	*Noysette*
Mozarab	*Mauve*	*Tea Rose*

HOSIERY—FIRST FLOOR—STATE.

New Color Notes on Silk Gloves
$1.50 $2.00 $2.50

To add a bit of brightness or repeat the costume color—this is the mission of the new silk gloves. Their unusual cuffs are tailored, fluted, escalloped and pleated—many showing touches of Delft Blue, Jade, Artichoke, Peacock Blue or Vermilion. All the season's best shades are shown—including White, Pongee, Mode, Oak, Chamois, Champagne, Doeskin, Sunset, Airedale, Beige, Beaver and Gray.

GLOVES—FIRST FLOOR, STATE.

Italian Silk Underwear
The smooth silken texture of Italian Silk makes it especially delightful for summer wear. It also launders beautifully and retains perfect fit and comfort.

Marvelfit Union Suits
$5.95 and $7.50
Union Suits in bodice style with picoted shoulder straps, or the round tailored necks, in pink. Sizes 36 to 42, $5.95. Extra heavy weight, $7.50.

Marvelfit Bloomers
$3.75 and $4.25
In White, Pink, Tea Rose, Peach or Shrimp, these Bloomers are full size and well reinforced. Priced $3.75. Extra size, $4.25.

Italian Silk Vests
$2.50
Vests in colors to match the bloomers are bodice style with picoted shoulder straps, full size. Sizes 36 to 42, $2.50.

KNIT UNDERWEAR—SECOND FLOOR.

Combination Girdle and Brassiere

Nothing more surely characterizes the excellence of style than the foundation for the outer garments.

In the girdle and brassiere combined will be found a smooth line, pliable, yet firm enough to control the figure, eliminating the separation of the brassiere and girdle when seated. Priced $8.50 to $29.50

Fitted with Stevens Specially Trained Corsetieres.

CORSETS—SECOND FLOOR—CENTER.

STEGER

STEGER Pianos and Player Pianos possess beautiful tone. They have been selected by thousands and thousands of music lovers. Steger instruments are made in the world's largest piano factories, at Steger, Illinois. They are backed by an experience in piano-making of almost half a century. Their reliability is absolutely guaranteed.

Convenient Terms.

STEGER & SONS
PIANO MANUFACTURING COMPANY
Founded by J. V. Steger, 1879
STEGER BUILDING
Northwest Corner Wabash and Jackson

"IF IT'S A STEGER—IT'S THE MOST VALUABLE PIANO IN THE WORLD"

Pictures Everywhere in the Pacific Northwest

"Picture as you go" along the beautiful Columbia River Highway—327 miles of entrancing views. Below, the river's sculptured gorge, above, a tapestry of beetling cliffs, noble pines and graceful waterfalls.

And always, ever-changing views of snow-wrapped Mts. Hood, St. Helens and Adams.

$86.00 Round Trip from CHICAGO
Portland, Tacoma, Seattle, Vancouver
Frequent sailings for Alaska from Pacific Northwest

On your way Denver, Colorado, Salt Lake City without additional fare. Low cost side trips to Rocky Mountain, Zion (Bryce Canyon, Cedar Breaks), Yellowstone and Crater Lake National Parks. Return via California—only $18.00 more.

FREE BOOKS—"Pacific Northwest and Alaska" describes the cities, tours, parks, mountains and sports. Write for your copy and full information.

E. G. Van Winkle, General Agent, Chicago & North Western Railway, 148 S. Clark St., Phone Dearborn 1212, Chicago, Ill.

Geo. E. Loomer, General Agent, Union Pacific System, 1481 Garland Bldg., 10 S. Wabash Ave., Phone Randolph 1481, Chicago, Ill.

SEE NO MENACE TO RAILROADS IN AIR COMMERCE

[Chicago Tribune Press Service.]

Washington, D. C., June 7.—[Special.]—Railroads of the United States have nothing to fear from commercial aviation, in the opinion of officials here. There will be no real competition between the two, they point out, because the commercial airplane will serve as a forerunner and a builder of business for the railroads.

The amount of passenger business which the airplane will take from the railroad, it is affirmed, will be a comparatively small and economically negligible quantity. Ordinarily the amount of time saved would be too small to induce the traveler to pay the higher air fare. Occasionally, in a long distance trip, it is pointed out, the plane might be used in preference to the train.

Aid to Speedy Business.

As seen here, the great value of commercial aviation will be in speeding up business transactions by the carrying of valuable and urgent papers, in getting important shipments started quickly and in saving interest charges. All of this, it is asserted, will redound to the benefit of the railroads. Airplane orders bringing more business instead of less.

The proposed commercial air route between New York and Chicago is looked on here as an experiment. With this main artery established it is expected that feeders will be built up and that sooner or later the country will be covered with a vast network of air lines.

Coming to Stay, Is Belief.

The commercial airplane, once established in the United States, will be here to stay, it is believed, just as it appears to be a fixture already over the greater part of Europe. Plans which have been developed for commercial aviation in this country are said to be the outgrowth of a study and report made by the war department on aerial commerce in Europe.

Coffee Importer's Widow, Here Sixty Years, Dies

Mrs. Ellen Fracker Pratt, widow of the late George M. Pratt, a well known Chicago coffee importer, and a resident of Chicago for almost sixty years, died suddenly yesterday at the home of her daughter, Mrs. L. Baker, in Lake Forest. Mrs. Pratt was born in Janesville, O., and was 82 years old. Mrs. Pratt is also survived by a son, Dr. George N. Pratt of Neenah, Wis. Funeral services will be held at the home of Mrs. Baker at 2 p. m. Tuesday.

Funeral Rites Today for North Side Physician

Dr. O. S. Steward, well known north side physician, died Saturday in the Augustana hospital after a short illness. Funeral services will be held this afternoon at Hursen's undertaking rooms and burial will be in Rosehill cemetery. Dr. Steward was a member of Golden Rule lodge, 726, A. F. & A. M., Lincoln Park chapter, Chicago commandery, and a Medinah Shriner. He is survived by a widow, Mrs. Jean M. Steward, 7112 Ridge avenue.

PARES ROB TAXI DRIVER.

Carl Kohlert, 3432 South Lexvitt street, Yellow cab chauffeur, was robbed of $10 by two colored men who hired his cab yesterday.

Vance Thompson, Writer of Fiction, Dies Abroad

Los Angeles, Cal., June 7.—Vance Thompson, American novelist and short story writer, who has spent most of the last twenty years in Europe, died yesterday in Nice, France, his wife, Mrs. Lillian Thompson of Los Angeles, was notified in a cablegram received today. Thompson's works included "The Pointed Power" and "The Scarlet Iris."

DEATH NOTICES

IN MEMORIAM.

KAROL—Fred Karol. In loving memory of our dearly beloved son and brother, who passed away 3 years ago today. Gone but not forgotten.
MOTHER, BROTHERS, AND SISTERS.

BALDWIN—Eleanor Y. Baldwin, June 7, La Grange, Ill., widow of Samuel Dexter, mother of Robert D., Howard F., Oliver H., and Mrs. J. E. Edmonds. Interment Vala Hala, St. Louis, Tuesday.

BERNICCHI—Harry Bernicchi, beloved husband of Jennie; brother of Ben and Fred. Funeral Tuesday, June 9 at 9:30 a. m. from residence, 12 S. Sacramento, to our Lady of Sorrows church. Interment Mount Carmel. Phone Nevada 3100.

BLACKLOCK—Mary Blacklock, widow of John E., beloved mother of Alex M., Joseph H., and John E. Blacklock. Services Tuesday, June 9, at 2 p. m., from chapel, 2410 W. North-av. Interment Rosehill.

BOX—Elizabeth Box, nee Nolan; beloved wife of Jeremiah, fond mother of Joseph Box and Mrs. Mae Midgley. Funeral Tuesday, 10:30 a. m., from her late residence, 323 S. Whipple-st., to Our Lady of Sorrows church. Burial in Calvary cemetery. Organizer and chief ranger of Esta Court No. 338 Woman's Catholic order of Foresters; member of Married Ladies Sodality, Holy Family parish.

DEATH NOTICES

BERTRAND—George T. Bertrand, suddenly, beloved husband of Emma. Funeral Monday, June 8, 1:30 p. m., from residence, 3308 N. Kildare-av., to Rosehill cemetery chapel, where services will be held by the St. Bernard commandery, No. 35, at 2:30 p. m.

BURK—Alice Louise Burk, nee Nissen, beloved wife of Frank, mother of Robert and William, daughter of Louis and Anna Nissen, sister of Harry, Arthur, Edith, Raymond, Irving, Gordon, and Earl Nissen, Mrs. Emma Kiesrup, and Mrs. Mildred Babcock. Services at Fifth U. P. church, Leland-av. and Lincoln-st., Monday, June 8, 1925, at 2 p. m. Interment Memorial Park.

CALTRIDER—Sophia Caltrider, June 6, 1925, at her residence, 4044 Kenmore-av., widow of Edmond J., fond mother of Mrs. J. Burdee, Mrs. G. H. Berry, Elsworth, Roswell, Fannye and Daisy Caltrider. Burial private at Oakwoods.

CARLSON—Johana S. Carlson, beloved wife of Andrew J. Carlson, fond mother of George and Olaf, sister of J. P. Bergquist. Funeral Tuesday, 2 p. m., from home, 2343 S. Oakley-av. Interment Forest Home.

COSMOPOLITAN LODGE NO. 1020, A. F. & A. M. All members are hereby notified of the death of our late brother, Stanley Kubrowicz, and are urgently requested to attend the funeral Monday, June 8, 10 a. m., at chapel, Broadway and Argyle-st.
By Order of
JOHN BARUCK, Master.
I. E. RUBOVITS, Secretary.

COSTELLO—Michael Costello; beloved husband of the late Mary Costello, nee Burke, and father of Mrs. A. G. Frisbie, Mrs. M. T. Rodgers, Edward, James, Harry, William and Frank Costello. Funeral Wednesday, 9 a. m., from chapel, 2346 W. Madison-st., to St. Mel's church. Burial at Calvary.

DEMOND—Alexander Demond, June 6, age 55 years, of 148 E. Ontario-st., Chicago, formerly antique dealer in the Lambert Tree building, N. State-st. Funeral services Monday, 3 p. m., from funeral chapel, 1022 Davis-st., Evanston. Interment Memorial Park cemetery.

DEATH NOTICES

DINTER—Paul Dinter, age 61; beloved husband of Anna Dinter, nee Spilli, fond father of Burno Dinter Jr., Mrs. G. O. Hemenway, Mary, Walter, Anna, Henry and Lillian Dinter. Funeral Tuesday, June 9, 9 a. m., from late residence, 3354 North Sacramento, to St. Veronica's church. Interment at St. Joseph cemetery.

DUBINSKY—[Yarmulnick], Sister Dubinsky; Saturday, June 6; beloved father of Usher, Sam, Herschel, Esther, Harry and Abraham; fond grandfather of thirty-two grandchildren and fond great grandfather of thirty-one great grandchildren. Funeral from late home, 1221 S. Homan-av., Monday, June 8, at 12 o'clock. Interment Waldheim. All friends please attend.

ESSER—Theodore A. Esser, June 7, age 61 years; beloved husband of the late Anna, nee Schoth, fond father of Curt A., Walter and Edith, brother of Martin, grandfather of Curt A. Jr. and Ethel Jane. Funeral Tuesday, June 9, at 2:30 p. m. from residence, 6042 Hillside-av. Burial at Rosehill cemetery. For information call Rdgate 0701.

DEATH NOTICES

ERICKSON—Martha Victoria Erickson, June 7, age 5 years; beloved daughter of Mr. and Mrs. Fred Erickson, dear sister of Helen and Mildred. Funeral Tuesday, June 9, at 2 p. m., from home, 4511 Woodlawn-av. Interment Oakwoods. Phone Stewart 0076.

FRIEDMAN—Harry Friedman, beloved husband of Ethy, nee Staley, brother of Annie Reichenthal. Chicago, and Esther Press of Los Angeles. Funeral Monday, June 8, 2 p. m., from 2036 Wabash-av. Interment Mount Mayriv cemetery.

GOLDBERG—Rose Goldberg, beloved wife of Morris Goldberg, fond mother of Mrs. Gertrude L. Werthelmer and Phillip, sister of Mrs. Jennie Goldstein, Mrs. Rosie Salit, Mrs. Rebecca Davinitz, Ike, Abe, and Michael Feinberg. Funeral Monday, June 8, at 2 p. m., from chapel, 2018 W. Division-st., to Free Sons cemetery, Waldheim. Please omit flowers.

GROSSE—Henry C. Grosse Sr., beloved husband of Rose, in his 79th year, at Los Angeles, Cal., Wednesday, June 3. Funeral Monday, June 8, at family mausoleum at Cheshenae, Ill. Train leaves I. C. 12th-st. station at 11:45 a. m. standard time.

DEATH NOTICES

HAFNER—W. Henry Hafner, June 5, beloved husband of Alvina Marder Hafner, brother of Mrs. Nellie Cuyler, Mrs. Josie Brewster, Mrs. Hazel Starck, and Joseph Hafner. Funeral from St. Ita's church, corner Broadway and Catalpa-sts., Monday, June 8th, at 10:30 a. m., where requiem high mass will be celebrated.

HARTNEY—Robert Hartney, beloved husband of Amelia, nee McNamara, fond father of William J., Mrs. Mae O'Brien, Robert, and Harold, brother of William J., and the late George Hartney. Funeral Monday, June 8, at 2 p. m., from his late residence, 7617 Sangamon-st. to Mount Greenwood. Member of Concord lodge No. 917, A. F. & A. M., Normal Park chapter No. 210, Royal Acanum.

HORN—Leonard A. Horn, husband of the late Margaret Decker Horn, father of Oscar W., Herbert L. Horn, and the late Alexander Horn, at home, 1068 N. Halsted-st. Funeral Tuesday, June 9, at 2 p. m. Member of G. A. R.

DEATH NOTICES

HOWARD—William Kenneth Howard, June 7, 1925, age 3 years, beloved son of Mr. and Mrs. Robert A. Howard, brother of Robert Jr. Funeral Tuesday, 2:30 p. m., from home, 1744 N. Mayflower-av. Interment Forest Home.

JEWELL—Mrs. Minerva Jewell, member of Mizpah chapter, No. 849, O. E. S., will follow in chapel Graceland cemetery, Monday, June 8, 2:30 p. m.
LELIA BUCK, W. M.
MAY PEARCE, Secretary.

KIEFFER—Christ Kieffer, beloved son of Mary, fond brother of Peter and Mrs. Conner, Mrs. Eberhardt, Mrs. M. Rosenberg and Frank. Funeral Tuesday, 9 a. m., from late residence, 10243 Charles-st., to St. Margaret's church, where high mass will be celebrated at 10 a. m. Interment Mount Olivet.

LEON—Anna Leon, May 31, at Santa Monica, Cal., widow of the late Charles B. Leon. Funeral Monday, June 8, at 2 p. m., from chapel, 2529 Milwaukee-av. Interment Waldheim cemetery.

LOW—Edna Dolph Low, June 7, 241 Ridge-av., Darien, Ohio, wife of Herbert B. Low, mother of Betty Jane and Marion. Services at late residence, 10 o'clock, Wednesday morning, June 10. Interment, Darien, Ohio.

LOWRIE—Robert Lowrie, father of Mrs. B. Schoenthaler, at Presbyterian hospital, June 6. Services Monday, June 8, at 2 p. m., chapel, 4437 Broadway. Burial private.

MANSFIELD—Mrs. Julia Mansfield, suddenly at her son's residence, 2244 W. 111th-st., beloved mother of George Foster and Sidney Ivan Mansfield. Funeral services at 3 p. m. at Morgan Park Presbyterian church.

McKAY—Anna B. McKay, nee Hedigan, June 7, 1925, at her residence, 3031 S. Crawford-av., widow of James D. McKay, fond mother of Laura E. McKay, and Mrs. Anna M. Johnstone. Funeral notice later.

McLENNAN—Elizabeth McLennan, nee Pratt, 6406 S. Rockwell-st. Beloved wife of the late John A.; mother of Mrs. Grace Kay, Mrs. Edith Mead, Mrs. Griselda Rose, sister of Mrs. Frances Ritzdorf. Services at chapel, 63d and Harvard. Monday, June 8, at 4 p. m. Interment at Harbert, Mich.

MUELLER—Mary Mueller, June 7, 1925, beloved wife of Stephen Mueller, daughter of William Mueller and Mrs. Louise Lange, sister of Mrs. F. Pekarek, Mrs. O. Rossman, Mrs. J. Harrison, Mrs. Anton Schaar, and Mrs. Joe Kutchar, grandmother of Lucile, Dorothy, and Marcian. Funeral Tuesday, June 9, at 2 p. m., from late residence, 2208 Leland-av. Interment Acacia Park.

NATOVICH—Daniel Natovich, beloved husband of Ethel, fond father of Eli, Ryna, and Mrs. Bertha Spak, brother of Nat, Simon and two sisters in New York City. Saturday, June 6. Burial from chapel, Roosevelt-rd. and Lawndale. Monday, June 8, at 1 p. m. Member of Chicago lodge No. 88, K. of P., also Beaconsfield lodge, O. A. Residence, 210 S. Springfield-av.

NELSON—Emma Sofia Nelson, beloved wife of Martin Nelson, fond mother of Mrs. Walter Harper, sister of Albert, and Gus Karlson. Mrs. Mary George McFarren, and sister in Sweden. Funeral Tuesday, June 9, from late residence, 8030 South Kedzie-av., at 2 p. m. Interment Oakwoods.

PRATT—Mrs. Ellen F. Pratt, Saturday, June 6, at the residence of her daughter, Mrs. Edward L. Baker, Lake Forest, Ill. She is survived by her son, Dr. George W. Pratt of Neenah, Wis., and Frances L. Baker of Lake Forest. Funeral service at the Lake Forest residence, Tuesday, 3:30 p. m.

RILEY—Mary Allen Riley, nee Ahern, June 6, 1925, age 57 years and 8 days, beloved daughter of Johanna and late James Ahern, dearly beloved wife of James W. Riley and devoted mother of Mrs. Irene V. Nesslage, Mrs. Genevieve Biggs, Mrs. Althea Bromley, Mrs. Eric Gustafson, William Ahern, Mrs. Walter Kitter and Martin F. Riley. Funeral Tuesday, June 9, at 8 a. m. from her late residence, 15530 Vine-av., Harvey, Ill., to Ascension church. Interment Mount Olivet.

SCHOCKETT—William Schockett, beloved husband of the late Ethel, father of Mrs. Joseph Goldstein, Mrs. John L. Goldberg, Mrs. Lawrence Hurwick, Frances and Ida Schockett, passed away at the residence of his daughter, Mrs. John L. Goldberg, 6031 Eberhart-av., Saturday, June 6. Funeral from chapel, 3163 Cullerton-av., Monday, June 8, at 10 a. m. Interment, Waldheim.

SCOTT—William Henry Russell Scott, beloved husband of Mary Agnes. Father of Mrs. Nellie, Emma, Vivian, Verna, Curtis and George. Funeral from home, 5417 25th-st., Cicero, Ill., Tuesday, 2 p. m. Interment Mount Auburn cemetery. [illegible] York and Brooklyn papers please copy.

SELLECK—Dr. Arthur F. Selleck, beloved husband of Edith E. Selleck, brother of Dr. Charles H. Selleck and Alice M. Selleck. Funeral Tuesday at 2 p. m. from chapel, 2715 Madison-st., to Rose Hill cemetery. Member of Garden City lodge No. 141, A. F. & A. M.

SERLIS—Harry Serlis of Kansas City, Mo., June 7. Beloved husband of Hattie Bernese Wisenbach, and beloved father of Elsa and Harry Serlis. Funeral Tuesday morning, 11:00, from chapel, 936 E. 47th-st. Interment Rosehill. Member of Oriental Consistory and Medinah temple. Kansas City, Mo., San Francisco and New York papers please copy.

SHAW—Helen Bailey Shaw, June 6, at Bush Haven, Mich., beloved wife of James Melville Shaw, fond mother of Mrs. Miss Borden and James Gilbert Shaw. Funeral service at Washington Park Congregational church, 54th-st. and Michigan-av., Monday evening, June 8, 8 o'clock. Burial at Morrange, Iowa.

SILVERMAN—Harry Silverman, formerly of San Francisco, Cal., beloved brother of Charles H. and Nathan Silverman, and Mrs. S. J. Ginsburg. Died in Hongkong on May 24. Burial in Chicago when remains arrive.

STEWARD—Dr. O. S. Steward, 7112 Ridge-blvd.; beloved husband of Jean M.; June 6, Augustana hospital. Funeral Monday, June 8, 3 o'clock, from chapel, 936 E. 47th-st., to Rosehill cemetery. Late member Golden Rule lodge, 726, A. F. & A. M., Lincoln Park chapter, Chicago commandery and Medinah, Shrine.

STOCUM—Nellie D. Stocum, June 6, 1925, late of 814 Edgecomb-pl. Fond mother of Frank J. Stocum. Funeral from chapel, 929 Belmont-av., Tuesday, at 2:30 p. m. Interment Graceland.

STODDARD—Frances D. Stoddard, beloved wife of the late William M., mother of Emerson B. Funeral, Tuesday, June 9, at 10 a. m., from late residence, 324 N. Pine-av. Maywood. Interment, Rosehill. Lockport, N. Y., papers please copy.

TATCH—Elizabeth Tatch, June 6, 1925, at her residence, 5421 Washington-blvd., beloved mother of Bertha L. and Guy A. Tatch and Mrs. Flora Lane. Funeral Tuesday at 2 p. m., from Calvary Presbyterian church. Interment at Oak Ridge cemetery.

THIEL—Frederick W. Thiel, June 5, son of Mary and late Frederick Thiel, brother Richard G., Harry F., and Mrs. Eleanor Kendorf. Funeral Monday, June 8, 1:30 p. m., from late residence, 1032 Gunderson-av., Oak Park. Interment Waldheim. For information call Euclid 7826.

THORNE—Florence James Thorne, at her late residence, 7000 Eggleston-av., beloved wife of William, mother of Eugene, and Kenneth, daughter of Eugene E. James, sister of Benjamin and Roy. Member of Park Manor chapter, O. E. S. Funeral Tuesday, 2:30 p. m., from Bishop Chase's Reformed Episcopal church, Yale-av., near 70th-st.

TUTEUR—Isaac Teteur, beloved husband of Blanche M., and fond father of Willard L. Funeral Monday, 2 p. m., from chapel, 4717 Broadway.

WALSH—Anna Barty Walsh, widow of the late Thomas, at her residence, 5333 Jackson-blvd. Funeral Tuesday, June 9 at 9 a. m., from Resurrection church. Interment Calvary. Phone Canal 0041.

WALTERS—Anna M. Walters, June 5, in her 86th year, dearly beloved mother of Albert, George, Annie, Mrs. Charles Rose and the late Lydia Schmidt. Funeral services at her home, 234 S. Ladin-st. Monday, June 8, at 2 p. m. Interment Graceland cemetery.

CEMETERIES.

ROSEHILL CEMETERY.

All lots sold WITH FULL perpetual care. Desirable lots, in beautiful locations, from $250 upward; no maintenance assessment. 5800 Ravenswood-av. Edgewater 0714.

CHICAGO'S MOST BEAUTIFUL CEMETERY
MOUNT GREENWOOD.
NO COMMISSION on Lot Sales
Paid to Any Person.

C. H. JORDAN & CO.,
Funeral Directors in Chicago 70 Years.
161 E. Madison-av., 618 Davis-st., Evanston.

MONUMENT
MANUFACTURERS AND WHOLESALERS
Beautiful Selection in Stock for Prompt Delivery
CHAS. G. BLAKE CO.

LYON & HEALY

A New Vision of Beauty

Exhibition of the BRAMBACH

YES, that is just what your home will present—a new vision of beauty—when it contains a Grand Piano. And no matter how small your rooms, Brambach enables you to possess a Grand.

Brambach's tone remains clear and true throughout the entire life of the instrument, because of exclusive production methods.

Many Instruments to Select From

Be sure to visit us during this Brambach Exhibition. You will find many instruments on display.

$675 *For the popular Colonial Model*

Our special financing plan enables you to possess a Brambach now. A surprisingly small sum will put it in your home. The balance may be paid monthly.

LYON & HEALY
FOUNDED THIS YEAR 1864 EVERYTHING KNOWN IN MUSIC
Wabash Avenue at Jackson Boulevard (Wabash 7900)
4646 Sheridan Road (Edgewater 1010)
1616 East 63rd Street (Dorchester 1018)
1269 Milwaukee Avenue (Armitage 7834)
Branch Shops Open Evenings Main Store Evenings Until 9 o'Clock
COMPLETE DISPLAY OF PIANOS AT ALL BRANCH STORES

an Offer that can't Last Long

This unusual home owning opportunity is offered to just 10 responsible families now living in crowded Chicago, who are anxious to really own a home. A small down payment and you can move in. Or, select your homesite now, and when paid for, we will build for you.

$198 WILL START YOU

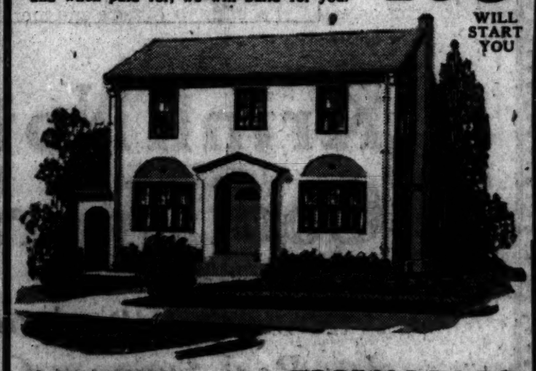

$55 A MONTH EDISON PARK & PARK RIDGE

Decide now to own your own home in this wonderful home community. Only 24 minutes to the loop—the homes are only 2½ blocks from the station, 56 trains daily. Only 11c fare. 10 beautiful homes to choose from. This is a real offer—a real opportunity for you to save money on a beautiful home with foundation, full basement, high-grade plumbing, heating plant, hardwood floors, fireplace and bookcases, composition shingle roof, shade and electric fixtures.

MAIL THIS COUPON TODAY
BOX A X 424, TRIBUNE
Please give me, without obligation, full particulars of your Easy Home Ownership Offer.
Name .....
Address .....

Gossard Combinations, designed to meet every figure need, are particularly cool with dainty lace tops. They are a summer boon for those who would be well dressed. Priced at $5.

Vacation Lingerie Sale

GOWNS of soft voile, trimmed with net frills, lace insets and satin ribbons, in lovely pastel shades, $3.75.

TEDDIES, pleated, plain, hemstitched, lace trimmed, all of soft, cool voile, in light colors, $1.95.

STEP-INS of Swiss voile, lace trimmed, daintily made, $1.95.

Eichorn
72 EAST MADISON STREET
Chicago
On the Ground Floor.

The only double track railway between Chicago and Omaha.

14 DAILY TRAINS between Chicago and Omaha

Leave Chicago
Continental Limited . . 10:30 a. m.
Colorado Special . . . 10:30 a. m.
Chicago-Omaha Special 6:45 p. m.
Los Angeles Limited (*) 8:00 p. m.
Overland Limited (*) . 8:10 p. m.
Portland Limited . . . 10:15 p. m.
California Mail . . . 11:50 p. m.
(*First-class standard sleeping cars only)

The Best of Everything

Chicago & North Western Ry.

The BEACH

Wide Brim, Fancy Band, Super-flex Head Comfort Design

One of Many Smart Styles You'll Find Here

WHATEVER type of straw hat you prefer, you'll find it here in a number of smart and correct variations to suit your individual taste.

Hats from the best-known London and other foreign makers as well as fine domestic straws.

Boaters · Milans · Bangkoks
Leghorns · Panamas

FIRST FLOOR

MARSHALL FIELD & COMPANY
THE STORE FOR MEN
A Separate Store in a Separate Building

the Fisherman's Special to Northern Wisconsin

Beginning Friday, June 12, this fine, fast train makes the overnight run to Northern Wisconsin's vacation land over the Chicago, Milwaukee & St. Paul. Standard sleeping car to Star Lake. Dining car for all meals—breakfast before you arrive. Leaves Union Station, Chicago, daily at 6:25 p. m. central standard time.

Low round-trip fares for week-end, 30-days or the whole season. Descriptive Northern Wisconsin map folders and full particulars on request

Your Fishing License is Here for You

City Ticket Office, 179 W. Jackson Blvd. Phone Wabash 4900
Union Station, Canal and Adams Sts.
E. G. Hayden, Gen. Agent Pass. Dept. Chicago, Ill.

Chicago Milwaukee & St. Paul Railway
TO PUGET SOUND · ELECTRIFIED

SOUTH SHORE LINE to Michigan City and Long Beach

Michigan City invites you—for a delightful outing—a happy vacation—all the joys of summer. See Sheridan Beach, Long Beach and Duneland Beach. Visit Washington Park, with its 122 acres of varied amusements.

Bathing, boating, golf, tennis, motoring, hiking. Bring the family for a picnic. Five-class hotels.

Just a short ride from Chicago on a fast steam train on the South Shore Line.

Round Trip Ticket Chicago to Michigan City, $2.75. (17-day limit.)
Summer Tourist Ticket ($3-Mile Runner), $3.60. Good until October 31

Trains leave I. C. Stations, foot of Randolph and Van Buren-sts., connecting with cars at Grand Crossing. Five other trains from I. C. Stations.

For information and schedules of these steamers, apply to South Shore Line Traffic Dept., 79 West Monroe-st., telephones Central 3200 or Harrison 4200.

Chicago, Lake Shore and South Bend Railway

LEA & PERRINS' SAUCE
Makes Steaks taste better

Women's Wh

Just the kind of smart, ... with all sort ... summer costu... Whites, made and ... last. As this reduction—Mon... THE DAVIS STORE—

Po

Polo ... much to ... in warm ... blades.

THE DAVIS STORE—

Women's Tric

Trimlet bloomers, made ... its cuff and double reinforce... blue, peach, pink, white, hea...

THE DAVIS STORE—T...

Chif

Our ... pure cha... many bri... ous Bur... gauge, ... cerized li...

THE DAVIS STORE—T...

Dainty Voil

Step-ins of fine quality voile ... trimmed with dainty laces ... rosebuds.

THE DAVIS STORE—T...

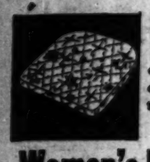

Cu

2,000 ... cushions ... oblong sh... ...tractive pa...

THE DAV...

Women's Novel

Dainty handkerchiefs in a ... and shades. With wide or n... hems.

THE DAVIS STORE

Silk

Women's ... fashionable ... Milanese ... tips and P... mode, hea... black. Co...

THE DAVIS STORE—VI...

Children's Stan

An odd lot of children's ... rompers in sizes 2-4-6 years. In... yellow, white and unbleached...

THE DAVIS STORE—TH...

Unif

Our ... black ... sleeves and ... nurse's whi... loom" or ... short sleeve...

The fam... with finis... hems. All ... Sizes 36 to ...

THE DAVI...

Spo

For gay ... ensembles ... twills are ... able! Ma... lined to m...

THE DAVIS STORE—FO...

Men's All Line

Manufacturers' seconds of ... handkerchiefs. Plain white or ... ders and white woven cords. ...

THE DAVIS STORE

Unio

Men's A... 72-80 pin ... made, ano... pearl butt...

THE DAV...

200 Men's S

Men! Here's a bargain you ... come early, for there are only ... dred of these new straw hats—... new braids—going today at o...

THE DAVIS STORE—SEC...

Secon

FABRIC S...

800 Pattern...

Beautiful Dress a... Voiles that retail on bol... usual price—1½ to 4 ...

80x90 Solid Color Hemmed ...
58x50 All Linen Waffle C...
$1.98 set.
23x45 Colored Border Bath ...
81x90 Bleached Seamless Sheet...
54 Size Double Cotton Blan...
64 inch Colored Be...

Chiffon Ta...

36 inch All Silk Chiffon Taffe... and changeable colors. Usual... $1.59, Monday only .....

32-in. Tub St...

In an assortment of Neat, ... are usually priced up to $1.... only, at.....

Casement ...

32 in. Natural Pongee Colo... Curtain Drapes, special, Yd. ...

40-in. Fine Pri...

All Silk—newest designs. U... at $2.45—Monday only at.....

THE DAVIS COMPANY

Telephone Wabash 8900 · Direct 2nd Floor L Entrance · State, Jackson, Van Buren

Women's White Felt Hats

Just the kind of smart, snug little hats that will be worn with all smart summer costumes this season. White, nude and tan shades. While 250 last. At this reduction—Monday only at **$1.55**

THE DAVIS STORE—THIRD FLOOR—SOUTH

Polar Cub Fans

Polar Cub Electric Fans will do much to make you cool in warm weather. 6-inch blades. **$3.50**

THE DAVIS STORE—EIGHTH FLOOR—NORTH

Women's Tricolet Bloomers

Tricolet bloomers, made with single elastic cuff and double reinforced seat. In light blue, peach, pink, white, henna and nile. **$1.49**

THE DAVIS STORE—THIRD FLOOR—NORTH

Chiffon Hose, 69c

Our usual price, 85c. Women's pure thread silk chiffon hosiery in many bright shades. All of the famous Burlington quality. Very fine gauge, smooth clear weave, with mercerized lisle garter top. All perfect!

THE DAVIS STORE—FIRST FLOOR—NORTH

Dainty Voile Step-ins

Step-ins of fine quality voile beautifully stamped with dainty laces and wee French rosebuds. **$1.49**

THE DAVIS STORE—THIRD FLOOR—NORTH

Cushions, 98c

2,000 Cretonne chair seats and cushions in round, square, oval or oblong shapes. Good selection of attractive patterns.

THE DAVIS STORE—THIRD FLOOR—NORTH

Women's Novelty 'Kerchiefs

Dainty handkerchiefs in a variety of styles and shades. With wide or narrow hemstitched hems. **10c**

THE DAVIS STORE—MAIN FLOOR

Silk Gloves, $1.25

Women's Kayser Silk Gloves in the fashionable 16-button length. Of fine Milanese quality with double finger tips and Paris point stitching. Colors, mode, beaver, gray, pongee, mauve, black. Complete size range.

THE DAVIS STORE—FIRST FLOOR—SOUTH

Children's Stamped Dresses

An odd lot of children's stamped dresses and rompers in sizes 2-4-6 years. In pink, blue brown, yellow, white and unbleached materials. 2 for **$1**

THE DAVIS STORE—THIRD FLOOR—NORTH

Uniforms, $1.79

Our usual price, $1.95. Maid's trim black uniform dresses with long sleeves and dainty white collars. Also nurse's white uniforms of "fruit of the loom" or nurses' cloth, with long or short sleeves.

The famous "Puritan Maid" quality with finished seams and 3½ inch hems. All sold in tissue paper bags. Sizes 36 to 46.

THE DAVIS STORE—FOURTH FLOOR—NORTH

Sport Ensembles

For gay vacation days—these jaunty ensembles of flannels, kashara and twills are indispensable! Many coats are lined to match dresses. **$11.50**

THE DAVIS STORE—FOURTH FLOOR—SOUTH

Men's All Linen 'Kerchiefs

Manufacturers' seconds of initialed all linen handkerchiefs. Plain white or with colored borders and white woven cords. 3 for 50c, or **18c**

THE DAVIS STORE—MAIN FLOOR

Union Suits, 60c

Men's Athletic Union Suits, in the 72-80 pin check. Summer weight, well made, and full tailored. With good pearl buttons.

THE DAVIS STORE—FIRST FLOOR—NORTH

200 Men's Straw Hats

Men! Here's a bargain you can't afford to miss! But come early, for there are only a few hundred of these new straw hats—new styles and new braids—going today at only $1.75. **$1.75**

THE DAVIS STORE—SECOND FLOOR—NORTH

Women's Stamped Frocks

Women's stamped voile, organdy and batiste frocks. A little sewing and needlework will complete any one of them and make a dainty morning and afternoon frock. Blue, lavender, rose, pink, green, yellow, orange, white and tangerine. Your choice of several pretty designs, **$1**

THE DAVIS STORE—THIRD FLOOR—NORTH

Blouses, at $1.65

To wear with summer sweaters or sport outfits—these fine broadcloth blouses. Smartly tailored. Some tucked or with gay pipings. White, tan and blue.

THE DAVIS STORE—FOURTH FLOOR—NORTH

Dainty Ribbon Garters

Trimmed prettily with ribbon bows. A variety of colors and color combinations, **21c**

THE DAVIS STORE—FIRST FLOOR—SOUTH

Curtain Sets, $1

Dainty 5-piece Dutch curtain sets, made of fine cross barred scrim, with ruffles of solid color, in blue, rose and gold. Each set includes a 54-inch single colored ruffle valance, a pair of curtains and a pair of tiebacks to match.

THE DAVIS STORE—SIXTH FLOOR—NORTH

Austrian Cloth Cut in Price!

This popular 36-inch material can be used for sun porch shades, as well as puff shades, bed spreads and many other purposes. While quantity lasts, at this reduction Monday! Yard, **50c**

THE DAVIS STORE—SIXTH FLOOR—NORTH

Colored Overdraperies

36 to 45 inches wide, in the solid and changeable colors of mulberry, rose, blue, gold and brown. Suitable for window drapes, door hangings, etc. Specially priced, Monday only. Yard, **95c**

THE DAVIS STORE—SIXTH FLOOR—NORTH

"Rose Marie" Silk Ties

Two yards long. In all the charming new pastel colorings for summer wear. A pretty finishing touch for your summer costume or sport suit. Only **$1**

THE DAVIS STORE—FIRST FLOOR—SOUTH

White Shoes, $1

Women's white Nile cloth one-strap slippers with patent leather trimmings. Welt sewed soles. A great bargain at $1.

THE DAVIS STORE—THIRD FLOOR—SOUTH

Our Safety Porch Gates

Invaluable for porch openings and the top or bottom of stairways. Substantially constructed, strongly riveted, and nicely finished. 34 inches in height. Covers an opening of 7-foot width, $2.19. 9-foot width, $2.49. 5-foot width, $1.69. 3-foot width, **$1.19**

THE DAVIS STORE—FIFTH FLOOR—NORTH

This Store Is Easy to Get to and Cool to Shop in—

Our direct second floor entrance from Elevated Trains enables you to step from the "L" platform nearest your home directly into the cool of the store.

Each minute 265,000 cubic feet of air are pumped into this building, washed, purified, cooled, for your comfort.

Monday Only

From 8:30 this morning until 5:30 this evening—only so long are these items on sale. Each Monday more and more shoppers are learning of the remarkable savings offered at the Davis Stores. Come today.

Look for the signs with the Red "D" as you walk through the aisles.
You will find many other unusual values throughout the store.

Corset Brassiers, $2.25

The new corset brassieres. Dainty combination garments, made of pink silk figured material. Side or back hook. Sizes 32 to 48.

THE DAVIS STORE—THIRD FLOOR—NORTH

Men's Swiss Rib Ties

The fine rib swiss knit ties, which are so popular this season! Made with wrinkle proof lining. Hundreds of attractive color combinations, **55c**

THE DAVIS STORE—FIRST FLOOR—NORTH

This Chair, $2.95

Popular windsor chair, solidly constructed of birch and finished in dark mahogany. Limit of 4 to a customer, $2.95.

Sanitary Toilet Paper

Sanitary Toilet Paper of fine silk tissue. 1,000-sheet rolls. Monday only at this reduction. Dozen rolls, **$1**

THE DAVIS STORE—FIRST FLOOR—NORTH

Iced Tea Set, $1.29

Cool and inviting—this 18-piece set with the orange band! Of thin blown glass in the optic effect. Set consists of 6 12-ounce glasses, 6 coasters and 6 colored sippers. Our usual price, $1.95.

THE DAVIS STORE—SEVENTH FLOOR—NORTH

Panty Frocks, $1

For summer play days—these sturdy little frocks of colored ginghams, prints and chambrays in checked or plain designs. All trimmed in cunning fashion with smocking, hand-embroidery or applique. Colors—pink, blue, green, tan and rose. Sizes 2 to 6 years.

THE DAVIS STORE—FIFTH FLOOR—SOUTH

Men's Canvas Oxfords

White and ecru—sea island canvas oxfords. Goodyear welt sewed soles. Sizes 6 to 9 only. **$1.45**

THE DAVIS STORE—SECOND FLOOR—NORTH

Thermometers, 39c

Know how hot it really it—it may help you to keep cool!

200 imported thermometers, accurate and easy to read, for home or outdoor use. A household necessity! Our usual price, 75c. Optical Section.

THE DAVIS STORE—FIRST FLOOR—NORTH

Silk Sox, Pr., 65c

Men's full fashioned pure silk sox! At this amazingly low price, only because this is a discontinued number manufactured in our own mills.

THE DAVIS STORE—FIRST FLOOR—NORTH

Dainty Lace Camisoles

In a fascinating variety of dainty lace and French embroidered combinations. Special, **$1**

THE DAVIS STORE—FIRST FLOOR—SOUTH

Freezers at 67c

Acme Ice Cream Freezers. Will freeze your cream the quickest! All-metal, 2-quart capacity. Our usual price, 98c.

THE DAVIS STORE—EIGHTH FLOOR—NORTH

Lavoris, 62c

Mothproof Garment Bags, 39c, or 3 for $1.

Moth Balls, 17c lb.; 6 lbs., $1.

Bathing Caps, 25c and 39c.

Bath Sprays, 5-ft. tubing, 68c.

Pear's Unscented Soap, 10c; dozen, $1.10.

THE DAVIS STORE—FIRST FLOOR—NORTH

Tennis Keds, 66c

Boys' and Girls' Champion Keds, Oxfords and Shoes in white and black canvas, with rubber soles. All sizes up to 2.

THE DAVIS STORE—FIFTH FLOOR—SOUTH

Pie or Cake Servers

A wide assortment of sterling handle pie or cake servers in three charming designs. A rare opportunity to make purchases for the June bride! Special today only, at **$1**

THE DAVIS STORE—FIRST FLOOR—NORTH

Lawn Swing, $7.95

A four-passenger swing, hard maple frames trimmed in red—well bolted and reinforced throughout. A very comfortable swing and a remarkable value at this price. Our usual price, $12.

THE DAVIS STORE—NINTH FLOOR

Camp Chair, 60c

Folding metal camp or auto chairs. May be folded and carried in the pocket of your auto. Specially priced Monday.

THE DAVIS STORE—EIGHTH FLOOR—NORTH

Olive Oil, Qt., $1

Old Monk, finest French, also 4 ounce bottle, 22c.

10 pounds finest new red potatoes for 45c.

3-lb. can Thomas J. Webb Coffee, $1.35.

C. & C. Ginger Ale, case of 2 dozen bottles, $3.95.

Fancy Sweet Mixed Pickles, quart mason jar, 49c.

Davis Special Brand Hams, per pound, 27c.

Pot Roast, Davis quality beef, lb., 16c.

Veal Chops, rib or loin, lb., 25c.

Beef Tongue, sweet pickled, 4-lb. average, lb., 28c.

THE DAVIS STORE—SEVENTH FLOOR—SOUTH

Store Your Furs Now

The Davis vaults are perfect protection against the ravages of moths and life-destroying heat. We do our own fur repairing—expertly and at low prices.

THE DAVIS STORE—FOURTH FLOOR—SOUTH

Amber Glass Salad Plates

Amber iridescent 8-inch plates. With attractive fluted design. Set of 6 at this special price, Monday, 6 for **74c**

THE DAVIS STORE—SEVENTH FLOOR—NORTH

Pearl Beads, $1.85

Necklaces with a rich, mellow opalescent tint! Of indestructible pearls, 30-inch strands, and with white gold spring ring clasps. Each in a satin lined box.

THE DAVIS STORE—FIRST FLOOR—NORTH

50-Piece Dinner Set

50-piece Dinner Set, decorated in attractive conventional border. Service for 6 people. Our usual price, $15.95. Monday **$11.19**

THE DAVIS STORE—SEVENTH FLOOR—NORTH

Boys' Suits, $4.85

Summer suits made of fine quality worsted fabric in neat shades of brown, tan and gray. Stripes, checks or plain patterns. The trousers alone would be worth what we are asking for these suits, Monday. Sizes 8 to 18.

THE DAVIS STORE—FIFTH FLOOR—SOUTH

Porch Shades, $4.49

12 feet wide, and 7 feet 6 inches long. Made of a substantial quality blue and white stripe canvas, fully equipped with the necessary attachments, ready to hang. Priced for today only, $4.49.

THE DAVIS STORE—SIXTH FLOOR—NORTH.

Riding Boots, $8.45

Our usual price, $14.50. Only a very limited quantity of these sturdy, smartly fashioned women's riding boots at this cut price Monday. Made of fine quality mahogany calfskin.

THE DAVIS STORE—THIRD FLOOR—SOUTH

Boys' Summer Trousers

Made of light weight summer wash fabrics. Broken lots but all sizes. Sizes 6 to 17. No phone or mail orders. Special for today, only **$1.19**

THE DAVIS STORE—FIFTH FLOOR—SOUTH

Umbrellas, $3.29

Smart stubby umbrellas made of good quality, all silk taffetas and silk mixtures. On ½-inch satin ottoman and fancy borders.

10-rib amber tips and ends. Variety of carved wood handles with cord loops.

THE DAVIS STORE—FIRST FLOOR—SOUTH

9x12 Axminster Rugs Reduced

Our usual price, $43.50. Splendid quality rugs in a large assortment of patterns. Both seamed and seamless. At this reduction **$36.50**

THE DAVIS STORE—SIXTH FLOOR—SOUTH

Wash Frocks, $10.75

Sheer, airy, cool frocks, exquisitely fashioned of flower-tinted voiles, embroidered, printed or plain, fine handkerchief linens and dimities.

Many are tailored with whimsical daintiness. Others have delicate bits of embroidery for trimming, vest tucks, airy frills or pastel shaded pipings. Never before have we offered them at such a low price! Many colors. Sizes 14 to 44.

THE DAVIS STORE—FOURTH FLOOR—NORTH

Knitted Sport Dresses

While 200 last, Monday—these smart knitted sport costumes at this reduction. In two or one-piece styles, of fine two-tone worsteds and silk rayon with trimmings of contrasting colors! Only **$2.95**

THE DAVIS STORE—FOURTH FLOOR—SOUTH

Smoker Stands, $1

Iron smoker stands of heavy nontip construction. Black and orange, only $1.

Smoker stands, better construction in black and gold, $1.49. Both equipped with 5-inch glass saucer, three cigar rests and match holder.

THE DAVIS STORE—FIRST FLOOR—SOUTH

Second Annual Sale of Silks–Wash Fabrics–Towels–Bedding

FABRIC SALE IN BARGAIN BASEMENT

800 Patterns of Printed Voiles Yd., 44c

Beautiful Dress and Blouse Patterns. Voiles that retail on bolt from 69c to 95c Yd. usual price—1½ to 4 Yd. Lengths, Yd.,

Travelers' Samples of Some less than half our

50x50 Solid Color Hemmed Austrian Spreads, $2.59.
50x50 All Linen Waffle Cloth and 4 Napkins, $3.98 set.
72x90 Colored Border Bath Towels, 6 for $2.50.
81x90 Bleached Seamless Sheets, $1.23 value—$1 each.
54 Size Double Cotton Blankets, $1.59 pair.
20x26 Feather Pillows. Our usual price, $1.50. Ventilated ends—$1 each.
Quilted Mattress and 42x76 Table Pads, each, $1.95.
8x4 unbleached Sheeting, 35c Yd.
39 in. Unbleached Muslin, 10c Yd.
6 All Linen 20x20 Damask Napkins, $1.39.
18x36 Part Linen Huckaback Towels, 15c each.

64 Inch Colored Border Merc. Table Damask, Yd. 49c

THE DAVIS BASEMENT.

Chiffon Taffeta

40 inch All Silk Chiffon Taffeta, in big range of plain and changeable colors. Usually priced at $1.59, Monday only **$1.38**

32-in. Tub Stripe Silks

An assortment of Neat, also Candy Stripes, values usually priced up to 1.79, Monday only, at **$1.29**

Casement Cloth

36 in. Natural Pongee Color, suitable for Casement Drapes, special, Yd. **26c**

40-in. Fine Printed Crepe

All Silk—newest designs. Usually priced $1.49—Monday only at **$1.05**

THE DAVIS BASEMENT

36-in. Drapery Cretonne

In light and dark grounds. Beautiful coloring—Special, Yd. **16c**

36-in. Novelty Silk Prints

This lot includes Fancy Crepe weaves and printed Tub Foulards. Usually priced at $1.59, Monday only, at **$1.29**

36-in. Art Silk

In the popular gold shade in plain and figured. Slightly imperfect. Our usual price, 98c. Special, Yd. **60c**

Monday—Only Specials In This Momentous Event!

All-Linen Damask Sets

All linen sets, beautifully hemstitched. Set consists of 55x55-inch cloth and six napkins. Set, **$4.35**

THE DAVIS STORE—SECOND FLOOR—SOUTH

18-Inch Centerpieces

Filet pattern lace edge with plain cotton center. You will want several at this low price today. Each, **35c**

THE DAVIS STORE—SECOND FLOOR—SOUTH

Cotton Toweling Savings!

Slightly irregular in weave, but good, sturdy quality. An unusual value for today only at, yard, **10c**

THE DAVIS STORE—SECOND FLOOR—SOUTH

64-Inch Cotton Damask

Several attractive patterns to choose from. Fine quality damask, very specially priced for Monday, yard, **60c**

THE DAVIS STORE—SECOND FLOOR—SOUTH

Full Size White Bedspreads

Full size honeycomb weave bedspreads, with plain hem. An excellent quality, greatly reduced for Monday only, **$2.19**

SECOND FLOOR, SOUTH—SIXTH FLOOR, NORTH

Jiffy Blouse Patterns

Fine sheer voile printed in pretty designs. Very simply made into attractive summer blouses, **22c**

THE DAVIS STORE—SECOND FLOOR—SOUTH

SUMMER SILKS CUT IN PRICE!

Silk Mixed Printed Crepes
Plain and Changeable Poplin
Pongee Silks (Natural, Domestic)
Silk Mixed Cantons

Yard **98c**

Jacquard Crepes (for linings)
White Sport Satin
Messalines
Plain and Changeable Taffetas
Striped Radiums

THE DAVIS STORE—SECOND FLOOR—SOUTH

Dainty Lingerie Charmeuse

36-inch striped underwear charmeuse in white and dainty tints. Remarkably underpriced for Monday only at, yard, **25c**

THE DAVIS STORE—SECOND FLOOR—SOUTH

Bleached Muslin

An extremely low price for this soft finish bleached muslin. 36 inches wide. Yard, **12½c**

THE DAVIS STORE—SECOND FLOOR—SOUTH

Striped Awning Canvas

Good quality awning canvas in the popular wide stripes. 31 inches wide. At sharply cut price today, Yard, **38c**

THE DAVIS STORE—SECOND FLOOR—SOUTH

Heavy Quality Sheets

Excellent heavy quality sheets sharply underpriced Monday. 81x99-inch size, only $1.44. 81x90-inch size, only **$1.29**

SECOND FLOOR, SOUTH—SIXTH FLOOR, NORTH

Novelty Striped Poplin

40-inch silk and wool novelty striped poplin. Also, all wool or silk and wool Canton crepes in a good variety of colors. Our usual price to $3. Sale price today, yard. **$1.45**

THE DAVIS STORE—SECOND FLOOR—SOUTH

Silk and Cotton Pongee

36-inch natural pongee. A well known quality, extensively used for dresses, slips and drapery purposes. Yard, **35c**

THE DAVIS STORE—SECOND FLOOR—SOUTH

Sewing Machines Reduced

Terms—$1 Week

Singer Portable Electric, $49.85

Slightly used machines with full set of attachments. Bargains!

Domestic Vibrator Portable Electrics, new machines, at $49.85.

25 rebuilt drophead machines of all the standard makes. Used machines for **$10, $14, $18, $23**

NOTE—$10 to $20 allowance on your old machine toward a new Domestic Rotary Console, Desk, or Portable Electric.

LESSONS FREE!

SECOND FLOOR—SOUTH

RAIL MERGER AND RECEIVERSHIP TO STIR CONGRESS

[Chicago Tribune Press Service.]

Washington, June 7.—[Special.]—Two major phases of the railroad regulation problem have been brought into issue by the Van Sweringen-Nickel Plate proposal to unify the Nickel Plate, Chesapeake and Ohio, Hocking Valley, Erie, and Pere Marquette properties and by the Chicago, Milwaukee and St. Paul receivership.

SENATOR HOWELL.

The situations produced by the proposed merger and the receivership are being dealt with by the interstate commerce commission, but it is regarded as a certainty that they will be provocative of extended consideration by congress, when it convenes in December, if not of "remedial" legislation.

Some One Will Make Big Profit.

Disclosure in the Nickel Plate hearing that the Van Sweringens had made a paper profit of approximately $17,000,000 as a result of their merger of the old Nickel Plate, Cloverleaf, and Lake Erie and Western properties into the present Nickel Plate, will be seized upon by certain members of congress as an argument against merger of rail properties on a large scale.

Senator Howell [Rep., Neb.], member of the senate interstate commerce committee, in the last days of the last session of congress, introduced a resolution providing for an investigation of the proposed Nickel Plate merger and of the acquisition of control of the Gulf Coast lines by the Missouri Pacific. No action was taken on the resolution, but it is understood that a similar effort may be revived.

The merger hearings also have given an indication of what may be expected if and when outright consolidations are permitted under the law. The Van Sweringens are seeking to bring the properties they control by stock ownership under a common management under that part of the law authorizing the commission to permit one carrier to acquire control of another by lease or stock ownership. Technically, what is proposed is not consolidation.

Charge Receivership Plot.

The Milwaukee receivership has undoubtedly brought into issue the relation of large banking interests to the railroads. The charge has been made that this receivership could have been avoided but that large financial interests decreed otherwise. The interstate commerce commission, which has instituted an investigation of the Milwaukee case, is expected to inquire into the basis for that charge. The commission's investigation may forestall an investigation by congress, but it will not prevent considerable discussion of the case in the house and senate at the next session.

Opposition of Milwaukee security holders to the reorganization plan announced last week, if continued, will result in proposed legislation designed to protect the interests of rail security holders in such cases.

VARIETY

Spaghetti contains a larger percentage of protein than potatoes.

It is easy to digest, and, because of the protein, it is a body and tissue builder.

For variety's sake, it might be well to substitute spaghetti for potatoes from time to time.

At CHILDS this substitution will be made upon request;

Or baked spaghetti with cheese may be ordered as a special dish.

Childs

Nestle Lanoil Permanent Wave, $15

The large natural wave you are looking for. As many curls as required.

Free!! TWO SHAMPOOS TWO WATER WAVES

No discomfort during waving process.

Expert Operators

OUR PERMANENT WAVES ARE GUARANTEED FULLY FIVE MONTHS

Champlain Beauty Shoppe

37 S. WABASH SUITE 707-9

STATE 6327

THE DAVIS COMPANY

State, Jackson, Van Buren Telephone Wabash 9800

Correct Walking Shoes

ANNOUNCEMENT!

ON MONDAY, TUESDAY, AND WEDNESDAY—JUNE 8TH, 9th, and 10th—we shall have with us the representatives of Pedo-Praxic Shoes.

Mr. W. S. Thomas—

A RECOGNIZED FOOT EXPERT, WILL DEMONSTRATE the foot-health and comfort features of these famous shoes.

IN THE HOME, IN BUSINESS AND PROFESSIONS—THOUsands of women are enjoying the wonderful ease of *Dorothy Dodd* PEDO-PRAXIC correct walking shoes. Let us show YOU their many features, their attractive styles. Judge for yourself, their comfort and lasting satisfaction!

THE DAVIS STORE—FOOT RELIEF DEPARTMENT

THIRD FLOOR—SOUTH

The finest drink ever is delicious rootbeer you make yourself from Hires HOUSEHOLD EXTRACT

¶ One 25¢ package makes 80 glasses

¶ You'll be surprised at how easy it is to make

¶ So delicious and healthful and it's *absolutely* pure

Order a package today

You'll agree Hires HOUSEHOLD EXTRACT makes a wonderful drink

18,000 Men's and Young Men's SUITS Going at 45¢ on the $1.00

PALM BEACHES, MOHAIRS, TROPICAL WORSTEDS, COOL CLOTHS FLANNELS

MEDIUM WEIGHTS, HEAVY WEIGHTS, EVERY WANTED PATTERN, STYLE AND SIZE

The Sale of a Century — Far Below actual Manufacturing Cost

KUH, NATHAN & FISCHER CO.

For 50 years Nationally Famous Manufacturers of Sincerity CLOTHES

NOW RETIRING FROM BUSINESS

Now Selling Below Wholesale Price Direct to the Public

EVERY famous hand-tailored SINCERITY Summer Suit and every spring and medium weight suit must go at a TERRIFIC SACRIFICE. Thousands of opportunity-wise men are buying three and four suits at a time—they realize that probably never again will there be a chance to buy the finest suits in the world (most of them with two pairs of trousers) at less than wholesale manufacturing cost. Come down to our wholesale factory showroom and see for yourself. Never before has the public benefited by such an unparalleled, gigantic demonstration of astounding values.

Beginning Today at 8:30 A. M.

For once you can have a Summer suit that fits at the shoulder, a collar that hugs the neck, trousers right in every proportion; in a word, the finest of Summer Clothing, at "LESS THAN ACTUAL WHOLESALE PRICE"; because we are retiring from business and giving the public the full benefit of our retirement—at our ground floor factory showroom, 529 S. Franklin St.

Mohair Suits And Other Summer Materials $12.50 Worth Double This Price

PALM BEACH SUITS $8.50 Worth Double This Price

Tropical Worsteds and Flannels $15.50 Worth Double This Price

Thousands of Spring and Summer Sincerity 1 and 2-Pants Suits—Newest Models and Patterns

MEN'S AND YOUNG MEN'S stylish super-quality Sincerity Spring and Summer Suits unequaled by any retail store in America. Single and double breasted models ranging from the most extreme English to the styles for conservative business men. Sizes to fit every type of man, regardless of build. New grays, browns, blues, plaids, stripes, checks, etc. The majority with 2 pants.

$40 Sincerity Suits $17.50 — $50 Sincerity Suits $21.50 — $55 Sincerity Suits $24.50 — $65 Sincerity Suits $29.50

KUH, NATHAN & FISCHER CO.

MANUFACTURERS OF FAMOUS SINCERITY CLOTHES

Ground Floor Factory Showroom

529 SOUTH FRANKLIN STREET

Franklin St. 2 blocks South of Van Buren

Open Until 6 P. M.

Easy to Get Here: Convenient to Street Cars, Elevated, All Suburban Trains and Bus Lines

Alterations: Picked men have been retained to make any necessary alterations at actual cost.

"You may depend upon it---"

The record now is 145 consecutive on-time trips

The CAPITOL LIMITED

ALL-PULLMAN TRAIN

Leaves Chicago 1:00 P.M. (1:00 P. M. Chicago Time)

Arrives Washington 9:00 A.M. Baltimore 9:58 A.M.

Through Sleeping Cars to Philadelphia—New York

There is no element in transportation so essential as dependability. All the splendid features of the CAPITOL would be futile if it were not for its possession, in an enhanced degree, of *the very necessary attribute of dependability.*

So far this year—a period of over 5 months—the CAPITOL has arrived in Washington *on time*—every day but one.

An enviable record and probably the paramount reason for the popularity of the CAPITOL.

For reservations and information, apply Ticket Offices or P. C. BENEDICT, Division Passenger Agent Room 612, 112 W. Adams St., Chicago Phone Wabash 3242

BALTIMORE & OHIO

AMERICA'S FIRST RAILROAD—ESTABLISHED 1827

Lake Geneva via NORTH SHORE LINE also Powers Lake Twin Lakes

Take North Shore Line trains to Kenosha, where connections are made with luxurious North Shore Line Motor Coaches for above points. These alluring lake-and wood-lands offer delightful week-end excursions as well as full vacations. Go this clean, comfortable, enjoyable way. Through tickets.

47 fast trains daily between Chicago and Milwaukee. Dining and parlor cars. Convenient Chicago stations—in "loop"—South Side—North Side: Wilson Av., also Howard St.

Schedules, fares and other information at ticket offices, or at Traffic Dept., 79 W. Monroe St., phone Randolph 6236 or Central 8280.

Chicago North Shore & Milwaukee R. R. Co.

Dearborn Station 200 S. Wabash Ave. Harrison 4127 — Union Station Wilson and Broadway Edgewater 3700

Baggage checked thru to destination. C-25-Y

Business CARDS 1000 - $2.90

The kind regularly sold at $5 and up. Other Printing at equally low prices. Cash with Order - Money back if you wish. ORDER by MAIL or VISIT our Plant. Thousands pleased customers

The CAMPBELL Company, Printers 138 North Robey Street, Chicago

Clear The Pores Of Impurities With Cuticura Soap

SUBSCRIBE FOR THE TRIBUNE

Out Today! 5c **Liberty** *A Weekly for Everybody* At All Newsstands!

base-ball *fans* *here it is!!!*

Liberty is paying
$1000 *each week*
for titles to Liberty cover pictures. See this week's issue for details.

"20 years a Big League Umpire"

the inside story of baseball, by BILLY EVANS, famous American League Umpire, begins in Liberty, out today, 5c.

Yes, he tells it all—the early days of the great mob and pop bottle fights! . . . "Kill the bum!" . . . "Run him out of town!" . . . The immortal plays of the stars! Diamond strategy! The almighty club owner! Here's the revelation of the inside of baseball by a veteran, whose career as umpire embraces 3000 games. For good measure he selects for you his two super-all-star teams. . . . Thrilling? Say, it's a home run with the bases full—wonderful reading, whether you're a fan or not—served hot across the plate in Liberty—out today—5c. Play ball!

17 *other splendid features also in this issue*

Working the Tubs . . . . . *by* WALTER DAVENPORT
How crookdom stalks its prey on ocean liners
Atta Girl! . . . . . *by* KATE HORTON
A short story about love and a robbery
The High Price of June Brides . . . *by* HUGH FULLERTON
A father's thoughts on what it costs to acquire a son-in-law
$500 for Limericks—*This week's winners.*
Say Something . . . . . *by* ARNOLD BENNETT
Suggestions for treating that tongue-tied feeling in company
The McMaster of His Fate . . *by* VIOLA BROTHERS SHORE
A lively tale of a perplexed husband, a masquerade, and a kiss
Our Bravest Americans . . . . *by* PAUL L. KINKEAD
Gallant deeds which won the Congressional Medal of Honor
Madame Judas *A mystery story* *by* MARGARET TURNBULL

To advertisers:

If Liberty were a hundred years old—

it could not have a greater degree of public acceptance than it has right now!

What is the soundest country in the world? . . . Is it the oldest country?

AGE has very little to do with public acceptance. It did not take long for the public to accept 350 million dollars worth of radio equipment and 11 million flivvers.

"Public acceptance" swept the bicycle from the boulevards as it smiled a welcome to the motor car.

SALES are the only expression of acceptance.

In a hotly competitive market, acceptance is the manufacturer's unerring gauge of the merit of his product.

If he evades the question of downright merit—if he forces sales by handing out price cuts or premiums—"public acceptance" becomes a dubious quantity. His future is not secure. But if his product depends only on merit for a continuation of acceptance he is rewarded with a continuous volume of sales.

IN judging the degree of acceptance of a magazine, the national advertiser should be as stringent as the public is.

It would be only good business to apply the severest possible test. This would be to grant "acceptance" only in proportion to a magazine's continuous voluntary purchases for cash.

This is the only way a magazine can prove that it has "public acceptance."

Acceptance of this kind is all that an advertiser receives from any magazine whether it's in its second year or its thousandth.

Under that severest scrutiny Liberty's million net paid each week—sold only for cash in advance, on merit alone, 99% newsstand and boy sales—is the public's emphatic expression of its acceptance of Liberty.

Out Today! 5c **Liberty** *A Weekly for Everybody* At all Newsstands!

The Tea Room is a delightful place these summer days for luncheons and afternoon teas. *Eighth Floor*

CARSON PIRIE SCOTT & CO

The Gray Shop specializes in apparel for women who wear the larger sizes. *Ninth Floor, North*

More New Styles in the Sale of Babies' Voile Frocks, $2.95, $3.75

Each Is Exquisite with Hand-Work

Winsome little frocks—rose-hued, and orchid, daffodil yellow and blue. Of sheer, sheer voile. All the lovelier for the dainty hand-finishing, and hand-work.

Wee Garlands of Roses
Lattices of Hand-drawn Work
Sprays of Tiny Flowers
Worked in Color

Every bit of the dainty hand-work is in keeping with the light-some design of the frocks.

They are truly an expression of that exquisite loveliness mothers want in baby frocks. Those featured are $2.95 anud $3.75.

As to Values, These Are Among the Most Remarkable Noted in Many Months

Frocks such as these, with their fine hand-work, are seldom so low-priced. There are a dozen different styles, all as lovely as the frocks sketched. In sizes 2 to 6 years, $1.95 to $4.75.

Third Floor, North.

Lace Adds Its Filmy Touch to Women's New Silk Frocks $39.75

MIDSUMMER afternoon frocks these are—graceful, lovely. The sort that are such a satisfaction in the warm weather wardrobe, for they are cool, comfortable and very smart. The frock sketched at the left is to be chosen in navy blue, beige, bluet or black, has ecru-tinted lace as a softening garniture.

The frock sketched at the right has its motifs of lace dyed to match the color of the crepe—orchid, beige, coral, bluet, white or canary yellow. This lace is applied on both the skirt and the bodice.

Fourth Floor, North.

ALL-SILK PRINTED CREPE

In a Great Variety of Charming Colors and Designs

40 Inch Width $2.25 to $4.95 Yard

A remarkably interesting collection of these printed silk crepes so high in fashion favor makes selection here certain to be successful. The choice is wide and values at each price are stressed as decidedly out of the ordinary.

Colorings are exquisite and the color combinations distinctive, so that there is the advantage of having really individual apparel developed from these all-silk printed crepes. Prices range according to quality from $2.25 to $4.95 yard.

Here Are Printed Georgette Crepes at $3.50 and $3.90 Yard

Very sheer, filmy fabrics, yet firm enough in weave to assure smart lines, are these printed Georgette crepes featured here.

There is a great variety of colors and designs in this beautiful fabric. 40-inch. Interesting values at $3.50 and $3.90 yard.

Exquisite Printed Silk Crepes in the 54-Inch Width

The quality of these, the thorough fineness of the weave and the beauty of the coloring and patterns give a very distinctive character to these supple silk crepes.

Women who know really lovely fabrics will realize that, considering quality, pattern and coloring, the prices at which these silk crepes may be chosen are decidedly attractive.

Colored Cotton Fabrics, Exceptionally Lovely

Printed Crepes, $1.25—Cotton Broadcloths, 85c
Sheer Printed Voiles, $1 Yard

The printed crepes are part cotton and part silk. The designs are beautiful, both in light and dark colorings. 36 inches wide. $1.25 yard.

The cotton broadcloths are very fine in quality and interesting in variety of striped and figured patterns. 32 and 36 inches wide. 85c yard.

Printed voiles, cool, lovely summer fabrics, either in light or dark colorings and printings small or large. 36 inches wide. Priced $1 yard.

Vogue and Pictorial Review Patterns in a Section Near the Fabrics.

Second Floor, North.

Featured in the June Sale Apron Sets, $1.95: Aprons, 75c

These featured groups are but representative of the values throughout the June Sale—a sale planned to meet the most varied needs with excellent values.

Apron Sets of Dotted Swiss, $1.95

These sets have beading outlining the hems of the apron, the collar and cuffs. They come crisp and fresh from each tubbing. Sketched at the left. $1.95.

Apron Sets, $2.95 Of Fine Lawn

Apron, cuffs and collars of these are finished with a scalloped, embroidered edge, which is very effective. Not sketched. $2.95.

Aprons in Regulation Style for Service, 75c

Aprons cut upon simple lines have the bib and shoulder straps. These are suitable for the hotel or club dining-room service. Sketched at the right. In the sale at 75c.

Third Floor, East.

The June Sale of Ribbons Means a Summer Supply at a Saving

Now's the best of times to choose the dainty lingerie ribbons, wide sash ribbons, the ribbons for the novel little accessories.

Washable Ribbons with Jacquard Patterns 10-Yard Bolts, 40c to 95c Bolt

The ribbons are in white, pink or blue, and vary in price according to width, as follows: No. 1 at 40c bolt; No. 1½ at 50c bolt; No. 3 at 75c bolt; No. 5 at 95c bolt.

Faille moire ribbons, 6½ inches wide, are in the June Sale at 75c yard. And moire taffetas ribbons in a very good quality, 6 inches wide, white, pink, blue or black, at 35c yard.

First Floor, North.

Hand-Bags Especially Smart With Their Rhinestone Buckled Straps In a June Selling, $10.50

Daily new arrivals here show the fine possibilities of having really individual bags—the variety one wants for different outfits—at a saving. There are, for example, the bags featured.

These Hand-Bags
May Be Had in Silk
Or in Vachette Leather

The flatly applied straps in the vachette bags are of saffian Morocco leather. A striped silk makes the other style. Note the sketch at the left. Because of the sale, $10.50.

New and Entirely Different, the Hand-Bags Of Iridescent Leather, $8.50 Each

Calfskin has been treated in such a way as to reflect the opalescent tintings one sees in thin crystal glass. It's a very odd and unusual effect. One of four styles sketched, right. $8.50.

First Floor, North.

Art Needlework For the Leisure Hours of Summer

A bit of interesting work to tuck away into the summer sewing bag and take out now and then. Finished, there's a practical, serviceable article—a delight in its daintiness.

Jolly-looking Rompers To Embroider, 75c

There are seven different designs to choose in these rompers. Every one simple to work. In sizes 1, 2 and 3 years.

Girls' Frocks at $1 Ready for Embroidery

Of gingham or of dimity, all made up, for girls of 2, 4, 6 and 8 years. The patterns are very easily worked.

Stamped House Dress Patterns, $1

Cool-looking and summery frocks may be made from these patterns in dimity stamped for embroidery. They may be had in blue, green, yellow.

Stamped luncheon cloths, all-linen, 54 inches in diameter, are priced at $5.

Second Floor, East.

A Banding of Iridescent Beads Adds a Sparkling Touch to White Kidskin Slippers

GRACEFUL, light lines seem to come to a charming finish in the slender arched straps with their bit of beading. Here's a shoe mode whose distinction is so evident its appeal is certain to women who know the fine in fashion. Soles are hand-turned, heels a little lower than usual.

At $15 the Pair

Third Floor, South.

There's Fine Advantage in Choosing Silverware at June Sale Prices

It's an advantage that results in substantial savings upon articles of excellent quality. June with its many gift-giving occasions, and silver so desirable as gifts, are both well met in this sale. Featured at this time—

Articles in Heavy Silver Plate

Graceful Flower Urns, $4.75 and $8.50
Relish Dishes with Crystal Insets, $4.50
Water Pitchers, Simple in Line, $11

The flower urns are in hammered effect and the screens are plated in gold. Two sizes, $4.75 and $8.50 accordingly.

Relish dishes have two compartments and a handle. $4.50. Water pitchers are in the Colonial style. At $11.

Electric Candlesticks At $15 Pair

These are reproductions of Old Dutch silver. All ready wired for use. They are very specially priced at $15 pair.

Sugar and Cream Sets Are $14.50 Pair

These are of silver plate with engraved shield or border decoration. Sugar bowls are covered. $14.50 pair.

These Articles Are Silver Plated on Nickel Silver.

First Floor, South.

Now In Progress THE SEASON'S FIRST CLEARANCE SALE Presenting Remarkable Values

Women's, Misses' and Girls' APPAREL REDUCED All In Specially Assembled Groups

Also Apparel in the Gray Shop

Fourth Floor—Gray Shop, Ninth Floor, North.

Entirely New in Lingerie Fashions Night-Dresses and Pajama Suits Of Printed Georgette Crepe, $8.95

This is a delightful summer mode but originated, and already it finds a skilful interpretation in these undergarments.

They have, too, all the fineness in finish, with care of details, for which undergarments here are so favorably known.

The Georgette Crepe
Is Printed in Bright
Flowers on Pastel Grounds

Backgrounds in exquisite shades of peach, pink, orchid, jade, are printed all over with gay-hued flowers. Both night-dress and pajamas are sketched. $8.95 each.

Combination Suits To Match, $5.95

These are trimmed with fine net and may be had in all the lovely colorings named above.

These combination suits are cut with the flaring fullness at the sides—an attractive feature. Sketched. Interestingly priced at $5.95.

Third Floor, North.

specializes in
hen who wear
Ninth Floor, North

CREPE
nd Designs
5 Yard
xquisite and the color
ctive, so that there is
ving really individual
from these all-silk
ices range according
25 to $4.95 yard.
$3.90 Yard
ariety of colors and de-
fabric. 40-inch. Inter-
nd $3.90 yard.
Inch Width
really lovely fabrics will
g quality, pattern and
which these silk crepes
idedly attractive.
Lovely
cloths, 85c
ted voiles, cool, lovely
er fabrics, either in light
k colorings and print-
nall or large. 36 inches
Priced $1 yard.
ar the Fabrics.

nt Beads
uch to
lippers
eem to come
the slender
of beading.
tinction is so
women who
es are hand-
n usual.
air

n Choosing
ale Prices
stantial savings upon
its many gift-giving
are both well met in
r Plate
5 and $8.50
nsets, $4.50
Line, $11
dishes have two com-
s and a handle. $4.50.
itchers are in the Co-
yle. At $11.
and Cream Sets
$14.50 Pair
are of silver plate
raved shield or bor-
ration. Sugar bowls
ed. $14.50 pair.
n Nickel Silver.

SECTION TWO
GENERAL NEWS
SOCIETY, SPORTING,
MARKETS, WANT ADS.

Chicago Daily Tribune.
THE WORLD'S GREATEST NEWSPAPER

The Tribune's Telephone Number is
Central 0100

MONDAY, JUNE 8, 1925. * * * 17

WHITE WATER

By ROBERT E. PINKERTON

Reg. U. S. Patent Office.

SYNOPSIS.

Larry Vail, a handsome young woodsman, is commissioned by Howard Franklin to build a hunting lodge on Franklin's forest preserve. With the help of two friends, Hughie Knowles and Sid Evans, Larry works all through the winter. In the spring Franklin comes up to inspect the cabins and finds them satisfactory. He goes to California on business, and Mrs. Franklin, her maid Jane, and Mr. Franklin's niece, Marcia Kerr, come to spend the summer at the camp. Mrs. Franklin is interested in taking pictures of the deer and asks Larry to accompany her as guide on her zoetographic expeditions. On a day when Mrs. Franklin is not feeling well Larry and Marcia go fishing. When they return Belda Franklin is unable to control her anger against Marcia for taking Larry. Two days later the photographic expeditions are resumed. On their way back to camp a storm overtakes them and they go for shelter to a little cabin in the woods. Belda is terrified and clings to Larry in fear. He puts his arms about her to soothe her and she loses her head and begs him to go away with her. Larry repulses her. On their return to camp they find Howard Franklin has unexpectedly arrived.

Marcia gains her uncle's consent to return with him to the States to prepare herself for a job. Larry offers his resignation to Franklin. The latter confides to Larry that he has taken over the Bagnall timber mill, near Sabawi, and offers him the job of running it. Larry accepts and Franklin returns to California. Sid Evans comes to the mill to work for Larry, and the latter learns from old Hughie Knowles that Sid makes occasional visits to the Franklin camp to see Belda Franklin.

Jefferson Shand, one of a small group of men who own the hunting property jointly with Howard Franklin, comes to camp. With Belda's help, Shand proposes to get possession of Franklin's mill. Larry sends to headquarters for a reliable office manager and Marcia appears in answer to his request. Against his will he agrees to let her work in the mill office. Larry cut all the available timber in record time. He is given power of attorney by Franklin and told to dispose of the timber. He receives a fair offer for the lot and accepts it for immediate delivery. The contract carries a time penalty clause. Larry and Marcia go on a shunting expedition into the woods. They each realize that they love each other, but Larry does not speak of love to Marcia.

A government inspector is sent to Sabawi to cancel the Bagnall Timber company's cutting permit.

INSTALLMENT XLIII.

ON GUARD.

For the first time Williams, the government inspector, turned his eyes from Larry's face. He looked down the track for a moment and then said: "Let's find a comfortable place to sit down. You do not seem to have a thorough understanding of the situation. Some place in the sun. I find these fall days very chilly."

He led the way to the end of the platform, upon which he sat. Larry found a seat on a pile of ties, facing him.

"As I said," Williams began, "this is a flagrant case. It was brought to the chief's attention. As soon as he was assured of the facts, which was easily done, he canceled the permit. He was very much worked up about it, and I might tell you that his word is final."

"You mean I've got to lie down and take this?" Larry demanded angrily.

"Maybe," Larry agreed indifferently as he carefully shaved a tiny bit off of one side of the canoe.

"Well, just because this chief of yours has the last word is no reason I can't go down to Toronto and tell him where he's made a mistake."

Williams appeared to be wholly unimpressed by Larry's anger or declaration of intentions. He looked across the yards and smiled, and his smile was as cold and fishy as his eyes.

"It is hardly possible that you know the chief," he said. "In the first place, he is Scotch. In the second, he is rather zealous in maintaining the power he holds and he is satisfied that no injustice has been done in this instance. You could accomplish nothing with him, for he believes he has made adequate recompense."

Larry was about to utter an indignant retort, but a trace of oil had crept into Williams' tone. It made him cautious, and he remembered, too, what had happened as he walked to town from the mill, and what Hopler, the cruiser, had told him. He leaned forward, picked up a piece of pine and, taking out his knife, began to whittle.

"How does this chief think he has been so just?" he asked, and this time the anger was simulated.

"His first act was to withdraw the so-called Bagnall limit. The permit was canceled. The cruiser reported that the logging methods had been disgraceful, that the limit never should have been logged in the first place as there was much young timber, stuff too small to be cut and yet which would be greatly damaged in taking out the other. There will be no more cutting there for thirty years at least."

Larry bent closer over his whittling. There was no young timber in the Bagnall stashings, and he knew Hopler would not have reported so.

"It was called to the chief's attention, however, that the present owner of the mill, who was in no way responsible for Bagnall's acts and had obtained the property in good faith, would suffer," Williams continued. "His action was characteristic. He considered the question for a moment and then turned to the map of the district.

"'That matter is easily disposed of,' he said in his curt, decisive manner. 'Here are forty million feet immediately adjoining the limit in question. Inform the new owner of the mill when he is notified of the cancellation that he has the first opportunity to apply for a permit to cut this forty million feet. And let him know that the application will be granted.'

"He closed the case then and there. It cannot be reopened. And, as you see, instead of having a limit containing thirty-five million feet you now have one at no greater distance from your mill which contains forty million. There remains only the forwarding of the papers to Mr. Franklin and the matter is settled. He will understand, of course, when the matter is explained to him, and you can understand now why I have come to Sabawi."

"I see," Larry said without looking up. "I won't have to do that, though. He wired me to go ahead as I thought best, and he had already sent me power of attorney to do such things for him."

"Power of attorney! Do you mean you could sign the papers applying for the new limit?"

"Sure. Anything like that. He sent me half a dozen copies of it."

"Well, well!" Williams exclaimed with relief. Then he added quickly, "That saves me considerable trouble. I was told to remain here until the affair was settled, but now I can catch the afternoon train east."

"Of course," and Larry spoke slowly, for his attention seemed to be divided by his whittling, "there's one little thing the matter of that limit. The forty million's there, but there ain't any way to get it out."

"No way to get it out! Absurd! I never heard of such a thing."

"Maybe, but older hands than I am have tried to find a way and couldn't."

"H'm!" Williams exclaimed, and Larry, glancing up, saw an angry gleam in the man's eyes. He returned to his whittling.

"I presume," Williams remarked after a moment, "that Mr. Franklin knows of this."

"He doesn't even know the timber's there," Larry answered.

"That fact is not well known, then?"

"Bagnall had an outfit look it over once, and the government has estimated it. Those men know."

Williams glanced shrewdly at Larry, but could see only the top of his head. The young man seemed to be absorbed in getting the right flare to the bow of a tiny canoe he was fashioning out of the soft pine.

The modern business man with his desk chair so cleverly placed that a visitor can see little more than a silhouette against the bright glare of a broad window is only employing a bit of age old wisdom that recognizes the enormous value of the eyes in conversation. A man's eyes may belie his words, express fear, avarice, uneasiness, confidence, exultation. They afford accurate glimpses of thoughts he believes are hidden, give the true meaning and inflection to statements.

David Harum was only one of thousands of horse traders who knew this. The cowpuncher, squatting on one heel and tracing figures in the dust, is acting on the same psychological principle, is maddening the man with whom he talks, hiding all save what he wishes to give. He can say one thing and mean something else and the other, perplexed and irritated by his helplessness, drops his guard in the end.

"I have been told," Williams said, "that you have been operating this mill very efficiently. It seems to me that a clever young man could find a way to get that limit."

"Maybe," Larry agreed indifferently, as he carefully shaved a tiny bit off one side the canoe.

"And you have been working for Franklin how long?"

"Three-four months."

"Your first position of the sort, is it not?"

"Yes."

"You receive, perhaps, a hundred and seventy-five dollars a month?"

"Maybe."

"A hundred and fifty, then. That's eighteen hundred a year. Much more than you ever earned before, I imagine."

Larry nodded. Williams remained silent for a time.

"I have been told that Mr. Franklin is confining his operations to the east," he remarked at last. "Entirely different methods of logging there. If he should sell here, or leave for any reason, you would be out of a job. If he should sell here, or leave for any reason, you would be out of a job. Under present conditions there are few such positions in Ontario."

[Copyright: 1925: By Robert E. Pinkerton.]

[Continued tomorrow.]

THE GUMPS—THE CHAMPIONS

Reg. U. S. Pat. Off.: Copyright, 1925, by The Chicago Tribune.

This One Saved by Mae Busch: If It Is Saved

"Triflers" Could Easily Have Been Terrible.

"THE TRIFLERS"
Produced by Preferred Pictures.
Directed by Louis Gasnier.
Presented at neighborhood theaters.
THE CAST.

Marjorie Stockton	Mae Busch
Peter Noyes	Elliott Dexter
Peddy Hamilton	Lloyd Whitlock
Beatrice Noyes	Eva Novak
Chic Warren	Walter Hiers
Monte Covington	Frank Mayo

By Mae Tinee.

Good Morning!

Mae Busch gives her best to this picture. It's her custom to do that little thing and her work is always a joy—to me, I know. SO, because she's in "The Triflers" it is by no means the worst picture in the world. Without her it would be pretty bad I'm afraid.

The picture starts with Marjorie Stockton giving a dinner to seventeen men who, as soon as she came into a fortune, proposed to her. She has asked them to dine that she may answer them "individually, collectively, literally and emphatically 'NO!'" She thinks they all are triflers.

After her announcement she leaves the disgruntled seventeen at table and walks from the room. Standing outside the portals is a stalwart young man who has been admitted while dinner was in progress.

"Did you hear my funny after dinner speech, Monte?" she asks. He says he did and she asks him what he thinks of it. He replies that he thought the pot had called the kettles black and reminds her that she's a good deal of a trifler herself.

She gets pretty mad at him. Later she marries him. The marriage takes place because she needs protection from one of the turned down seventeen who pursues her with threats and a pistol. Monte, it seems, is sort of popular with the fair sex and he thinks a wife would be a help to him. It starts out as one of these E. Glyn business arrangements.

Shortly after Miss Stockton becomes Mrs. Covington, another suitor who has gone blind from worry over her, is brought out to California where she is, by his devoted sister. Nobody knows she's married, you see.

"Only you can heal his eyes," the sister tells her. The blind suitor beseeches her to kiss his eyes and make them well. She kisses them and is caught in the act by her husband—who by now, you know, loves her with a mad, devouring, silent passion which she returns with inarticulate devotion.

He takes her to one side and tells her he's going to Honolulu. The blind man discovers the true situation. He makes things right between husband and wife, and his self sacrifice cures his eyes. Wonderful.

Just as the happy married pair are to have their first real kiss, however, the wild-eyed boy with the gun gets busy from behind some bushes. Both are shot.

"We had it coming to us dear," says the wounded wife as she falls back in her wounded husband's arms.

When they wake up they're in twin beds in the hotel. The lady's maid sits beside the lady. The gentleman's valet sits beside the gemmun. When Monte wants to kiss Marjorie the help pushes the beds together. Kiss over, back go the beds. On this highly original comedy note "The Triflers" ends.

The supporting cast is a good and O, so brave, one. Any man who would play the role Elliott Dexter has as the blind suitor deserves a croix du guerre! It is idiotic.

NOT a picture I urge you to see unless you think—as I do—that Miss Busch makes any picture worth seeing.

See you tomorrow! (Look at all the sees flying around!)

* *

Music Men Gather for Convention Here

Exhibits of $1,000,000 worth of musical instruments, ranging from a $50,000 pipe organ to a ukulele, will feature the silver jubilee convention of the music trades of America, opening this morning in the Drake hotel. Ten thousand delegates are expected to attend.

Twenty-five coaches filled with delegates from New York and other eastern cities arrived at the La Salle street station yesterday afternoon. Other special trains from the south and west arrived during the afternoon and evening.

Mayor Dever will address the convention this morning, welcoming the music men. Business sessions will begin tomorrow, today being devoted to registration and to the exhibition. A recent invention, a pipeless pipe organ piano, combining the qualities of three instruments, will be exhibited for the first time.

CLOSEUPS

Jacqueline Logan's brand new husband, Ralph James Gillespie, a real estate man, has decided to change his occupation. He has signed up to appear in F. B. O. pictures. Mrs. Gillespie will continue as leading woman for Fox.

Ben Lyon has started a picture gallery of his own. After this anybody who wants a photograph of him will have to come across with one of himself.

This Week's Headliners in Vaudeville

The Inquiring Reporter

Every Day He Asks Five Persons, Picked at Random, a Question.

The Tribune will pay $5 for each question accepted for the Inquiring Reporter to ask. Send name and address with your question to "Inquiring Reporter," Chicago Tribune. For today's question Mrs. A. J. Burnham, Morrison hotel [room 1412], was awarded $5.

The Question.

Have the new Lake Michigan foghorns interfered with your sleep?

Where Asked.

Oak street beach.

The Answers.

T. L. Gilmer, 148 West Locust street, electrician — Only two things bother me in that respect. One is the heat, and one can't do anything about that. The other is the snoring by a nearby friend, and a well thrown pillow or something stops that. As to the foghorn, it's like a cow with the asthma.

Mrs. Anna Pierman, 65 West Maple street, housewife — I'm kicking about that nearly every night. Last Friday night it was going until morning. Foghorns are all right and necessary, but why not make it one note that is a note? Or make it two or more—anything that will get some harmony into it.

Walter E. Sargeant, 148 West Locust street, clerk—O, no, I can't say that it does. A city without any strange noises wouldn't be a city. I remember the first time I heard that queer thing I thought it was a curfew for something; then after that it reminded me of wartime 5:30 revelle.

Mrs. Edna Anderson, 928 North La Salle street, housewife—Well, I hear it a lot of times but it doesn't keep me awake nights. One occasionally does a little thinking, wondering why they didn't make the sound a little more musical while they were at it—it would serve its purpose just as well.

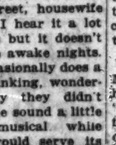

J. W. Watzek, Jr., Webster hotel, lumberman — It certainly does. They have to have a horn or something out there. A bell probably wouldn't be loud enough. Anyhow that siren ought to be made so that it will give out an even tone. As it is, it is as unpleasant and unmusical as anything could be.

Cardinal Dedicates Chapel Memorial to Lieut. Edward Hines

(Picture on back page.)

Prelate, priest and layman joined yesterday in a spiritual and temporal memorial to Lieut. Edward Hines Jr., who lost his life in France during the world war, when George Cardinal Mundelein consecrated the new $500,000 chapel at St. Mary of the Lake seminary at Mundelein. The chapel was presented to the archdiocese of Chicago, and to Cardinal Mundelein, by Mr. and Mrs. Edward Hines as a memorial to their son. Six bishops, twelve monsignori and a large number of clergy and laity were present at the ceremonies, which began at 6 o'clock.

At eleven o'clock, a procession of the clergy, preceded by the vested choirs of Quigley Preparatory seminary and St. Mary of the Lake seminary, entered the church for the pontifical mass, sung by the Rt. Rev. James A. Griffin, D. D., bishop of Springfield. Assisting clergy were the Rt. Rev. James Horsburgh, deacon of the mass; the Rev. John Doody of Quigley Preparatory seminary, subdeacon; the Very Rev. Mons. D. J. Dunne, the Rev. Francis A. Ryan, assistant chancellor, and the Rev. Joseph Merrigan, master of ceremonies.

Also present in the sanctuary were the Rt. Rev. Peter J. Muldoon, bishop of Rockford, and the Rt. Rev. Allerdin, bishop of Belleville. The sermon was preached by the Rt. Rev. Francis Clement Kelly, bishop of Oklahoma. Cardinal Mundelein, garbed in the red "cappa magna," or great cape, and red biretta, attended by four pages, occupied the throne at the left of the sanctuary.

Mr. and Mrs. Hines, their son, Ralph, and close relatives occupied the front pews. The new chapel is the last link in the chain of buildings composing the seminary, representing in all a total investment of nearly $3,000,000.

THEATER

Miss Ann Harding will pass from the rôle of Venice in "The Green Hat" Saturday night, to be replaced by Miss Selina Fetter Royle, who acted in Chicago three years ago with William Courtney in a poor little comedy named "A Temporary Husband." She is the daughter of Edwin Milton Royle, who many years ago gave up acting for playwriting; his best-remembered work is "The Squaw-Man." Miss Royle takes two-thirds of her name from her mother, a well-known actress as Selina Fetter. . . . As to Miss Harding, it is the wish of her manager, A. H. Woods, to have her at the head of the cast in his try-out of a play from the French; and it is said also that he has her in mind for "The Pelican," an English piece for which Miss Mary Newcomb has been mentioned.

I think pretty well of the explanation made by a Chicagoan when asked why Michael Arlen gave such a name as Venice to the luckless lass in his tale and play—"Because she is all wet." . . . The explanation is not Mr. Arlen's.

Miss Gabby La Brune rushes this by messenger to Tribune Square:

"Would it lend a Chicago interest to the Bryan-vs.-Scopes clash if I were to ask, rhetorically, why it is that the job of writing ads for a play called 'The Gorilla,' causes a man to make a monkey of himself?"

And I should hardly think so, Miss La Brune. You see, the play might have been called something else than "The Gorilla," for one thing. For another, it is best to believe that the Almighty plans an occasional case of involution.

Miss Grace George, who for a time considered lengthening her stay in the Studebaker beyond the coming Saturday, will late that night say she has had her season, and cease until the Autumn her delightful acting in "She Had to Know." This is a gay and brainy, light and competent example of modern French comedy that, with Miss George in the principal rôle, gives big and fine reward to the audience. She has been better in nothing else than in this; and that is my notion of high praise, in view of her being the most accomplished actress of high-comedy in the English-speaking theater today.

Miss Elinor Patterson, daughter of Mr. and Mrs. J. M. Patterson, made her début as an actress last night in "Lightnin'," put on for the week by the Players' Guild, the weekly-change company resident for the Summer in the Davidson Theater, Milwaukee. . . . Miss Patterson is a member of the company for the season, and is cast in the dramatization of "Enchanted April," which will have its premiere next Sunday night.

F. D.

Friends Pay Tribute to Senator McCormick

Byron, Ill., June 7.—[Special.]—Ogle county tonight paid honor to the memory of the late Senator Medill McCormick when more than 3,000 persons who regarded the owner of Rock River farms as a neighbor and friend, were joined by state and national dignitaries in an impressive service. Mrs. McCormick and her three children were present.

The Rev. W. H. Armstrong, pastor of the little country church where the senator and Mrs. McCormick attended while residing at their country estate, presided, and after reading the Fifteenth chapter of Corinthians, selected by the late senator as his favorite portion of scripture, introduced Senator William B. McKinley of Illinois.

"The record made by Medill McCormick during his service in the senate is unsurpassed in the history of that body," Senator McKinley said. "He was appointed on more prominent committees during his first term than the average senator reaches in three."

The Rev. Fr. Russell I. Wilbur of St. Louis spoke of the strong personality of Mr. McCormick and of his manner of encouraging the best there was in a person's character.

Adj. Gen. F. S. Dickson, former secretary and political adviser of the senator, also spoke of the personality of his late chief.

The Byron school children sang the favorite hymns of the senator during the program.

What's Doing Today

CONVENTIONS.

Made Industries Chamber of Commerce	Drake
National Association of Brass Manufacturers	Drake
Aumiee Art society	Drake

LUNCHEONS.

Dartmouth Alumni	University club
Illinois State Medical society	Congress
Motor Truck Owners' association	La Salle
University of Michigan Alumni	City club

EVENING EVENTS.

Engineering Advertisers' association [banquet]	Congress
Loyola Law School Senior class [dinner]	La Salle
Loyola Medical school [dinner]	Auditorium
Mayo Federated officers [dinner]	La Salle
Milaeo Club of Chicago [dinner]	Brevoort
Probation Supervisors	Great Northern
University of Wisconsin Alumni [dinner]	City club

Walter M'Nally Wins Favor in Song Recital

Big Sisters Profit by His Concert Performance.

BY EDWARD MOORE.

The Big Sisters, a charitable organization, profited considerably by yesterday afternoon's proceedings at the Great Northern theater, the same being a song recital by Walter McNally, who for the last several weeks has been in the habit of singing the baritone role in "The Student Prince" on the same stage.

Mr. McNally is the possessor by nature and acquirement of a brilliant voice, an uncommonly distinct enunciation of the English language, and an air of amiable emotion toward his songs. Consequently his dealings with the songs of Ireland, which made up a good part of his list, were distinctly ingratiating, more so than with operatic arias, since they gave better opportunity for his rather free manner with the conventionalities of tempo, at times rhythm, and occastonally voice production.

As the nearest thing to a program which approached the reporter's seat consisted of two leaflets of steamship sailings, there is a little excusable doubt concerning some details of the recital. Among the arias, however, there were Handel's "Ombra mai fu," colloquially known as "the "Largo," and Leoncavallo's "Pagliacci" Prologue. Mr. McNally was assisted by the violinist, Wladyslava Heymar, who plays intelligently, sincerely, and at times brilliantly. The long familiar "Hejre Kati," founded upon gypsy airs, was greatly approved by the audience.

Cave Thompson, whose handicap of blindness has not been permitted to interfere with his career as a professional pianist, gave his annual recital at the Playhouse. Heard in some Chopin numbers and a group of seldom heard numbers from the Russians, he exhibited excellent command of the keyboard and considerable individuality of interpretation.

Evening concerts were given by Jessamine Ceriale, soprano, at the Eighth street theater, and by the Stockholm University singers, conducted by Einar Ralf, at the Auditorium.

Word from Philadelphia indicates that Eric DeLamarter's new symphony, which he calls "After Walt Whitman," made something of a hit when it had its first performance on any stage in that city Friday night. Mr. DeLamarter conducted it, also taking the baton for his organ concerto, in which latter Palmer Christian played the solo part.

* *

Tribune's Free Ice Distribution to Be Started Today

Distribution of TRIBUNE free ice begins today.

The ice wagons that have become so familiar along the narrow, crowded streets in the city's poorer districts will take up their old routes again to exchange their chilly cargo for the tickets distributed by the workers of the United Charities settlements.

Originally it was planned to start the free ice season on June 15, but the excessive heat made it apparent that an advance of a week in the date might save many lives.

Already the donations for the free ice fund are beginning to demonstrate that the great majority of people realize the relief ice brings to the families reached through THE TRIBUNE. Those who have sent gifts in the past are ready and willing to contribute again this season.

But the heated season is on three weeks ahead of its usual time, and it appears more ice than ever will be needed if babies' lives are to be saved and sickness and suffering among the poor avoided.

The sun is already taking its toll. Mail in your donation today. Checks should be mailed to THE TRIBUNE, and will be acknowledged if marked for the free ice fund.

OCEAN STEAMSHIP MOVEMENTS.

Arrived	At	From
G. Washington	New York	Bremen
Veendam	New York	Rotterdam
Belgenland	Antwerp	New York
Carmania	Liverpool	New York
France	Havre	New York
Rosalind	Bordeaux	New York
Sailed.	From	To
Adriatic	Liverpool	New York
Cameronia	Glasgow	New York
Deutschland	Southampton	New York
Orca	Southampton	New York
Hellig Olav	Oslo	New York
Laconia	Queenstown	New York
Minnewaska	London	New York
Frs. Wilson	Trieste	New York

OUR SECRET AMBITION

Don't Condemn Him, Girls, on Account of His Oxford Trousers

BY DORIS BLAKE.

Do clothes make the man, and fancy things like bell-bottomed trousers unmake him?

Miss Rebecca West, famous English novelist, during a sprightly debate at the London School of Economics, lately, denounced the wide Oxford trousers as "profound" in their significance. She did not grant them to be merely frivolous in aspect, but indicative of the growing effeminacy of man.

We might be moved to agree with Rebecca if our eyes had not gazed upon the long locks of medieval chieftains, the curly wigs or abundant coiffures of cavaliers, as painted by Vandyke. How about the bejewelled and befrilled gentlemen of the Elizabethan age? Or, to get a little closer to home and father's mauve shirt, how about the hair ribbons and the satin trousers of our own early history?

You cannot say that during any of these periods men abandoned fighting to devote their lives to personal decoration. Look at a picture of the Duke of Wellington if you don't believe a man can be a dandy and still be a great fighter.

One of the favorite indoor sports in a family of colonial descendants is to produce a photograph of an exquisitely clad ancestor and relate how he used to swear like a sea pirate if his frilled jabot and lace cuffs weren't "fluted" with perfect precision. A pretty tough customer he was, from family accounts, in spite of his dress idiosyncrasies.

Clothes are not character revelations. Another war like that of ten years ago would prove the point over again. The navy would distinguish itself no less than it did in the last, with its bell-bottomed breeches.

The crosses in Chateau Thierry and Belleau Wood mark, row by row, something far more fundamental than the cut of the trousers. Go on up to Vimy Ridge and Verdun where the "Ladies from Hell" made history in skirts.

No, you cannot judge a man by his trousers, his pink shirt, nor his lavender evening clothes. You don't even need the test of war. Virility, pluck, perseverance are shown in the daily effort of making a living, accomplished sometimes in white spats and candy striped shirts.

Perhaps this gaiety and color men are injecting into the scene is simply nature's way of reviving her favorite art of romance. You know the way she plumes males of the animal species to liven up the courtship seasons. Since women have eschewed the frills and furbelows and aim to look more like boys than the mysterious, alluring creatures they are supposed to be to attract them, some one has come to to rescue of romance.

So why pick on the pink shirt, the pastel weskit, or the out-swaying pant leg?

HAROLD TEEN—THE JUNE BUGS GOT POOR NIBS

DORIS BLAKE'S ANSWERS

Value of Clothes.

"Dear Miss Blake: I am a girl, 20, and have been going for three years with a fellow two years my senior. We have gone together during that time to many parties and dances. I have always been a little embarrassed at his careless appearance. He is good looking and clean enough, but never takes the pains with himself that other fellows do. On several occasions I have hinted at this by admiring the slick, clean cut appearances of other fellows, but my hints seem to be of no avail. What am I to do? I am engaged to this fellow and we care a great deal for each other. Would you suggest that I say something to him directly about his one and only fault, or do you think it might hurt his feelings?

"WORRIED."

You're sure you are not desirous of making a collar ad out of your suitor? Not that I underestimate the value of clothes to the man—but would you trade him for one of those patent-haired, cake-eater type of dressers? If a man is shiftless, careless about his person and clothes, a girl might be well justified in complaining of this as a fault. But, rather than hurt his feelings by open criticism of one whose only dress fault is that he is not stylish, why not wait until you marry him and then go with him when he buys his clothes.

Five Years Wasted.

"Dear Miss Blake: I've been keeping company with a young man for five years, and he has been good to me and taken me out, and now he is on the police force and doesn't take me out as he used to. He tells me he likes to go out with the boys. Do you think he has a new lady friend?

"F. E. Y."

It looks that way, F. E. Y., don't you think? Either that or he has grown tired of you and is looking for another.

Lingerie Is Partial to Insets of Net

by Corinne Lowe

NEW YORK.—[Special Correspondence.]—In the boudoir it's always blossom time. Be it January or June, the room where milady sorts her lingerie is bound to look as if fruits and flowers had scattered petals there.

Perhaps flesh tint is not so popular as of yore, but all the other fruity and flowery shades seem much in demand. Greens ranging from the palest willow to Nile; delicate yellows; pervenche and Madonna blues; the orchid range; various inflections of rose—these go toward making it always June near our hearts. In addition to the plain colors there is noted also a trend toward figured fabrics.

Insets have certainly done much toward relieving any possible monotony of line. Fan shaped pieces of lace or net are introduced into nightgowns, chemises, and slips—all with an inevitable effect of elaboration. Thus we find the set of nightgown and step-in chemise, here illustrated, benefiting by such inserted sections. In this case they are of fine net matching in hue the daffodil yellow crêpe de chine selected as the foundation. To make more sure of their purpose, the net is further embroidered in blue dots, and the nightgown matches this blue embroidery with its narrow ribbons.

Bright Sayings of the Children

The Tribune will pay $1 for each childish saying printed. The story told must never have been printed in any magazine or paper. It is not possible to acknowledge or return unavailable contributions. Please write on one side of the paper. Address Bright Sayings to Aunty Bee, Tribune, Chicago.

It was the last day of school, and I took my Geraldine to the closing exercises.

Richard, a neighbor boy, entertained the audience by a whistling solo.

"What did Dick do on the program?" daddy asked later.

"Why, he blew," Geraldine replied gravely.

K. D.

Gertrude often takes care of her young cousin, David. David is a wild little fellow and one day while in his cousin's care he suffered a bad fall.

When his mother returned Gertrude told her all about the accident and added, "Auntie, if David doesn't get quieter I'm afraid one of these days he will be seriously killed."

C. S. C.

A FRIEND IN NEED

BY SALLY JOY BROWN.

In Search of a Book.

"I am anxious to get a book called 'Natural Law in the Spiritual World,' by Drummond. I once had it, but it was borrowed by a friend who has never returned it. I cannot afford to buy a new copy and have thought it possible one of your readers might have it to give.

M. G. R."

If you happen to have a copy of this book, which you do not wish to keep, we shall be glad to put you in touch with our correspondent.

Needs Cab for Twins.

"Has any one a twin or large sized baby carriage to give to a woman for her twin boys who are 5 months old? She is eager to give them proper care and if she had a carriage she would be able to take them outdoors regularly and to the Infant Welfare clinic, where they are weighed and measured and have proper diets prescribed by the doctor.

C. P. P."

These future citizens of ours should have every care from the start, and I am sure the gift of a buggy to this mother will enable her to take better care of her baby boys.

Madame Love
FRENCH BEAUTY SHOP
17 YEARS EXPERIENCE
PARIS, NEW YORK, CHICAGO

Permanent Waving
Oil Steamed
Entire Head, $20

During the summer months a permanent wave is most convenient and comfortable. We absolutely guarantee our work six months. Our process gives the hair the appearance of a soft, natural curl. No kinks.

No Appointment Necessary
1422-24 Stevens Bldg. Dearborn 3818
1950 Lawrence Ave. Ravenswood 3900

A new easy way to add flavor to food

GOOD housewives know that pure mustard brings out the flavor of food, just as salt does. They use it regularly for seasoning gravies, for adding a dash to vegetables. The Gulden bottle is always on the table to give that *different* touch to meat.

See how it adds to your enjoyment of food.

GULDEN'S
READY TO USE

Nestle Lanoil Process
Permanent Wave
By Expert Nestle Trained Operators
With Shampoo $10 and Water Wave
Large, loose wave—no fuzz or kink. Hours: 9 to 6, and open Monday and Tuesday evenings until 9.
NINA PARKER SYSTEM
14 W. Washington St.—Suite 910
Dearborn 2858.

MOTION PICTURES DOWNTOWN

BALABAN & KATZ
CHICAGO
RANDOLPH STATE ST. LAKE
TODAY 11:15 A. M.
Nowhere Else in Chicago Can You Get So Much for So Little
Only here can you see the metropolitan premieres of great motion pictures surrounded by stage and music programs of such size and splendor. And comfortably cool air from our freezing plant. All for 35c to 1 P. M.
CHICKIE
The Long Awaited, Dearly Beloved Little Chickie, Heroine of Chicago's Most Popular Novel, Is Here in a Vivid and Glamorous Screen Drama!
Snappier than the Story
DOROTHY MACKAILL, JOHN BOWERS, GLADYS BROCKWELL, OLIVE TELL, MYRTLE STEDMAN, HOBART BOSWORTH.
And Don't Forget the Stage Show

MOTION PICTURES DOWNTOWN

BALABAN & KATZ
ROOSEVELT
NEAR WASHINGTON AT STATE
Our Freezing Plant Will Keep You Cool Even While You're Watching This Most Exciting of Dramas.
The Wonder of all Wonders!
The LOST WORLD
Produced by First National
And Wallerstein R. Exhibitor Continuous From 9:30 A. M.
LEWIS STONE, BESSIE LOVE, WALLACE BEERY, LLOYD HUGHES

DIRECTION LUBLINER & TRINZ
ORCHESTRA HALL
MICHIGAN BLVD. NEAR JACKSON
SEE THEM NOW! JAS. G. BROPHY POST
American Legion Presents
THE WORLD FLIGHT
Amazing Conquest of the Air!
Pathe Weekly and In the Herald-Examiner—"Best Mod. Gen. of World Flight," unanimously call it entertainment—but if ever to make this picture."
Continuous 11 A. M. to 11 P. M. Admission, 50c; Children, 25c

MONROE
Formerly at Monroe and Dearborn
Starting Tomorrow
William Fox Presents
EVERY MAN'S WIFE
With
ELSIE HAMMERSTEIN - HERBERT RAWLINSON
DOROTHY PHILLIPS - ROBERT CAIN
DIANA MILLER
A DRAMA OF DOMESTIC DISTURBANCES

MOTION PICTURES DOWNTOWN

BALABAN & KATZ
MCVICKER'S
Now! "Cool Off" Matinees at 11 A. M., 1 P. M., 3 P. M., 5 P. M.
McVickers' Cool Comfort in the perfect comfort is maintained by the triple-central freezing plant that regulates the heat, washed air in every part of the theater.
Brand, exciting entertainment! Lively comedy from Hawaii! dancing nymphs from Waikiki! Ukulele ladies; Hawaiian jazz!
PAUL ASH and his gang IN HAWAII
Hilliet Waters "Vanity, 1925" | "Limehouse Blues—Let it rain!" | Operatic Spectacle
ALBERT RAY BALOTTE in Organ Novelty
RICHARD DIX in THE SHOCK PUNCH
With FRANCES HOWARD
Spicy romance that'll put you at odds; love, hate, vengeance, protect.
WALTER HIERS in "Tenderfoot"

RANDOLPH State and Randolph
I'LL SHOW YOU THE TOWN!
REGINALD Denny
The Laughingest—Jazziest — Wildest — Maddest Comedy in Years

GO TO
GRASS
Said Saturday Evening Post and then Tiffanys said: "You have never in all your lives seen anything like this picture!"
Whereupon The Herald and Examiner raved: "It's better than 'The Covered Wagon'—much smashing over seas!"
And the Temperatures of our Theater is
ALWAYS 76° COOL
JONES-LINICK & SCHAEFER
ORPHEUM
STATE at MONROE
Continuous From 9:30 A. M.

CASTLE STATE AT MADISON
FIRST EXCLUSIVE SHOWING
"The Verdict"
A Thrilling Mystery Drama
With ELLIOTT DEXTER
AND AN ALL STAR CAST
9:30 A. M. Continuous 12:30 A. M.

STATE-LAKE ORPHEUM STATE AT LAKE
VAUDEVILLE—EXCLUSIVE PHOTOPLAYS
"Private Affairs"
with AN ALL-STAR CAST
At 11:15 a. m., 2:05, 4:55, 7:30 and 10:00 p. m.

WEST

LUBLINER & TRINZ
SENATE
Chicago's Finest Entertainment
Continuous from 1:00 P. M.
WARNER BROS. FAMOUS DOG STAR
RIN-TIN-TIN
TRACKED IN THE SNOW COUNTRY
COOLING PLANT NOW IN OPERATION
The Bronze Fox, "Red Fraser" Tie-Toe—A. T.—Stage Bill
10—ENGLISH ROCKETS—10
with Edward Allen
RALPH ARMBRUNG Wizard of the Violin
—OTHER FEATURES—

BALABAN & KATZ
CENTRAL PARK
BOOSEVELT RD. at CENTRAL PARK
It's COOL HERE
HARRY DOWNING and His Beauties
ELLIOT & LA TOUR in "MY DADDY"
3 OTHER ACTS and "THE DRESSMAKER FROM PARIS"
Leatrice Joy, Ernest Torrence
Vaudeville

BROADWAY STRAND Roosevelt Rd. at Paulina
TODAY, TOMORROW and WEDNESDAY
PRISCILLA DEAN
"THE CRIMSON RUNNER"
Also Latest and Funniest Our Gang Comedy
And STAGE SPECIALTIES
Our Cooling Plant Now in Operation

MARSHALL SQ. 23d St. & Marshall Bl. Doors Open 1:30
MONTE BLUE MARIE PREVOST
"KISS ME AGAIN"
Also HARRY LANGDON Comedy

HAMLIN 3828-30 W. MADISON
Matinee Daily
"AFTER BUSINESS HOURS"

THALIA 18th and Allport Sts. Matinee Every Day
MARIE PREVOST "KISS ME AGAIN"
MONTE BLUE
ALSO VAUDEVILLE

SAVOY 4346 W. MADISON
ELINOR GLYN'S "MAN AND MAID"

MADLIN Madison Nr. Lincoln
POLA NEGRI—"THE CHARMER"

ASHLAND MADISON NR. ASHLAND
COLLEEN MOORE—"SALLY"

KEDZIE ANNEX 3210 W. MADISON
"Pacemakers" No. 4
Frank Mayo—"Barriers Burned Away"

EVANSTON

NEW EVANSTON 1560 SHERMAN
Matinee Daily
ALICE TERRY—"ANY WOMAN"

HOYBURN 615 DAVIS STREET
Matinee Daily
Helene Chadwick—"The Woman Hater"

MOTION PICTURES NORTH

BALABAN & KATZ
RIVIERA
Broadway at Lawrence—Uptown Square
The NEW GIGANTIC
QUO VADIS?
(Whither Goest Thou?)
HENRYK SIENKIEWICZ'S MASTERPICTURED IN BOLD DRAMA
COOL MATINEES!
Our Giant Freezing Plant Will Add to Your Enjoyment of the Bargain Week-Day Matinee; 25c.
Here has love story unfolded in such magnificent drama with such towering persons-ities.
It won an editorial endorsement from The Tribune.
With
EMIL JANNINGS
Playing the Role That Won Him Undying Fame.

LUBLINER & TRINZ
PANTHEON
SHERIDAN RD. at WILSON
Chicago's Finest Entertainment
JAMES CRUZE Production
Our Cooling Plant Now in Operation
WELCOME HOME
A Comedy Gem
with Lois Wilson, Warner Baxter and Tullio Carminati
On the Stage
THE ROYAL SPANISH DANCERS CANSINOS
Many Other Delights
MATINEE 1:30 All Seats to 6:30 25c
—STARTING WEDNESDAY—
Don't Miss Seeing Her!
"THE LITTLE FRENCH GIRL"
Alice Joyce—Neil Hamilton
Mary Brian

KEYSTONE 3012 SHERIDAN ROAD
Cont. 1:45 to 11 P. M.
Corinne Griffith Lloyd Hughes
"DECLASSE"

BUCKINGHAM 3319 N. CLARK
LEATRICE JOY ERNEST TORRENCE
"The DRESSMAKER from PARIS"

BRYN MAWR Bryn Mawr at 'L' Sta.
Johnny Walker Today and Tomor. Virginia Lee Corbin
"LILIES OF THE STREET"

HOWARD N. W. 'L' Sta. at Howard
ELEANOR BOARDMAN Cont. from 2:15 to 11:15
PAT O'MALLEY
"PROUD FLESH"

JULIAN 916 BELMONT
Mat. Daily, D. Fea. Program
All Star Cast—"Barriers Burned Away" and Harold Lloyd—"Now or Never"

CLERMONT 3226 N. CLARK ST.
JOHNNY WALKER Thrilling Comedy Drama
"THE RECKLESS SEX"

DE LUXE On Wilson Ave. at 'L' Sta.
Peter B. Kyne's Story
"Beauty and the Bad Man"—Mabel Ballin

ADELPHI 7074 N. CLARK ST.
TOM MOORE Today Tomor. Y-11
PAULINE STARKE "ADVENTURE"

LAKE SHORE Broadway at Belmont
JOHNNY HINES—"THE CRACKERJACK"

PARKSIDE CLARK AT NORTH AV.
Priscilla Dean—"THE CRIMSON RUNNER"

PANORAMA 717 SHERIDAN ROAD
RICHARD BARTHELMESS—"NEW TOYS"

BERTHA 4717 LINCOLN AVE.
JACK LONDON'S "WHITE FANG"

REGENT 6740 SHERIDAN ROAD
D. Fea.—Lewis Stone "Cheaper to Marry" and "The Woman Hater"

BUGG LINCOLN AND BOBEY
ELEANOR BOARDMAN—"PROUD FLESH"

CHATEAU
MATINEE DAILY
Alice Terry in "Any Woman"
VOGUES OF STEPS AND TUNES
BEN HASSAN TROUPE
5—BIG VAUDEVILLE ACTS—5
Ladies' Guest Matinee Tomorrow 2:30

NORTHWEST

IRVING IRVING PARK BLVD. AND CRAWFORD
JAZZ NITE—VAUDEVILLE
ALSO—
RICHARD BARTHELMESS
"NEW TOYS"

CRYSTAL North Av. at Washtenaw
Continuous 1:30 to 11:30
RICHARD BARTHELMESS
"NEW TOYS"
MERMAID COMEDY—"WIDE AWAKE"

NEW TIFFIN NORTH AV. AT KARLOV
RICHARD BARTHELMESS
"NEW TOYS"
MERMAID COMEDY—"WIDE AWAKE"

ASCHER'S PORTAGE PK. DAILY MAT.
MILWAUKEE AV. at IRVING PARK
RICHARD BARTHELMESS
"NEW TOYS"

RIVOLI Elston—Crawford—Montrose
BEBE DANIELS KENNETH HARLAN
"THE CROWDED HOUR"

COMMODORE 3105 Irving Park Blvd.
Eleanor Boardman Phone Juniper 4048
Pat O'Malley "PROUD FLESH"
Added Attraction—
Priscilla Dean—"The Crimson Runner"

MANOR 5809 W. NORTH AVE.
Richard Barthelmess—"NEW TOYS"
MERMAID COMEDY—"WIDE AWAKE"

MILFORD 3311 N. CRAWFORD
NAZIMOVA—"MY SON"
Also "The Pacemakers"

CAPITOL KEDZIE AT LAWRENCE
ALMA RUBENS—"SHE WOLVES"

AUSTIN

PLAISANCE 406 N. Parkside at Lake
LEW CODY in ELINOR GLYN'S
"MAN AND MAID"

IRIS 5742-7 W. CHICAGO AVE.
RICHARD BARTHELMESS—"NEW TOYS"

AUSTIN 5619 W. MADISON
Lionel Barrymore—"Middleton Women"

PARK LAKE ST. AT AUSTIN
CONWAY TEARLE—"BAD COMPANY"

SOUTH

WABASH 1858 S. WABASH
D. Fea.—"Bandit's Baby" and "The Reckless Sex"

KENWOOD 1722 E. 47th St.
ALMA RUBENS—"SHE WOLVES"

MOTION PICTURES SOUTH

BALABAN & KATZ
It's cool here!
TIVOLI
Cottage Grove near 63rd
A BATTLE OF MUSIC
40 Great Artists! 10 Big Numbers!
JAZZ vs OPERA
and
BARBARA LA MARR, CONWAY TEARLE in "THE HEART of a SIREN"
COME TODAY!
To Avoid Week End Crowds Attend Bargain Weekday Matinee. 1 P. M. Overture and Specialties Start 3:30 P. M..... 30c
BILLY GLASON Famous wit in song and story
RUNAWAY FOUR A fine quartet
WHITE SISTERS Dainty maids in frivolous mood.
BOYD SENTER Monarch of jazz players aided by Jack Russell.
EMMA ROE Metropolitan Opera
HELEN YORKE Coloratura sensation
CESARE NESI and many other distinguished in ALL IN ONE GRAND STAGE PRODUCTION

WOODLAWN
SIXTY-THIRD ST., AT DREXEL
Matinee Daily
Where It's Cool and Delightful Now
The Little French Girl
Featuring
Alice Joyce, Neil Hamilton
CONCERT ORCHESTRA
All Chicago is Lauding Armin F. Hand
COMING THURSDAY—
MATT MOORE, DOROTHY DE VORE in "HOW BAXTER BUTTERED IN"

STRATFORD
63RD AND HALSTED
Marvelous Most Intriguing Star The Hit of Fairbanks' "Thief of Bagdad"
ANNA MAY WONG
IN PERSON
In a Specially Arranged Stage Production
MACY and SCOTT, the Famous Radio Aces
The Return of Chicago's Own
JIMMIE DUNN
—ON THE SCREEN—
"THE LITTLE FRENCH GIRL"
With Mary Brian, Alice Joyce, Neil Hamilton—Harry Langdon Comedy

COSMOPOLITAN HALSTED AT 79TH
ALICE TERRY
"ANY WOMAN"

CHATHAM Cottage Grove at 75th
MATINEE DAILY
ELEANOR BOARDMAN
"PROUD FLESH"

KIMBARK 6340 KIMBARK
PRISCILLA DEAN
"THE CRIMSON RUNNER"

JEFFERY E. 71st at Jeffery Ave.
Alice Terry—"Any Woman"
Friday, Saturday, Sunday—5 VODVIL ACTS

LEXINGTON 1163 E. 63RD ST.
MATINEE DAILY
ELAINE HAMMERSTEIN
"AFTER BUSINESS HOURS"

HARVARD 63RD AND HARVARD
HELENE CHADWICK CLIVE BROOK
"THE WOMAN HATER"

HARPER 53RD & HARPER AVE.
Cont. 12 to 11:30 P. M.
FLOYD HUGHES LOUISE LORRAINE
CORINNE GRIFFITH—"DECLASSE"
From the stage play by ZOE AKINS

DREXEL 558 E. 63RD STREET
LEATRICE JOY DAILY
"The Dressmaker from Paris"

HAMILTON 7127 AND PAXTON
MONTE BLUE MARIE PREVOST
"KISS ME AGAIN"

SHAKESPEARE 43RD AND ELLIS
NORMA TALMADGE
CONRAD NAGEL "SECRETS"

PRAIRIE GARDEN 55th and Prairie
REMA OWEN—"THE HUNTED WOMAN"

VERNON 6132 AND VERNON
Helene Chadwick—"The Woman Hater"

WINDSOR PARK 8600 West 75th St.
Helene Chadwick—"The Woman Hater"

CAPITOL
HALSTED AT 79TH ST.
THE BIGGEST HIT OF THE SEASON
SYNCOPATION WEEK
10 BRILLIANT BROADWAY HITS
YVETTE AND HER BAND
BELLE STOREY
ROSINI
"MEXICANO" with Fenier & Tinnen and Their Troubadours
Hayden Stanley and Hayes
"SYNCOPATION IN HADES"
—ON THE SCREEN—
ANN PENNINGTON—"The Mad Dancer"

JACKSON PARK Stony Island at 67th
Cont. 9:15-30 P. M.
BENEFIT PERFORMANCE FOR JACKSON PARK COMMUNITY HOUSE
Eleanor Boardman Harrison Ford
"PROUD FLESH"

MISCELLANEOUS

LUBLINER & TRINZ

BIOGRAPH 2545 Lincoln Avenue
Matinee Daily
Leatrice Joy and Ernest Torrence in "DRESSMAKER FROM PARIS"

COVENT GARDEN 3633 N. Clark St.
Matinee Daily
Corinne Griffith and Lloyd Hughes in "DECLASSE"

CRAWFORD 19 S. Crawford Ave.
Matinee Daily
RICHARD BARTHELMESS in "NEW TOYS"

DEARBORN 40 West Division St.
Continuous 9:30
PRISCILLA DEAN in "THE CRIMSON RUNNER"

ELLANTEE Devon and Clark
Matinee Daily
Leatrice Joy and Ernest Torrence in "DRESSMAKER FROM PARIS"

KNICKERBOCKER 6217 Broadway
Matinee Daily
Corinne Griffith and Lloyd Hughes in "DECLASSE"

LAKESIDE 4720 Sheridan Road
Matinee Daily
PRISCILLA DEAN in "THE CRIMSON RUNNER"

MADISON SQ. 4746 Madison St.
RICHARD BARTHELMESS in "NEW TOYS"

MICHIGAN Garfield and Michigan Ave.
Matinee Daily
Corinne Griffith and Lloyd Hughes in "DECLASSE"

OAK PARK Wisconsin Ave., 1 Bl. E. of Oak Park Ave.
Matinee Daily
Leatrice Joy and Ernest Torrence in "DRESSMAKER FROM PARIS"

PARAMOUNT 2545 Milwaukee Ave.
Matinee Daily
RICHARD BARTHELMESS in "NEW TOYS"

PERSHING 4614 Lincoln Avenue
Matinee Daily
Corinne Griffith and Lloyd Hughes in "DECLASSE"

VITAGRAPH 3132 Lincoln Avenue
Matinee Daily
Corinne Griffith and Lloyd Hughes in "DECLASSE"

WEST END 121 N. Clinton Ave.
Matinee Daily
Leatrice Joy and Ernest Torrence in "DRESSMAKER FROM PARIS"

WILSON Madison and Wilcox
Matinee Daily
RICHARD BARTHELMESS in "NEW TOYS"

WINDSOR Clark and Irving Park Blvds.
Matinee Today
ALICE TERRY in "ANY WOMAN"

SUBSCRIBE FOR THE TRIBUNE

Mere Hot Wa... Halt Mrs. Cecil... Labors for Bry...

BY NANCY R...

Hot weather fazes so... far as being really act... not those three attracti... getis Ayer sisters, Mrs... Chase, Mrs. Kellogg F... Mrs. Cecil Barnes. The... too hot or too tired to da... for some one, and whate... to is interesting to all co... Mrs. Cecil Barnes, who... minute with literary, h... legiate or family affairs, ... not at all too highly ten... rush from the Pennsylv... directly out to the Scribb... in Lake Forest, to share... Bryn Mawr commencem... fellow scribblers, see the ... cuss plans for her Europe... summer. She had fine re... of the Bryn Mawr millio... paign (more than half tha... already been achieved), ... confident that the treas... Bryn Mawr's benefit, you ... was on the books for t... would be a howling succes...

From the accounts of th... part, it most certainly wa... mittee in charge, chairma... Ted Brown, had arrange... cate and enchanting clue... different routes for the do... cars that set out from C... nine to search for the tre... south, east and west the ... mobiles went, at high sp... down such veiled hints ... meaux en tout cas," whic... to be the twin tennis cou... Acres, but which many ... cided must be the Noble Ju... twins (much to the discom... Judah ménage, suddenly ... an invading horde of m... manding the way to the ... "The House of Conversati... thought to be the tea sho... strictor in French conve... which was discovered to m... phone company, "Gas at H... the gasoline station at Half... two human clues were p... eleven in the night punch... and directing others on: "... Pigeons Back Home" (th... ing range at Onwentsia), ... others equally puzzling an...

There was no such th... quette on the books; when y... an appointed spot you se... either so that those follow... get in, or so that those al... couldn't get out—and it w... in a spirit of good fun and... that made the evening quit...

The young George F. M... and their carload reached... Venice first, their ticket... punched eight times, and ... treasure quite in the ... "Treasure Island," and ... over the rest of the hund... rived too late to share in... but in time for the supper ... lasted until the wee sma' ho... urday morning.

Day's News in So...

A large society crowd is ... attend the Russian studen... ball and entertainment at t... this evening. Many of th... are to occupy boxes and ... give dinners before the dan... gram will include Russian ... dancing, orchestral and ch... General dancing will be... o'clock. Boxholders inclu... Carpenter, Mr. and Mrs. K... bank, the Potter Palmers, ... Princess Michel Cantacuse... Mrs. Aldis Browne, Mr. an... ing Coleman, Miss Freda ... and Mrs. Ford Carter, Mr... Morris L. Johnston, Mrs... Blaine and Mrs. William... Hunt. Mrs. Joseph B. Lo... a dinner and a box party, ... and Princess Michel Cant... to have a large dinner be... fair. Miss Emily Bissell, M... Vilas Platt and Mme. Iv... also to be dinner hostess...

Mrs. Walter S. Brewst... Forest will give a luncheo... members of her committee ... details for the Lake For... club flower show to be giv... 26 and 27 on Mrs. Rockefe... mick's estate. Also to be ... ester's guests will be preside... eus garden clubs in and ne...

Mrs. Frederick T. Hoyt ... Shore Drive hotel will sai... for three months' travel ... Mr. Hoyt will spend the su... Exmoor Country club.

* * *

NEW YORK SOC...

New York, June 7.—[Sp... and Mrs. Henry Stuart Fle... returned by motor to Sc... from Middlebury, Va. Mis... Fleming, who was gradu... Foxcroft school, is with th...

Mrs. Henry C. Beadleston... Frederick Bull sailed on ... dam and will spend the ... Europe.

Maj. and Mrs. H. Francis ... 103 East 78th street have g... country home, Far View f... Center, N. Y., for the summ...

ANSWER TO WHA... WRONG HERE

Be careful not to disarran... fures in the row in front ... take your seat in a theater...

Restores gray and fa... and can be permanent... detection. Expert wo... Special...
Shampoo, Curl, Wav...
Expert Shingl...
Men Barbers
Expert Marcel,
FRAN...
39 S. State St., Su...

Madame Love
FRENCH BEAUTY SHOP
11 YEARS EXPERIENCE
PARIS, NEW YORK, CHICAGO

Permanent Waving
Oil Steamed
Entire Head, $20

During the summer months a permanent wave is most convenient and comfortable. We absolutely guarantee our work six months. Our process gives the hair the appearance of a soft, natural curl. No kinks.

No Appointment Necessary
422-24 Stevens Bldg. Dearborn 5413
950 Lawrence Ave. Ravenswood 5282

Nestle Lanoil Process
Permanent Wave
By Expert Nestle Trained Operators
With Shampoo $10 and Water Waves
...rge, loose wave—no fuzz or kinks. ...urs: 9 to 6, and open Monday and Tuesday evenings until 9.
VINA PARKER SYSTEM
...W. Washington St.—Suite 910
Dearborn 2858.

MOTION PICTURES SOUTH
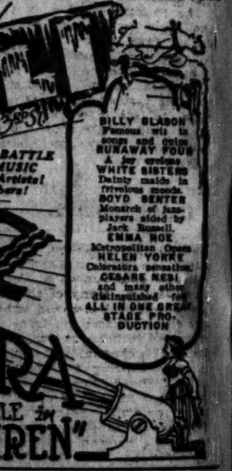

...RA
...LE by ...REN"
APITOL
...HALSTED AT 79th ST.
...E BIGGEST HIT OF THE SEASON
SYNCOPATION WEEK
...BRILLIANT BROADWAY HITS
YVETTE AND HER BAND
BELLE STOREY
PROSINI
...KIDANO" with Foster & Tamara and Their Troubadours
Nordoe, Dunbar and Hayden
"SYNCOPATION IN HADES"
—ON THE SCREEN—
PENNINGTON—"The Mad Dancer"
...SON PARK Stony Island at 67th Cont. 2-11:30 P. M.
...ENEFIT PERFORMANCE FOR ...SON PARK COMMUNITY HOUSE
...r Boardman Harrison Ford
"PROUD FLESH"
MISCELLANEOUS
...BLINER & TRINZ
...GRAPH 2542 Lincoln Avenue ...rday and Sunday Matinee Daily ...ESSMAKER FROM PARIS"...
...VENT GARDEN 2933 N. Clark St. ...ne Griffith and Lloyd Hughes in "DECLASSE"
...WFORD 10 E. Crawford Ave. ...ICHARD BARTHELMESS in "NEW TOYS"
...ARBORN 40 West Division St. PRISCILLA DEAN in "THE CRIMSON RUNNER"
...ANTEE Doron and Clark Matinee Daily ...rday and Ernest Truex in ...ESSMAKER FROM PARIS"...
...CKERBOCKER 0317 Broadway ...ne Griffith and Lloyd Hughes in "DECLASSE"
...KESIDE 4720 Sheridan Road ...ee Daily PRISCILLA DEAN in "THE CRIMSON RUNNER"
...DISON SQ 4712 Madison St. ...ICHARD BARTHELMESS in "NEW TOYS"
...HIGAN Garfield and Michigan ...ne Griffith and Lloyd Hughes in "DECLASSE"
...K PARK Wilmette Ave. 1 Bl. So. ...ee Daily Mat. Daily ...ESSMAKER FROM PARIS"...
...RAMOUNT 2646 Milwaukee Ave. ...ICHARD BARTHELMESS in "NEW TOYS"
...SHING 4614 Lincoln Avenue Matinee Daily ...ne Griffith and Lloyd Hughes in "DECLASSE"
...AGRAPH 2542 Lincoln Avenue Matinee Daily ...ne Griffith and Lloyd Hughes in "DECLASSE"
...T END 131 N. Clinton Ave. ...ee Daily and Sunday ...ESSMAKER FROM PARIS"...
...SON Madison and Western ...ICHARD BARTHELMESS in "NEW TOYS"
...DSOR Clark and Division ...ee Daily "THE SUNKEN ROAD"

Mere Hot Wave Can't Halt Mrs. Cecil Barnes' Labors for Bryn Mawr

BY NANCY R——.

Hot weather fazes some of us, as far as being really active goes, but not those three attractive and energetic Ayer sisters, Mrs. Samuel T. Chase, Mrs. Kellogg Fairbank, and Mrs. Cecil Barnes. They never seem too hot or too tired to dash somewhere for some one, and whatever they're up to is interesting to all concerned.

Mrs. Cecil Barnes, who's busy every minute with literary, histrionic, collegiate or family affairs, found Friday not at all too highly temperatured to rush from the Pennsylvania station directly out to the Scribblers luncheon in Lake Forest, to share news of the Bryn Mawr commencement with her fellow scribblers, see the play, and discuss plans for her European jaunt this summer. She had fine reports to make of the Bryn Mawr million dollar campaign (more than half that amount has already been achieved), and she was confident that the treasure hunt (for Bryn Mawr's benefit, you know), which was on the books for that evening, would be a howling success.

From the accounts of those who took part, it most certainly was. The committee in charge, chairmanned by Mrs. Ted Brown, had arranged most intricate and enchanting clues—two quite different routes for the dozens of motor cars that set out from Onwentsia at nine to search for the treasure. North, south, east and west the trail of automobiles went, at high speed, running down such veiled hints as "Les jumeaux en tout cas," which turned out to be the twin tennis courts at Shore Acres, but which many pursuers decided must be the Noble Judahs' young twins (much to the discomfiture of the Judah ménage, suddenly awakened by an invading horde of motorists demanding the way to the next clue); "The House of Conversation," at first thought to be the tea shop or the instructor in French conversation, but which was discovered to mean the telephone company, "Gas at High Noon," the gasoline station at Half Day, where two human clues were parked until eleven in the night punching tickets and directing others on; "Follow the Pigeons Back Home" (the trapshooting range at Onwentsia), and many others equally puzzling and delightful.

There was no such thing as etiquette on the books; when you reached an appointed spot you set your car either so that those following couldn't get in, or so that those already there couldn't get out—and it was all done in a spirit of good fun and adventure that made the evening quite perfect.

The young George F. McLaughlins and their carload reached the Villa Venice first, their tickets correctly punched eight times, and dug up the treasure quite in the manner of "Treasure Island," and then crowed over the rest of the hunters who arrived too late to share in the profit, but in time for the supper dance that lasted until the wee sma' hours of Saturday morning.

Day's News in Society

A large society crowd is expected to attend the Russian student refugees' ball and entertainment at the Trianon this evening. Many of the smart set are to occupy boxes and some are to give dinners before the dance. The program will include Russian singing and dancing, orchestral and choral music. General dancing will begin at 8:30 o'clock. Boxholders include John A. Carpenter, Mr. and Mrs. Kellogg Fairbank, the Potter Palmers, Prince and Princess Michel Cantacuzene, Mr. and Mrs. Aldis Browne, Mr. and Mrs. Loring Coleman, Miss Freda Foltz, Mr. and Mrs. Ford Carter, Mr. and Mrs. Morris L. Johnston, Mrs. Emmons Blaine and Mrs. William Prescott Hunt. Mrs. Joseph B. Long will give a dinner and a box party, and Prince and Princess Michel Cantacuzene are to have a large dinner before the affair. Miss Emily Bissell, Mrs. Edward Vilas Platt and Mme. Ivanenko are also to be dinner hostesses.

Mrs. Walter S. Brewster of Lake Forest will give a luncheon today for members of her committee working on details for the Lake Forest Garden club flower show to be given on June 26 and 27 on Mrs. Rockefeller McCormick's estate. Also to be Mrs. Brewster's guests will be presidents of various garden clubs in and near Chicago.

Mrs. Frederick T. Hoyt of the Lake Shore Drive hotel will sail on July 1 for three months' travel in Europe. Mr. Hoyt will spend the summer at the Exmoor Country club.

* *

NEW YORK SOCIETY

New York, June 7.—[Special.]—Mr. and Mrs. Henry Stuart Fleming have returned by motor to Southampton from Middleburg, Va. Miss Elizabeth Fleming, who was graduated from Tuxcroft school, is with them.

Mrs. Henry C. Beadleston and Mrs. Frederick Bull sailed on the Rotterdam and will spend the summer in Europe.

Maj. and Mrs. H. Francis Jaeckel of 180 East 75th street have gone to their country home, Far View farm, Salem Center, N. Y., for the summer.

ANSWER TO WHAT'S WRONG HERE.

Be careful not to disarrange the coiffures in the row in front when you take your seat in a theater.—M. H.

WINNIE WINKLE, THE BREADWINNER—The Jury Is "OUT" for the Count

Calls Clergy's Lack of Honesty to Blame for Tennessee Trial

BY THE REV. W. B. NORTON.

The condition which has made the Tennessee evolution case possible was blamed yesterday on the lack of honesty of the pastors of the country in declining to preach to the people what they themselves believed. The charge was made by Dr. Lynn Harold Hough, pastor of the Central Methodist Episcopal church of Detroit and former president of Northwestern university, who spoke at the chapel of the Garrett Biblical institute, Evanston, which began yesterday a three days' commencement program.

"We are paying a price for our lack of honesty," Dr. Hough said to the graduating class. "That curious fantasy in Tennessee where a young teacher is being tried for teaching evolution is not simply the result of Mr. Bryan with his empty mind. For twenty-five years the evolutionary conceptions of the old testament have been accepted by us preachers as a b c's but we have not preached them to the people as we ought.

"The same is true in regard to our preaching on the subject of sex. The doctrine of Freud that reproduction is the central motive power in the universe may be true, but it has ruined millions by confining the subject simply to physical reproduction. There is also a spiritual and intellectual reproduction. We must teach young people to face the reality of their fundamental instincts but they must also be taught the higher motives which must transcend the physical."

In a baccalaureate sermon to the graduating class of the Chicago Law school in the Chicago temple yesterday, Dr. John Thompson, pastor of the temple, declared it was an utter absurdity that John Scopes, the Tennessee teacher, should be tried for teaching a scientific truth he believed.

"It is not a question as to how long man has been in developing but how far he has developed that interests me," said Dr. Thompson. "If I knew my ancestor was an ape I would hang his picture in my study and then I would congratulate myself I had made such improvement."

The baccalaureate sermon of the Chicago Theological seminary, Congregational, was preached yesterday by Dr. A. W. Palmer, pastor of the First Congregational church, Oak Park, on the lawn of the seminary at 5757 University avenue.

"The reason of our international difficulties is the result of our lack of understanding between the various races," said Dr. Palmer.

"We practice courtesy in our homes, our business relations, between teacher and pupil in the school, but we are too severe in our international judgments. We need more courtesy."

GOOPS!

A Daily Lesson in Manners for Children

BY GELETT BURGESS

[Copyright: 1925: By The Chicago Tribune.]

OPEN-MOUTH EATING.

I'd like to ask you, please, if you
Keep your mouth *open* when you chew?
I'd like to say that, if you ever
Saw how it *looked*, you'd do it never!
I'd like to have you watch, some day—
You'll see that Goops *all* eat that way.

WASHINGTON SOCIETY

Washington, D. C., June 7.—[Special.]—The ambassador of France and Mme. Daeschner gave a dinner last evening, having as their guests the ambassador of Argentina and Senora De Pueyrredon, the ambassador of Japan and Mme. Matsudaira, the minister of the Serbs, Croats, and Slovenes, Dr. Ante Tresich Pavichich; the chargé d'affaires of Poland, Hipolit Gliwic; the assistant secretary of state and Mrs. Wilbur J. Carr; Mr. and Mrs. Robert Lansing, and Mr. and Mrs. Perry Belmont.

The ambassador of Argentina and Senora De Pueyrredon and their daughters will motor to Chicago, starting the first of next week. On their return they will make a short stay here before motoring along the Atlantic coast.

The minister of Switzerland and Mme. Peter had a small company informally at luncheon today.

Mrs. Frank Cowan Letts departed Thursday for New York, accompanied by her little grandchildren, Homer and Courtney Stillwell. They will sail next Saturday for France, where they will join Mrs. Letts' son-in-law and daughter, Mr. and Mrs. John Borden, who have been spending their honeymoon in Mr. Borden's chateau at Cannes.

TRIBUNE COOK BOOK

BY JANE EDDINGTON.

Ginger Ale Jelly.

No recipes seem yet to have appeared for such items as ginger ale jelly, the beet essences and other things of this latter type, such as are used as alternates for the jellied or iced bouillon.

The following was an effort to make a ginger ale jelly, and the product aroused real enthusiasm when it was tried on a young neighbor.

The formula as finally worked out was: One twelve ounce bottle of superior ginger ale, two teaspoons of gelatin mixed with two tablespoons of sugar, two tablespoons of lemon juice, and one tablespoon of grenadine sirup. Heat the ginger ale to boiling, pour over sugar and gelatin, and add the lemon juice and the grenadine sirup.

An untried gelatin was used, and the directions to mix it with sugar and pour hot liquid on it were followed. As the ginger ale gelatin and sugar gave but an insipid liquid, the lemon juice was added and then the grenadine to tinge it and, as it happened, to deepen the fruity flavor and make it uncertain as to just what fruit juice had been added.

The young woman tasting this could not guess its composition, but when she knew she commended the "back kick" which the ginger ale gave, and the fruitiness of the whole appealed to her.

PATTERNS BY CLOTILDE

[Registered U. S. Patent Office.]

WOMAN'S DRESS.

This one piece, slip-on dress is especially suitable for a full figure. The dress is gathered slightly over the bust, and the sides of the dress are laid in inverted plaits over inserted sections.

The pattern, 2461, comes in sizes 36, 38, 40, 42, 44 and 46 inches bust measure. Size 38 requires 3⅝ yards of 40 inch material.

Order Blank for Clotilde Patterns.

CLOTILDE, DAILY TRIBUNE, CHICAGO.

Inclosed find $..... Please send me the Clotilde patterns listed below:

Pattern number. Size. Price.

.....

Name .....

Street .....

City .....

State .....

How to Order Clotilde Patterns.

Write your name and address plainly on dotted lines, giving number and size of such patterns as you want. Inclose 10 cents in stamps or coin [coin preferred; wrap it carefully] for each number, and address your order to Clotilde, CHICAGO DAILY TRIBUNE.

Note—Clotilde patterns are made in New York exclusively for THE CHICAGO DAILY TRIBUNE. They are perfect in fit, up to date in style, and the easiest of all patterns to use.

EMBARRASSING MOMENTS

The Tribune will pay $1 for every letter published on "The Most Embarrassing Moment of My Life." Address Embarrassing Moments, Chicago Tribune. Write on one side of the paper. No manuscript returned.

The Wrong Door.

I was paying my first call on a family of girls. Calling on the ladies is not in my line, as I'm very bashful at best. After an evening of rather painful commonplaces, during which I felt my hostesses trying to put me at my ease, I rose to go, discouraged by my lack of social finesse.

As I bade them what I tried to make a dignified though hurried good-by I seized the handle of the nearest door—there were three opening from the room—and was about to plunge blindly out. There was a warning cry from the girls and a smothered giggle. I had opened the door to the in-a-door bed!

Confusion worse confounded, I dashed out this time, vowing to myself it would be my last, as well as my first, visit.

J. B.

WHAT'S WRONG HERE?

Answer at bottom of this page.

BEAUTY ANSWERS

BY ANTOINETTE DONNELLY.

R. G.: YES, BRAN IS USED TO soften hard water. To four quarts of water, add one pound of bran which has been tied up in a muslin bag. Allow this to boil for fifteen minutes. Add enough of the bran water to the bath to make it milky in appearance.

H. M. Z.: REVERSE THE POSITION of your desk and have the light come over your left shoulder. Then several times a day go to the window and look out toward the horizon for a minute or two, as this rests the eyes and will aid greatly in preserving your sight.

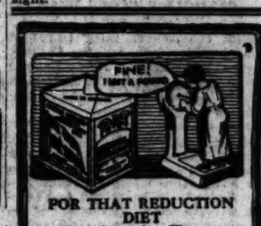

FOR THAT REDUCTION DIET

Too heavy? Then eat this wonderful all-rye health wafer *regularly*. Watch your surplus weight dwindle.

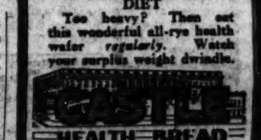

HEALTH BREAD

The whole of the rye kernel goes into it—heart and outer shell, where lurk the health-giving mineral salts. It feeds but never fattens.

Its real rye flavor is irresistible!

SWEDISH PRODUCE CO.
Importers of Good Things to Eat

MEN'S FASHIONS

BY A. T. GALLICO.

Correct Day Wear.

NEW YORK.—[Special Correspondence.]—The smart looking young man with us today is an example of what can be achieved with the right sort of double breasted jacket and a horizontally striped shirt. The combination is always smart, if the color scheme is clever. The young man in this case has a dark blue suit and a shirt of black and white stripes, a stiff turn down collar and a bow tie of black and silver stripes. His hat band is blue and black, and his shoes are also black.

This is a good outfit for city summer wear, yet it is not to be taken for semi-formal wear. For such, the black or oxford jacket, with odd striped or checked trousers, is the correct sartorial get-up. With regard to this form of semi-day dress, there are certain warnings that should be issued to the unwary. For instance, if you are going to take up this costume, you should do so with the idea of doing the thing right, and not use half way measures with it. If you don't intend to wear with the jacket the proper accessories, you shouldn't wear it at all, but stick to your regular suit.

With the semi-formal dress, the black jacket and odd trousers, straw hats are all right, and gray felt hats, but never any shade of brown felt hat. Nor are tan shoes allowable. The shoes should be either plain black calf oxfords, or black kid. Loud ties should not be considered, and a white collar and preferably white cuffs, even if a colored shirt is worn, are correct.

Permanent Waving

NESTLE LANOIL PROCESS

We give the large, soft, natural looking Wave. Absolutely no friz or kink.

WAVING DONE IN TWO HOURS

Open four evenings a week by appointment

Try our famous "Permaline"

Mr. Guilmont, the Master Permanent Waver, will be in personal attendance, advising patrons on all important points, and supervising his staff of highly trained operators. Fee $25.00 for the entire head.

With our latest patented instruments and high skill we wave the new growth of hair without subjecting the old wave to a second steaming. This enables us to protect the previously waved hair.

GUILMONT & PETERS

705-706-707-709 Marshall Field Annex Building
Phones: Dearborn 6011—Central 7975

Nestle Lanoil
Permanent Wave $13.50

Two hours of your time now will insure lasting beauty and comfort throughout the rainy season and summer months. We guarantee our wave to be the last shingle. Our method gives the appearance of natural waves. No fuss or kinks. Nestle operators. All hats and consultation without charge.

Expert Nestle Trained Operators

Inecto Dye, $3.50

Restores gray and faded hair to its natural color and brilliance, and can be permanently waved. Does not fade or streak. Defies detection. Expert work.

Special Monday, Tuesday, Wednesday

Shampoo, Curl, Wave, $1.50 — Shampoo, Water Wave, $1.50
Expert Shingle, Men Barbers — Nestle Home Outfits for Permanent Waving... $15
Expert Marcel, $1.00 — Includes complete instruction

FRANCES THOMPSON

...S. State St., Suite 1006 — Phone Dearborn 2213. Hours 9:30 to 7
Evenings by Appointment

"Naro-Heel"
Reg. U. S. Pat. Off.
For Men SHOES For Women
Imitated But Never Duplicated
Sizes 2-14, AAAAAA to E

Stylish Comfort

You want a shoe that looks smart—fits perfectly and wears well.

Naro-Heel shoes are fitted individually to hug your heel neatly and not gap. They are stylish and built to give enduring comfort.

Our prices are indeed conservative for such shoes.

New Importations of Novel Footwear. Special at $5.85 per pair.

Lacost & Schwedler
The Narrow Heel Bootery
69 East Madison Street

Take a Swim and Drown That Weary, Worn Out Feeling

by Antoinette Donnelly

Getting ready for the 'cle swimming hole? Aren't you going to take advantage of the greatest single blessed exercise in the whole bag of tricks on how to be well, healthy, and happy?

You simply cannot beat it as a means of rejuvenating yourself, especially when swimming is done outdoors. If you are too thin, you can fill out the hollows of your chest and neck by the arm movements and the full, deep breaths you must take. If you are too fat, and have the courage to resist the ice cream cones when you come out of the water, you can drown a number of pounds in a season. If you are feeling tired and logy, wishing you had some of that old pep that once made you a bright spot at the party, swim around and recover it.

I suggest this to you now because the beaches will soon be open, and you will soon be setting out on your two weeks' vacation. You don't want to let another year go by without taking advantage of this great boon to health seekers and health holders. Then, too, I want to suggest that you who have not learned to swim go to a swimming school and take a few lessons, so when the beach season is in full swing you won't be just ornamenting the sand. If you learn not to fear the water, and are familiar with the strokes you should use there's a thousand times more fun and value to be had than just wading in and splashing around near the shore edge.

Another preparatory lesson I would suggest. It serves to establish that necessary courage to wade right in. Get the morning cold plunge habit, if you haven't it already. The shower is only second best. Hop right into the cold water; splash around a couple of minutes.

There is coming a day, with all the swimming championship medals being pinned on women already, when the girl, or woman, who can't swim is going to be as lonesome at summer gayeties as the one who can't play bridge at the winter parties. So get in the swim.

* *

Day Nursery Meeting.

The Jackson Park sanitarium stockyards day nursery will hold its monthly meeting at 11 o'clock this morning at the residence of Mrs. Clifford Roe of 5539 Cornell avenue.

WOMEN!
Earn $30 to $200 Weekly
as a BURNHAM Beauty Culturist

E. BURNHAM SCHOOL
of Beauty Culture

The BURNHAM SCHOOL of Beauty Culture has started thousands on the road to prosperity and happiness. No other profession offers more in the way of financial returns and contentment. You could not possibly enter a business of your own with less capital to begin with, or with greater assurance of quick, certain, and remarkable success.

The graduates of the famous E. BURNHAM SCHOOL is welcomed all over the world. No need to remain in one spot. She can pack her appliances and start at a moment's notice to a new summer resort, or anywhere, or plan to build her own business at home, secure in the knowledge that she will find plenty to do from the start.

Learn Beauty Culture the BURNHAM way. We teach by personal instruction only. You get constant, actual practice on living subjects, with the most modern appliances and real hair, materials, etc. Hair Dressing, Marcel Waving, Finger Curling and Water Waving; Manicuring, Facial Massage, Electrolysis, Scalp Treatment, etc. taught here under the highest professional standards.

Write for Free "Beauty Culture" Booklet

Address School Division
E. BURNHAM, Inc.
136 N. State Street Chicago

GENUINE
NESTLE LANOIL
Permanent Wave
$12.50

For a Limited Time Only
Entire Head Including
Shampoo and Water Wave
A Lovely Wave Rain or Shine

Our process gives the hair the appearance of a soft, natural curl. No kinks.

Hours 9 to 6. Evening by Special Appointment.

Waving Done in 2 Hours
Tel. Dearborn 3072

LUCILLE NEUBAUER BEAUTY SHOPPE
7 W. Madison St., S. W. Cor. State
(Suite 1004 Chicago Building)

VIOLET

AMUSEMENTS

MOULIN ROUGE
"A dash of Paris in the heart of Chicago"
416 S. Wabash Ave.
Phone Harrison 8220
LAST 2 TIMES
EVELYN NESBIT
SINGING HER OWN SONGS
—Tonight and Tomorrow Night—
Souvenir autographed photograph of Miss Nesbit to every lady.
10—STAR ACTS—10
DINNER—5:30 to 8—$1.50
No Cover Charge Till 9:30
DANCING TILL CLOSING
JAMES F. WADE'S
MOULIN ROUGE SYNCOPATORS

SHUBERT GREAT NORTHERN
Jackson near State MAT. WED.
THE STUDENT PRINCE
Company of 108—30 Dancing Girls
60—MALE CHORUS—60
SEATS SELLING 8 WEEKS AHEAD
TONIGHT, 138TH PERFORMANCE

JONES, LINICK & SCHAEFER
RIALTO 336 SO. STATE CONTINUOUS 11 A. M. TO 11 P. M.
ALWAYS 70 DEGREES COOL
MYERS & HANFORD — Stars, "Greenwich Village Follies"
TOM MIX — Latest Feature, "Rainbow Trail"
SHELTON BROOKS & ALLIE POWERS
7—Big Headline Vaudeville Acts—7

RIVERVIEW
Western, Belmont, Clybourn and Roscoe
CHICAGO'S COOLEST SPOT
AND AGAIN
The Garden of Joy Blossoms with Picnics
THURSDAY, JUNE 11th—PICNIC
SWEDISH SATURDAY CLUB
SATURDAY, JUNE 13th—PICNIC
SCANDIA PLEASURE CLUB

ILLINOIS *FINAL WEEK*
A. L. Erlanger & Harry J. Powers, Managers
Evenings at 8:15—Mats. Wed. and Sat.
Benefit St. Luke's Hospital Building Fund
Mrs. Samuel Insull
and Company in Sheridan's famous comedy
"The School for Scandal"

7—RACES DAILY—7
AURORA
2 Special C. B. & Q. Trains Daily, 12:25 & 12:45. 1st stops Aurora & Geneva Ave., going. Both stop returning. Races start at 2:15.
PRICES: $1.50 Tax Incl. Ladies Free Mon. & Fri. Children Free Given

MAJESTIC CONTINUOUS VAUDEVILLE AND MOVIES
—Daily from Noon Until 11 P. M.—
8 BIG ACTS
THIS WEEK ONLY
EVA FAY
She Answers All Questions

ADELPHI POPULAR MATINEES WED. AND SAT.
16th BIG WEEK
CHICAGO'S LOUDEST LAUGH
IS ZAT SO?

LAST WEEK
GRACE With Bruce McRae
GEORGE
STUDEBAKER Best Comedy in Town "She Had to Know"

CENTRAL VAN BUREN AT MICHIGAN
JUST MARRIED
THE SEASON'S BEST FARCE COMEDY

AMUSEMENTS

WOODS Evenings 8:15 MATINEES Wed. & Sat. 2:15
Seats Now and 5 Wks. Ahead
Wed. Mat., $1.50, $1.00, $2.00.
ICE-COOLED PERFECT VENTILATION ALWAYS TO 69°
Always Good Seats at the Box Office
Arthur Hammerstein's Sensational
"ROSE-MARIE"
COMPANY OF 100
SYMPHONY ORCHESTRA

STATE-LAKE ORPHEUM CIRCUIT
11 A. M. to 11 P. M.
VAUDEVILLE—Continuous—PICTURES
ALWAYS COOL NEVER OVER 70°
NED WAYBURN'S "HONEYMOON CRUISE"
6-Scene Musical Comedy
CAROL KOHL
In "Human Nature"
ANGER & PACKER — CORCIA & VERDI
LEON DAVIS & CO. — WILLIAM FOX
JEAN LARA — JOE DELPHINE CO.
CLEMENS SELLING & CO.
Photoplay—Pictures—Showings
"PRIVATE AFFAIRS" ALL-STAR CAST
Monday to Friday, 11 a. m. to 2 p. m. 40c-55c
Monday to Friday, after 2 p. m. 60c-75c
Sun., Holidays and after 2 p. m. 75c-$1

PALACE Orpheum Circuit Vaudeville
Twice Today, 2:15-8:15 Phone Rand. 7773
COOLEST THEATER IN TOWN—ALWAYS 70°
BROADWAY'S BEAUTIFUL STAR
MISS JUSTINE JOHNSTON
In a New Comedy, "JUDY O'GRADY"
Emil Boreo — Kimberly & Page
MAURICE DIAMOND AND GIRLS
ROY CUMMINGS and IRENE SHAW
Bobbie & Nood — Oliver & Olsen
THIRD BIG WEEK—NEW ACT RETURNS
TED LEWIS
With His Musical Clowns & Miss Bobbe Arnst

APOLLO POP. MAT. WED. 50c TO $2.00
WORLD'S BEST COOLING SYSTEM
TEMPERATURE ALWAYS 68
FIRST TIME HERE
Messrs. Shubert's Sensational Revue
"Artists and Models"
Second Annual Edition
Brilliant Cast — Fifty Famous Models
"For sheer beauty, the girls are stunners."—American.

SAM H. HARRIS — YOU'LL SCREAM
FUNNIEST SHOW ON EARTH!
"THE GORILLA"
With MR. MULLIGAN and MR. GARRITY
POP. MAT. WEDNESDAY, $2.00
CHICAGO'S COOLEST SPOT

GARRICK POP. MATINEE WED. 50c TO $2.00
FIFTY TONS OF ICE
Used Daily to Cool This Theater
Messrs. Shubert's New Musical Comedy
"JUNE DAYS"
with ELIZABETH HINES
Ray Royston, Jay C. Flippen, Star Cast
Glorious Chorus of Girls
"JUNE DAYS" the brightest and most original show in town."—Amy Leslie, News.

SELWYN Pop. Mat. Thurs. Reg. Mat. Sat.
A. H. WOODS Presents THE
GREEN HAT
A PLAY IN 4 ACTS
By MICHAEL ARLEN With KATHERINE CORNELL
ANN HARDING, LESLIE HOWARD

CUBS' PARK CLARK and ADDISON Phs.
In All the World No Park Like This
BASEBALL TODAY
CUBS vs. NEW YORK
Game at 3 P. M.
Box Seats on Sale at A. G. Spalding & Bros. 211 S. State Street. Phone Harrison 0492.

Next Mat. Wed. PLAYHOUSE LAST WEEK
SPOOKS
The Newest of All Mystery Plays

CORT TONIGHT at 8:30 SAT. MAT. at 2:30
Chicago's Enduring Hit
The Lady Next Door
James Spottswood, Wanda Lyon

MAJESTIC CONTINUOUS VAUDEVILLE 8 BIG ACTS and "MOVIES"
12 NOON TO 11 P. M.
WORLD'S GREATEST VARIETIES

WEST ECLIPSES EAST IN MARKS AT BIG MEETS

EAST VERSUS WEST ON TRACK AND FIELD

TRACK EVENTS.

EAST.	EVENT.	WEST.
:09 8-10	100 yd. dash	:09 71-100
:21 3-10	220 yd. dash	:21 12-100
:47 9-10	440 yard run	:48 98-100
1:53 5-10	880 yd. run	1:54 84-100
4:25 7-10	Mile run	4:24 50-100
9:26 6-10	Two mile run	9:32 61-100
:14 8-10	120 yd. hurdles	:14 61-100
:24	220 yd. hurdles	:23 89-100

FIELD EVENTS.

49 ft. 9⅝ in.	Shot put	48 ft. 1¼ in.
160 ft. 10⅝ in.	Hammer throw	153 ft. 6 in.
150 ft. 3¼ in.	Discus throw	158 ft. 2 in.
195 ft. 4 in.	Javelin throw	201 ft. 9½ in.
6 ft. 3½ in.	High jump	6 ft. 6 in.
23 ft. 11 in.	Broad jump	25 ft. 3½ in.
13 ft.	Pole vault	13 ft.

Best performance—By west, 6; by east, 6; tied, 1.

BY WALTER ECKERSALL.

A review of the marks made in the eastern intercollegiate track and field championships held on Franklin field, Philadelphia, and those registered in the Western conference games in the Ohio State stadium in Columbus last Saturday shows the west excelled in eight events, the east in six, while winning pole vaulters of the two sections each cleared 13 feet.

BUD HOUSER.

On the track the west made better records in five of the eight events, while honors were even in the field events, as each section won three of the seven events and the other resulted in a tie. The east was better than the west in the quarter, half and mile runs, and showed to better advantage in the shot put and hammer throw. Houser of the University of California won the discus throw in the eastern meet and his performance must be credited to the eastern games although he is a western athlete.

Records Fall in Both Meets.

Some exceptional performances were registered in both sets of games. Ralph Hills of Princeton, established a new national collegiate record in the shot put with an effort of 49 feet 9⅝ inches. Justin Russell of Chicago cracked the national collegiate mark in the running high jump by clearing the bar at 6 feet 6 inches, and Clarence "Bud" Houser of Southern California tossed the discus 158 feet 2¼ inches for a new national collegiate record.

Performances of Dehart Hubbard of Michigan, who won two events in the Big Ten championships and broke Western conference and national collegiate records in one, was one of the features of both games. In the running broad jump Hubbard leaped 25 feet 2½ inches, which broke all college marks. He won his preliminary heat in the century in :09 71-100, within one hundredth of a second of the Big Ten record.

Phillip Northrup of Michigan cracked the conference mark for the javelin throw by hurling the shaft 201 feet 9½ inches, which is better than the eastern intercollegiate record of 199 feet 1 inch, made by C. H. Storrs of Yale in 1923.

Should Star in Olympics.

These remarkable performances indicate some great athletes are being developed for the 1928 Olympic team. The times on the track are improving every year, while the field men are showing improvement with the holding of every set of games. Most of the athletes who performed in this year's sectional intercollegiates will be eligible for the Olympic team, as numbers of them have asserted they will compete in athletics for the next three years in order to try for the Olympic team.

Micro split-second watches, which registered hundredths of a second, were used at the Western conference games last Saturday. It was the first time such timepieces had been used, but they did not meet with popular approval of coaches and athletes.

Coach Steve Farrell of Michigan, which won the Big Ten games, asserted a standard type of watch should be adopted, and he favors one which records tenths of seconds. Some of the athletes asserted they did not care to hold joke records measured in hundredths of seconds.

Spot Turns to Midway Games.

Stars of the Big Ten games together with athletes of known ability from other sections of the country, will start to Chicago this week to compete in the National Collegiate A. A. championships on Stagg field Friday and Saturday. Coach Stagg, who is receiving the entries, has announced nominations from Amherst, Pittsburgh, Bowdoin, Wabash, Washington and Jefferson, Drake, Butler, Georgia Tech, Kansas State Aggies, Leland Stanford, California, Virginia Poly, Fairmont, Southern Methodist, Washington and Lee, Pomona, Virginia Military institute, Texas, Oklahoma A. and M., Carthage, Occidental, Oklahoma, Lehigh, Swarthmore, South Dakota, Ames, Montana, Bradley, Ohio Wesleyan and all Western conference schools together with a majority in the Missouri Valley.

The entries close today with Director Stagg at the University of Chicago at midnight.

Trojan Dash Star Here for Collegiate Meet

Brice Taylor, the colored track and football star of the University of Southern California, who finished fifth in the hundred yard dash in the eastern intercollegiates at Philadelphia, has arrived here to run in the century at the national collegiate meet at Stagg field Friday and Saturday.

Marquis, St. Joe Twirler, Hurls No-Hit, No-Run Game

St. Joseph, Mo., June 7.—(AP)—Jim Marquis, youthful twirler, pitched St. Joseph to a no-hit, no-run victory over Omaha, 4 to 0, in the second game of a twin Western league bill here this afternoon. Marquis struck out seven men and allowed three bases on balls.

Army and Navy Club Polo Team Beats 124th Artillery

Led by Capt. Butler and Crites, who made three goals each, the Army and Navy club trimmed the 124th field artillery, 8 to 4, yesterday in a polo game at the Oak Brook Polo club field. The winners gave the soldiers a one goal handicap.

MOON MULLINS—YOU CAN'T MAKE A SAP OUT OF HIM.

Why I Took Up Golf

Lee B. Vastine is majordomo at the Oak Hills Golf club and he has some remarks to make in answer to the above question.

BY LEE B. VASTINE.

I FEEL that I owe a great deal to the game of golf and believe it by far the finest sport.

First of all, I owe to golf a great many wonderful friends met through play on the links, and I am sure there is no game which brings men closer together, cementing friendships which endure and showing man up in his true light.

LEE B. VASTINE.

A boy who caddied for me several years ago and who now is a success in business is one of my good friends.

Golf has also played a large part in keeping me physically fit, and I know of no other game which does more for the business man of today. One plays out where the air is fresh and pure over the rolling green and away from din and soot, where the birds sing happily, and the great strain on minds and nerves is relaxed.

Yes, it's a great game, fellows.

Woods and Waters by BOB BECKER

"Birds and Birdhouses"—by Bob Becker, Woods and Waters editor of The Tribune, tells bird lovers how to build and place bird houses so as to attract the feathered friends. The book can be purchased for 10 cents at the Tribune Public Service bureau, 11 South Dearborn street, or 15 cents by mail.

JACK, WITH THE LONG EARS.

ENROUTE to California.—Jackrabbits and meadow larks have enlived the landscape as we sped along through Kansas today en route to the coast. The sight of the long eared jacks has revived many memories of sage brush days in the northwest when pack rats, coyotes and rabbits were company for us on a long pack trip through the American desert.

The rabbits that we saw last night were apparently train-broken. The roaring engine and the shrill blasts of a whistle caused them to lope a few yards and then they gravely sat down on their haunches to watch the train go by as if they knew that it was harmless. A dandy waterhole at the edge of a meadow was the attraction for about ten healthy looking rabbits.

At times it seemed as if every telegraph post along the railroad right of way was the roosting place for a western meadow lark. While at Delevan, Wisconsin a few weeks ago we were talking with Prof. Edwin Frost of Yerkes observatory about the western meadow lark coming into southern Wisconsin. Prof. Frost is one of the most expert amateur ornithologists in the middle west and he has been watching for several years the gradual increase in numbers of the western species around Lake Geneva.

YATES WINS IN BIG TOURNAMENT

MARIENBAD, Czecho Slovakia, June 7.—(AP)—Fourteen rounds of the International Chess Masters tournament were completed today by playing off three adjourned games. The summary of the play follows: Yates, England, defeated Opocensky, Hungary, [eighth round]; Tartakower, Austria, drew with Opocensky, Hungary, [twelfth round]; Thomas, England, drew with Yates, England, [thirteenth round].

The standings to date:

	Won	Lost.		Won	Lost.
Nimcovitch	10½	3½	Yates	7	7
Rubinstein	10	4	Prasgodrka	6	8
Marshall	9½	4½	Opocensky	5½	8½
Reti	9	5	Thomas	5½	8½
Tartakower	9	5	Janowski	5	9
Torre	9	5	Samisch	5	9
Spielmann	8	6	Mitchell	3	11
Gruenfeld	7½	6½	Raids	2½	11½

Marston and Corkran Beat Kirkwood, Hobans at Golf

Philadelphia, Pa., June 7.—[Special.]—Max R. Marston and D. Clarke Corkran, Philadelphia's two most distinguished amateur golfers, today humbled those two famous professionals, Joe Kirkwood and Jack Hobans in an exhibition 36 hole match at the Huntingdon Valley Country club, 1 up. Walter Hagan, British open champion, was to have been paired with Kirkwood, but was unable to play.

Hard Work Golf Tourney at Bryn Mawr Won Brown

"Hard work" tournament was the title of the regular Sunday play at the Bryn Mawr Country club yesterday afternoon, and R. R. Brown won the event, going around the thirty-six holes in 182. The cool breezes which came in the afternoon brought out the largest crowd of the season to the club.

HIGH SCHOOL TITLE GAMES TOMORROW

First games in the championship round robin series of the City Public High School baseball league will be played tomorrow afternoon with Lane Tech, coached by Percy Moore, one of the favorites to annex the title. The Division street nine, fancied because of its ability with the stick, has drawn Calumet for its initial foe. The other game will be between Lindblom and McKinley.

With dope indicating teams of the south and west section below the strength and ability of the other two divisions, Lane and Lindblom are most likely to come out of tomorrow's game undefeated. De Paul field has been selected as the diamond for the Calumet-Lane affair, while Lindblom and McKinley are scheduled to get together at White City park.

In winning the north section title, Lane finished its schedule without a defeat. Calumet, south section king pin, received a couple of setbacks, as did McKinley, champ of the west division. Lindblom went through its games with one beating.

CATHOLICS CLOSE YEAR

With the annual track and field championships Saturday, the Catholic High School Athletic league finished the most successful year in its history, both from the standpoint of competition and general interest.

With the exception of football last fall, in which De La Salle had the right of way, the other major sports were hotly contested and went down to the home stretch before a champion was decided. In basketball and baseball an epidemic of ties cluttered up the campaigns and many extra games were played to reach a decision. The champions of the year follow:

FOOTBALL—De La Salle.
BASKETBALL—[National Catholic] St. Mel.
BASKETBALL—[Heavyweight] Loyola.
BASKETBALL—[Bantamweight] De La Salle.
BASKETBALL—[Flyweight] De La Salle.
BASKETBALL—[Lightweight] St. Patrick-St. Ignatius, tie.
TENNIS—St. Mel.
GOLF—De La Salle.
TRACK—Loyola.
BASEBALL—De La Salle-Loyola, tie.

GRASMERE FARM POLO TEAM BEATS RIDING CLUB, 12-9

In a game played at Wheaton yesterday the Grasmere Farm polo team upset the Chicago Riding club, 12 to 9. Grasmere spotted the Riding club four goals. Hayes featured with seven goals for the winners.

The same teams meet in another practice game Wednesday and the Riding club will be strengthened by the return of Col. McCormick to the lineup. Lineup:

GRASMERE.		RIDING CLUB.
Byfield	No. 1	Foster, Hillman.
Hayes	No. 2	Wetmore Corpening
Crawford	No. 3	Nelson
Bering	No. 4	Bahr

Goals—Hayes, 7; Bering, 2; Hillman, 2; Byfield, 1; Crawford, 1; Corpening, 1; Foster, 1.

IN the WAKE of the NEWS

THIS WAKE IS CONDUCTED BY HARVEY T. WOODRUFF. HELP! HELP!

DO YOU REMEMBER WAY BACK WHEN:

CHILDREN gathered stickers from burdock weeds in the vacant prairies and patiently worked them into baskets, bowls, boxes, etc.?—Melly-O.

The Rock Island depot was opened by the famous Pat Gilmore's band, assisted by a chorus of 5,000 voices, with Christine Nielson as soloist, and "The Anvil Chorus" was accompanied by 100 anvils, played by musicians wearing red flannel shirts?—T. M. M., Joliet, Ill.

They cut ice out of the river east of Rush street for the ice houses at the foot of Michigan street, east of Pine [1868]?—C. M. C.

Dick Little (R. H. L.) was the sensation of Chicago, wearing thick black whiskers, cut in Russian style (1905)?—H. W. V., from Bloomington, Ill., Daily Bulletin.

"Jo-Jo, the Dog-faced Boy," attracted the crowd at Kohl and Middleton's museum (about 1886)?—R. E. C., Galena, Ill.

Motorists rode in touring cars with the top down?—W. K., Minonk, Ill.

"Whisky Point," at Fullerton and Grand avenues, was at the end of civilization?—A. D. M., Thornton, Ill.

Dudes were high collars, Ascot ties, and

toothpick shoes?—A. T. De B., Kansas City, Mo.

Lily Clay's burlesque show came to town, only men attended the performances?—O-Goe.

Newsboys carried a box to shine shoes and you could get a shine standing on the street or any old place?—G. A. T., Riverside, Ill.

Houdini, world famous mystifier, magician, and handcuff king, mystified the crowds at Kohl and Middleton's Clark street museum?—G. F. S.

The Original Cherry Sisters appeared at "Clifford's Gaisty" (or was it Clifford's Variety) theater, where the old Trocadero stood (until not long ago) on State, near Van Buren?—J. F. N., Berwyn, Ill.

Women used hat pins (sometimes

for other purposes than to pin a hat)?—B. A. P.

The Richmond House on South Water street was a first class hotel, and the then Prince of Wales was a guest there during his visit to Chicago (1865)?—J. E. T., Oak Forest, Ill.

Women wore "Dolly Varden" dresses and Garibaldi waists?—Mrs. C., Minocqua, Wis.

An Italian string orchestra visited the city and the "bloods" hired the orchestra for an evening dance?—E. B. H., Galena, Ill.

Fractional currency, ranging in value from 3 cents to 50 cents, was in active circulation, and about $3 worth made a fair sized bank roll?—T. J. V.

Creases in trousers were ironed out because they indicated "hand me downs" instead of tailored?—"Billy," Dixon, Ill.

WOMAN CHAMPION SWIMMER WILL BECOME TEACHER

(Picture on back page.)

New York, June 7.—[Special.]—Miss Helen Wainwright of the Woman's Swimming association, a point winner in two Olympic games, national all-around aquatic champion, holder of a long string of American and world's swimming records, today announced that she had decided to forsake the amateur ranks and take up the teaching of swimming as a profession. She will turn in her amateur card at A. A. U. headquarters tomorrow.

Ever since she won three national championships in Florida last February, she has been besieged with offers for her services as swimming instructor or coach.

COUNTY, MIDWEST LOOP.

The Chicago Cook county and Midwest league will hold its regular meeting tonight at 112 North La Salle street. President Ed Eckman states there will be bookings for all teams.

SUZANNE TAKES TWO NET TITLES

PARIS, June 7.—(AP)—Suzanne Lenglen has won three championships in the French open hard courts tennis tournament. Paired with Mlle. Vlasto, she defeated Miss Kathleen MacKane and Miss Colyet of England in the finals of the women's doubles today. The score was 6—1, 9—11, 6—2.

Mlle. Lengien and M. Brugnon later won the mixed doubles from Mlle. Vlasto and Henri Cochet, 6—2, 6—2. Yesterday Miss Lenglen won the singles championsnip from Miss MacKane, 6—1, 6—2.

Jean Borotra and Rene Lacoste won the finals in the men's doubles from Cochet and Brugnon, 7—5, 4—6, 6—3, 2—6, 6—3.

"Bachelors Buddy"

Step thru—button two. Perfect fitting. No lapping. No gaping down the front. No front buttons, and laundries don't phase them. Do you wonder they're "bachelors' buddies" and the housewife's friend? $1.50 and up. Boys' sizes, 95c.

Wholesale Distributors:
BLUM BROS., 121 S. Market St.
KUNSTADTER BROS., 224 S. Franklin St.

Sealpax

TWO BUTTONS for COMFORT
Sealpax Twin Button Union Suits
ALBERT HOEFELD

Blue--the Color in Greatest Favor

Mohairs
Silks
Linens

MADE TO ORDER

There's no color gives greater all-around satisfaction than blue.

Our selection of Blues in shadow stripes, plain and two-tone effects, hairline and fancy mixtures, silk-decorated, is mighty complete right now. Why not select *your* favorite "Blue" from Nicoll's

Exceptional Values

$65 and up

[Suit and Extra Trousers]

Riding Breeches

NICOLL The Tailor
Wm JERREMS' SONS
Clark and Adams Streets

TWO BREAK 97 BIRDS IN LINCOLN TRAPS SHOOT

C. W. Erban and C. W. Burmeister shared honors in the 100 target shoot at the Lincoln park traps yesterday, each breaking 97 clay birds. J. Donlon was next in line with a 95, while A. W. Becker came next with 94. In the warm up of 25 pair doubles Dr. Shaw was high gun, bagging 46, which was two better than H. Linden made for second place. Dr. Cook's 42 was third in this event. Leading scores in the 100 target event:

C. W. Erbank, 97; C. G. Burmeister, 97; J. Donlon, 95; A. W. Becker, 94; G. J. McGraw, 93; G. W. Peck, 93; F. Muller, 91; Dr. Shaw, 90; Dr. Cook, 90; H. M. Bowley, 88; Dr. Baumgarth, 87; Mrs. J. H. May, 87.

PREPS HERE FOR NATIONAL MEET START HOME

The prep stars of the nation who performed at the University of Chicago Friday and Saturday had vacated the site of Stagg's national interscholastic track meet yesterday, after the twenty-first holding of the event, which was the most successful in the tournament's history, according to A. A. Stagg, father of the meet, and H. O. Crisler, manager.

The marks which the boys hung up, five of which will stand as records, indicated the class of the meet, while the entry list shows as conclusively that for size it was the greatest.

The 800 boys who entered hailed from 180 towns throughout the country, and the honors were fairly evenly distributed over the nation, though the middle west and western states made the stronger showing.

BOSSES COPS

MARTIN A. DELANEY.

GREEN WINS OVER SHAW IN FINAL CUP NET MATCH

Al Green Jr., took the Sherwood cup finals at the Chicago Town and Tennis club courts yesterday afternoon, defeating Arthur Shaw, who, like Green, is a member of the South Side Tennis club, 3—6, 6—11, 6—4, 6—3, to win the singles honors. In doubles, Shaw, paired with Axel Gravem, former mate of George Lott Jr., defeated John Rolley and Alfred Kiser, 6—3, 6—0, 6—4.

M. A. DELANEY NAMED ADVISER FOR COPS' GAMES

Martin A. Delaney, who has been identified with amateur athletics for more than thirty years, during which time he was connected with the Chicago A. A. and Kansas City A. C., aside from coaching at universities and colleges, has been made athletic adviser for the police field day athletes who have started training for the annual games to be held in the Grant park stadium, Aug. 23 and 29.

MORGAN COLLINS. [TRIBUNE Photo.]

In addition, Delaney will be chairman of the events committee. As athletic advisor, he will have 100 trainers working under his orders. These trainers will receive information on how to train athletes and then convey the instructing to the team captains Monday, Wednesday and Friday of each week. Delaney will make trips into various sections personally to assist in the training.

5,000 Cops to Train.

Chief of Police Morgan Collins has issued orders to 5,000 policemen to prepare themselves for the games. There will be a series of elimination tests with the result only the best will appear in the meet in Grant park, proceeds of which go to the policemen's benevolent fund to care for widows and families of officers slain in the line of duty.

In order to give the contestants needed experience, Delaney has planned a series of dual meets between teams in various sections. These will be friendly affairs to break the monotony of training. Delaney has several other schemes which will not only make the training more pleasant but will result in better trained athletes giving exhibitions before the mammoth crowds which will see the two day carnival.

Assures Real Meet.

Chief Collins is elated over the appointment of Delaney and will issue orders to patrolmen to heed his advice.

With Delaney in the saddle, patrons of Chicago track and field athletics are assured of a bangup athletic entertainment. There will be none of the tedious delays and every contest will be run off according to a time schedule unless something unexpected shatters Martin's well laid plans.

Delaney now has an office in the city hall in connection with the police department. His work will in no way interfere with that of Maj. Bauer, drillmaster of the police department, or others who have assumed chairmanships of the various committees.

HASSEL'S SHOE'S

Open Saturday nights till nine

Hassel's "Country-Club" $7

The "Country-Club" is a sporty model, just right for golf or all 'round everyday street wear. The English crepe (pure rubber) sole puts pep and spring into your step; does not burn the feet. You'll travel the fairway or the hard city pavements with uncomplaining feet in these comfortable oxfords. In a beautiful tan calfskin, $7.

MEN and young men of today seem to be more particular about the style of the shoes they buy than ever before.

Most of our customers are regular ones. They come back to us year after year because they are always able to get just what they want, whether it's the latest up-to-the-minute or the more conservative models.

They know that they'll always get high quality at a reasonable price. They can always count on our "Satisfaction or money back" guaranty.

$5, $6, $7, $8, $9, $10

HASSEL'S Northwest Corner Dearborn And Van Buren Streets

ESTABLISHED 1876

ONCE MORE INNING FOR GIVES ROBIN

ANOTHER BAD I

BROOKLYN.	AB	R	BH	TB	SB
Ford, ss	4	2	2	4	0
Johnston, 3b	4	0	2	2	1
Wheat, lf	5	0	1	1	1
Fournier, 1b	5	0	1	1	0
Brown, cf	5	0	2	3	0
Cox, rf	5	1	3	4	0
Stock, 2b	5	1	3	4	0
Taylor, c	3	0	2	2	0
Ehrhardt, p	2	0	0	0	0
†Tierney	1	1	0	0	0
Petty, p	0	0	0	0	0
‡High	2	1	1	1	0
Osborne, p	0	0	0	0	0
Totals	44	5	16	19	2

CHICAGO.	AB	R	BH	TB	SB
Adams, 2b	5	1	1	1	0
Pittenger, 3b	5	1	2	2	0
Freigau, ss	5	1	3	4	0
Brooks, cf	5	2	2	2	0
Griffith, rf	5	1	1	1	0
Hartnett, c	3	1	0	0	2
Grimm, 1b	4	1	1	1	1
Wels, lf	2	0	1	1	0
Jones, p	3	1	0	0	0
Kaufmann, p	1	0	1	2	0
Jacobs, p	0	0	0	0	0
Totals	38	9	12	14	3

†Tierney batted for Ehrhardt in 8th. ‡High batted for Petty in eighth.

Brooklyn	020
Chicago	410

Two base hits—Brown, Freigau, Kaufmann, Ford, Cox. Three base hit—Struck out—Jones, 2; Petty, 2; Ehrhardt, 2. Bases on balls—Ehrhardt, 3; Jones, 2; Kaufmann, 1; Jacobs, 1. Double plays—Jones to Freigau to Grimm; Fournier; Kaufmann to Freigau to Fournier; Kaufmann to Freigau to Grimm. Left on bases—Brooklyn, 9 in 5 innings; Chicago, 14, none out in seventh; Petty, 3, Kaufmann, 4 in 1 1-3 innings. Time—2:11. Umpires—Quigley, Pfirman.

BY IRVING VAUG

Bad innings are becoming a rage with Killefer's Cubs stepped somely terday, formida and h patrons their p some t pened. thing w sickenin round five Ro flying plate to the Br the thi time. was 10 speaks as to the manner in wh pitchers suffered.

PERCY JONES. [TRIBUNE Photo.]

The affair fell apart at a Tony Kaufmann was ende save the day for Percy Lee J had to quit under pressure enth. Tony cleaned up that mirably and in the home hal celebrated by scoring three t attaining a lead of 9 to 5.

It looked soft, but Kaufm like a flower out of water in and the outfield gummed up off Rescuer Jacobs, so the f scored with no great effort ended the Cubs' chances, be couldn't dope out their old Osborne, who faced them concluding sessions.

Infield Shaken Up

With the hopes of imp situation in life, Manager turned the ailing Maranvi bench and turned up with field combination. Howar moved to short and Clark the ex-Red Sock, went to arrangement worked out both fielded with effect and hits were needed, but a few mean so much when your ers are knocked all over th the hostiles. The knockin Robins yesterday totaled blows of assorted dimension

In justice to the Cubs said luck went against t least one instance. They the sixth with a lead of Jones filled the sacks with out. Bad Man Wheat was poked an ordinary grounde For an instant there were double play, but the pill t hop over Freigau and t scored. Without that unex the ensuing innings, might entirely different.

Cubs Go at Start

The Cubs started pow scoring four times against Ehrhardt in the first innin Pittenger, Freigau, and Br successions and "Rube" a a wild throw. Then the responded with two tallies o the second and the Cubs with one in their half on l tenger and Freigau after walked. The visitors pick ether in the fourth and th the same in the fifth. The luckless sixth and the a seventh, when hingles b Wels, and Kaufmann, al couple of passes off Petty, and apparently put the g cooler.

The Robins started the High, a pinch hitter. Ford rattled a double to ing Hith. Johnston beat and was forced by Wheat, ing on the out. Kaufmann to give Fournier an appeti Frenchman walked. Brow a single to left and Wheat whereupon Kaufmann w Cox sent one of Jacobs' off into right center and it s been caught, but Brooks got twisted, so the pill fell nier and Brown crossed th the deciding tallies.

Cricketer Sets Reco Washington Par

In the Washington Park cricket match which the f 181 to 72, on its own court a new Illinois Cricket asso ord was established when T record being tried in his fir the Washington Park squad runs out of the 191 scored b By the opening encounter, national Cricket club downe 113 to 74, in a fast and h battle.

Passes Help Chicag Swamp Romeos

The Chicago Blues took of Schuster's eleven passes re by hitting them with ne combination buried the Romeos Stone field.

A. DELANEY MED ADVISER R COPS' GAMES

in A. Delaney, who has been ed with amateur athletics for than thirty s, during time he nnected he Chicago and Kan- ity A. C., rom coach- universities olleges, has made ath- adviser for olice field thletes who tarted train- or the an- ames to be n the Grant stadium, 28 and 29.

MORGAN COLLINS. [TRIBUNE Photo.]

ddition, Delaney will be chair- the events committee. As ath- dviser, he will have 100 trainers g under his orders. These s will receive information on train athletes and then convey structing to the team captains. y, Wednesday and Friday of week, Delaney will make trips rious sections personally to as the training.

5,000 Cops to Train.

of Police Morgan Collins has orders to 5,000 policemen to pre- emselves for the games. There a series of elimination tests. e result only the best will an- the meet in Grant park, pro- of which go to the policemen's ent fund to care for widows and s of officers slain in the line of

rder to give the contestants experience, Delaney has plan- series of dual meets between in various sections. These will dly affairs to break the monot- training. Delaney has several schemes which will not only he training more pleasant but sult in better trained athletes exhibitions before the mass rowds which will see the two rnival.

Assures Real Meet.

Collins is elated over the ap- ent of Delaney and will issue to patrolmen to heed his advice.

Delaney in the saddle, patrons cago track and field athletics ured of a bangup athletic en- ment. There will be none of lous delays and every contest run off according to a time e unless something unexpected Martin's well laid plans.

ey now has an office in the city connection with the police de- t. His work will in no way e with that of Maj. Bauder ster of the police department rs who have assumed chair- s of the various committees.

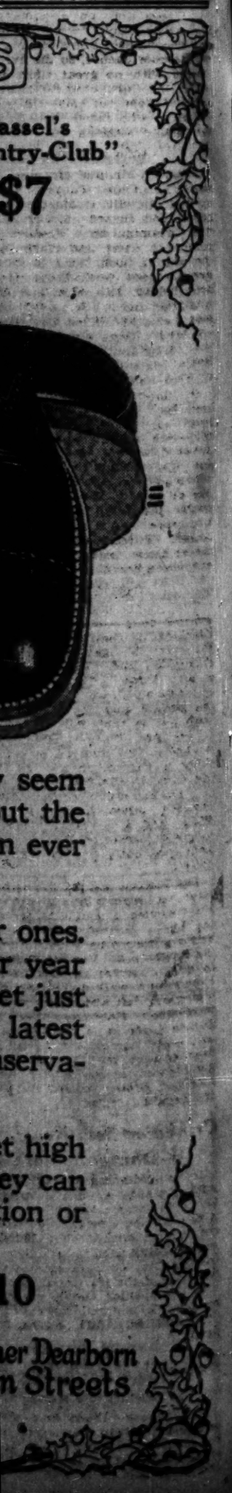

seem ut the n ever

ones. r year et just latest nserva-

t high ey can ion or

10

er Dearborn n Streets

ONCE MORE A BAD INNING FOR CUBS GIVES ROBINS JOY

ANOTHER BAD INNING

BROOKLYN.

	AB	R	BH	TB	BB	SH	SB	P	A	E
Ford, ss	4	2	3	4	2	0	0	1	4	0
Johnston, 3b	4	0	2	2	1	1	0	2	3	0
Wheat, lf	6	1	1	1	0	0	0	2	0	0
Fournier, 1b	5	1	1	1	1	0	0	11	0	0
Brown, cf	3	2	3	4	0	0	0	1	0	0
Ort, rf	5	1	3	6	0	0	0	1	0	0
Rock, 2b	5	1	3	4	0	0	0	5	3	0
Taylor, c	3	0	2	2	0	0	0	4	1	0
Ehrhardt, p	2	0	0	0	0	0	0	0	2	1
Vitt, ss	1	1	0	0	0	0	0	0	0	0
Petty, p	0	0	0	0	0	0	0	0	1	0
Huth	2	1	1	1	0	0	0	0	0	0
Osborne, p	0	0	0	0	0	0	0	0	0	0
Totals	44	10	19	25	4	1	0	27	14	1

CHICAGO.

	AB	R	BH	TB	BB	SH	SB	P	A	E
Adams, 2b	5	1	1	1	0	0	0	3	3	0
Pittenger, 3b	5	1	2	2	0	0	0	2	2	1
Freigau, ss	5	1	3	4	0	0	0	5	4	0
Brooks, cf	5	2	2	2	0	0	1	3	0	1
Griffith, rf	5	1	1	1	0	0	0	0	0	0
Hartnett, c	3	1	0	0	0	0	0	3	2	0
Grimm, 1b	4	1	1	1	1	0	0	9	1	0
Weis, lf	2	0	1	1	2	0	0	2	0	0
Jones, p	3	1	0	0	0	0	0	0	5	0
Kaufmann, p	1	0	1	2	0	0	0	0	1	0
Jacobs, p	0	0	0	0	0	0	0	0	1	0
Totals	38	9	12	14	5	0	1	27	18	3

*Tierney batted for Ehrhardt in sixth. †Hugh batted for Petty in eighth.

Brooklyn	020	102	050—10
Chicago	310	010	300— 9

Two base hits—Brown, Freigau, Stock, Kaufmann, Ford, Cox. Three base hit—Cox. Struck out—Jones, 2; Petty, 2; Jacobs, 1; Bases on balls—Ehrhardt, 3; Jones, 2; Petty, 2; Kaufmann, 1; Jacobs, 1. Double plays—Jones to Freigau to Grimm; Ford to Stock to Fournier; Kaufmann to Freigau to Grimm; Jacobs to Freigau to Grimm. Hits—Ehrhardt, 9 in 5 innings; Jones, 14 in 6 innings, none out in seventh; Petty, 3 in 2 innings; Kaufmann, 4 in 1 1-3 innings. Balk—Jones. Time—2:11. Umpires—Quigley, Sweeney, and Pirman.

BY IRVING VAUGHAN.

Bad innings are becoming quite the rage with Killefer's Cubs. They stepped out handsomely again yesterday, piled up a formidable lead, and had 22,000 patrons singing their praises, but something happened. The something was a very sickening eighth round in which five Robins went flying across the plate to nose out the Bruins for the third straight time. The score was 10 to 9 and speaks for itself as to the manner in which certain pitchers suffered.

PERCY JONES. [TRIBUNE Photo.]

The affair fell apart at a time when Tony Kaufmann was endeavoring to save the day for Percy Lee Jones, who had to quit under pressure in the seventh. Tony cleaned up that round admirably and in the home half the Cubs celebrated by scoring three times; thus attaining a lead of 9 to 5.

It looked soft, but Kaufmann wilted like a flower out of water in the eighth and the outfield gummed up a fly ball of Rescuer Jacobs, so the five hostiles scored with no great effort and that ended the Cubs' chances, because they couldn't dope out their old pal, Ernie Osborne, who faced them in the two concluding sessions.

Infield Shaken Up.

With the hopes of improving his situation in life, Manager Killefer returned the ailing Maranville to the bench and turned up with a new infield combination. Howard Freigau moved to short and Clark Pittenger, the ex-Red Sock, went to third. The arrangement worked out ideally, as both fielded with effect and hit when hits were needed, but a few hits don't mean so much when your own pitchers are knocked all over the place by the hostiles. The knocking of the Robins yesterday totaled nineteen blows of assorted dimensions.

In justice to the Cubs it might be said luck went against them in at least one instance. They went into the sixth with a lead of 6 to 3 and Jones filled the sacks with only one out. Bad Man Wheat was up and he poked an ordinary grounder to short. For an instant there were visions of a double play, but the pill took a high hop over Freigau and two runners scored. Without that unexpected hop the ensuing innings, might have been entirely different.

Cubs Go at Start.

The Cubs started powerfully by scoring four times against "Rube" Ehrhardt in the first inning. Adams, Pittenger, Freigau, and Brooks hit in succession and "Rube" assisted with a wild throw. Then the Robins responded with two tallies off Jones in the second and the Cubs came back with one in their half on hits by Pittenger and Freigau after Weis had walked. The visitors picked up another in the fourth and the Cubs did the same in the fifth. Then occurred the luckless sixth and the active home seventh, when singles by Freigau, Weis, and Kaufmann, along with a couple of passes off Petty, scored three and apparently put the game in the cooler.

The Robins started the eighth with High, a pinch hitter. He singled. Ford rattled a double to center, scoring High. Johnston beat out a bunt and was forced by Wheat, Ford counting on the out. Kaufmann was afraid to give Fournier an appetizer, so the Frenchman walked. Brown slammed a single to left and Wheat went home, whereupon Kaufmann was yanked. Cox sent one of Jacobs' offerings high into right center and it should have been caught, but Brooks and Griffith got twisted, so the pill fell and Fournier and Brown crossed the pan with the deciding tallies.

Cricketer Sets Record as Washington Park Wins

In the Washington Park-Hindustan cricket match which the former won, 191 to 72, on its own court yesterday, a new Illinois Cricket association record was established when Templeton, a recruit being tried in his first game for the Washington Park squad, made 110 runs out of the 191 scored by his team.

In the opening encounter, the International Cricket club downed Pickwick, 112 to 74, in a fast and hard fought battle.

Fosses Help Chicago Blues Swamp Romeos, 11 to 2

The Chicago Blues took advantage of Fosse's eleven passes yesterday and of batting them with several timely hits to trounce the Romeos, 11 to 2, at Fosse field.

GASOLINE ALLEY—DON'T WORRY—THE STARS WILL GET BACK TO NORMAL

Major Standings

NATIONAL LEAGUE.

	W.	L.	Pct.		W.	L.	Pct.
New York	31	14	.689	Phil'phia	21	22	.488
Brooklyn	27	19	.587	Boston	18	26	.409
Pittsburgh	23	19	.548	CHICAGO	19	28	.404
Cincinnati	22	23	.489	St. Louis	18	28	.391

YESTERDAY'S RESULTS.

Brooklyn	12;	Chicago	9
Cincinnati	3;	Boston	2
New York	6;	St. Louis	2

No other game scheduled.

GAMES TODAY.

N. York at Chicago. Phila. at Cincinnati. Boston at Pittsburgh. Brooklyn at St. Louis.

AMERICAN LEAGUE.

	W.	L.	Pct.		W.	L.	Pct.
Phil'phia	31	14	.689	St. Louis	25	27	.481
Wash'ton	30	18	.625	Detroit	21	28	.429
CHICAGO	25	22	.532	New York	19	28	.404
Cleveland	22	23	.489	Boston	17	30	.362

YESTERDAY'S RESULTS.

Chicago	4;	Washington	2
St. Louis	5;	New York	2

No other games scheduled.

GAMES TODAY.

Chicago at Wash'ton. Detroit at Phila. St. Louis at N. York. Cleveland at Boston.

MINOR LEAGUES

AMERICAN ASSOCIATION.

	W.	L.	Pct.		W.	L.	Pct.
St. Paul	29	20	.592	Mil'kee	23	25	.479
Louisville	28	20	.583	Kan. City	23	25	.479
Ind'olis	27	23	.540	Mina'olis	24	28	.462
Toledo	23	25	.479	Columbus	18	29	.383

THREE EYES LEAGUE.

	W.	L.	Pct.		W.	L.	Pct.
Peoria	24	11	.686	Danville	16	19	.457
Bloom'n	19	15	.559	Decatur	15	19	.441
Evan'lle	19	15	.559	Quincy	14	20	.412
Ter. H'te	18	15	.545	Sprin'ld	11	22	.333

MISSISSIPPI VALLEY.

	W.	L.	Pct.		W.	L.	Pct.
Cedar Rap.	17	13	.567	Burling'n	17	13	.567
Waterloo	18	13	.581	Moline	16	16	.500
Rock Isl'd	18	14	.563	Ottumwa	13	19	.406
Marshal'n	14	13	.583	Dubuque	10	21	.323

WESTERN LEAGUE.

	W.	L.	Pct.		W.	L.	Pct.
Okla. City	29	21	.580	Tulsa	23	24	.489
Wichita	30	22	.577	Omaha	22	26	.458
St. Joseph	26	23	.531	Lincoln	20	26	.435
Des Moines	23	25	.500	Wichita	21	29	.420

YESTERDAY'S RESULTS.

AMERICAN ASSOCIATION.

St. Paul, 18; Milwaukee, 3.
Kansas City, 16; Minneapolis, 3.
Louisville, 12; Toledo, 4.
Indianapolis, 4-4; Columbus, 3-2.

THREE EYES LEAGUE.

Bloomington, 19; Quincy, 18.
Danville, 5; Decatur, 0.
Evansville, 6; Terre Haute, 2.
Peoria, 10; Springfield, 5.

MISSISSIPPI VALLEY.

Waterloo, 4; Dubuque, 3.
Rock Island, 9; Ottumwa, 3.
Burlington, 6; Cedar Rapids, 1.
Other game postponed.

WESTERN LEAGUE.

St. Joseph, 7-4; Omaha, 5-8.
Lincoln, 13-1; Oklahoma, 8-3.
Denver, 6-9; Tulsa, 7-8.
Wichita, 16-6; Des Moines, 13-6.

SOUTHERN ASSOCIATION.

New Orleans, 3; Memphis, 1.
Atlanta, 4; Chattanooga, 3.
Nashville, 8; Birmingham, 3.
Little Rock, 5; Mobile, 3.

WESTERN ASSOCIATION.

Ardmore, 8; Springfield, 2.
Enmuligee, 6; Independence, 3.
Fort Smith, 6; Muskogee, 1.

MICHIGAN-ONTARIO.

Bay City, 4-11; Saginaw, 3-1.
Flint, 5-7; Kitchener, 4-8.
No other game scheduled.

TEXAS LEAGUE.

Fort Worth, 22; Dallas, 0.
Wichita Falls, 1; Shreveport, 1.
San Antonio, 16; Beaumont, 10.
Houston, 6; Waco, 3.

PACIFIC COAST.

Seattle, 9-7; Los Angeles, 1-3.
San Francisco, 13; Portland, 10.
Vernon, 3-10; Sacramento, 0-3.
Oakland, 4-3; Salt Lake, 3-1.

Les Allen Sets 100 Mile Dirt Track Auto Record

Detroit, Mich., June 7.—(AP)—Les Allen of Chicago established a new dirt track automobile racing record here today, when he covered the 100 miles in 88 minutes, cutting three minutes from the former record established by Tom Allen at Fort Wayne in 1918. Sam Ross of Ann Arbor was second and Ralph Ormsby, Indianapolis, third.

Former President of Three Eyes League Dies

Bloomington, Ill., June 7.—[Special.]—Edward Holland, former mayor of Bloomington, for four terms president of the Three Eyes league, and prominent in baseball circles for many years, died today at Joliet, Ill., following a stroke of paralysis. He was 65 years old.

WANAMAKER'S
FLASH
GOLF BALLS
their DURABILITY cuts the high cost of golfing
RADIO FLASH, 75c (Recess of Mark)
PURPLE FLASH, 75c (Recess Only)
BLUE FLASH, 90c (Floater)
RED FLASH, 60c
YELLOW FLASH, 50c

REDS WIN 12 INNING GAME FROM BRAVES

Cincinnati, June 7.—The Cincinnati Reds won their third consecutive extra inning game from Boston when they took today's twelve inning contest, 3 to 2. What is believed to be a record was established when ten double plays were executed, each stopping batting rallies. Score:

BOSTON.	AB	R	H	PO	E
Neis, cf	5	0	1	6	0
Mar'ott, 3b	5	0	2	6	1
Welsh, rf	5	0	0	2	0
Barnhart, lb	5	0	0	8	0
Gibson, c	5	1	1	7	1
Harris, lf	4	0	1	4	0
Padgett, 2b	4	0	1	4	0
E. Smith, ss	5	0	1	9	0
Cooney, p	4	0	0	0	0
Ryan, p	0	0	0	0	0
	42	2	12	52	2

CINCINNATI.	AB	R	H	PO	E
Critz, 2b	6	0	1	12	1
Dressen, 3b	6	0	2	1	0
Roush, cf	6	0	2	3	0
Bressler, lf	4	0	1	4	0
Zitzm'n, rf	4	1	0	1	0
Pinelli, ss	4	0	0	1	4
Nicha's, 1b	5	0	2	18	0
Barg'rve, c	5	0	2	11	0
Donohue, p	5	0	0	2	0
Cavency, p	1	0	0	0	0
*Walker	1	0	0	0	0
E. Smith, rf	2	0	0	0	0
	46	3	16	57	5

*Batted for Cavency in twelfth.

Boston	000	010	010 000—2
Cincinnati	000	000	000 001—3

Two base hits—Roush, Donohue, Pinelli, Hargrave. Three base hit—E. Smith. Double plays—Gibson-Burrus; Nichaus-Pinelli; Dressen-Critz-Nichaus; Smith-Burrus; Padgett-Smith-Burrus; Critz-Pinelli-Nichaus; Dressen-Nichaus; Critz - Cavency - Nichaus; Welsh-Gibson. Bases on balls—Cooney, 3; Donohue, 1; Ryan, 1. Struck out—Donohue, 3. Hits—Cooney, 11 in 9 1-3 innings. Losing pitcher—Ryan. Umpires—McCormick and Klem. Time—2:15.

GIANTS, 6; CARDINALS, 2.

St. Louis, Mo., June 7.—The Cardinals lost to the Giants here today in the fourth game of the series, of which the Cardinals won but one. The score was 6 to 2. A crowd of 15,000 witnessed the game. Score:

NEW YORK.	AB	R	H	PO	A	E
Young, rf	4	1	1	1	0	0
Hartley, lb	5	2	2	9	0	0
Bentley, ss	4	0	0	2	4	0
Meusel, lf	4	1	2	4	0	0
Grot, 2b	5	1	2	4	1	0
Wilson, cf	4	0	0	3	0	0
Jackson, ss	4	0	3	6	0	0
Gewsky, c	3	0	1	8	0	0
Nehf, p	3	0	1	2	0	0
	39	6	14	35	1	

ST. LOUIS.	AB	R	H	PO	A	E
Blades, lf	4	1	2	4	0	0
Shinners, cf	4	0	2	4	0	0
Rapp, 2b	4	0	0	2	3	0
Bottom, 1b	5	0	1	7	0	0
O'Far'l, c	3	0	2	4	0	0
Bell, 3b	4	0	0	3	0	0
Bell, 3b	4	0	0	3	0	0
Topor'n, ss	3	0	0	2	6	0
Sherdel, p	3	0	0	0	4	0
	37	2	9	37	0	

*Douhit batted for Toporcer in 9th.

New York	000	020	031—6
St. Louis	001	001	000—2

Two base hits—Blades, Jackson, Young, Kelly, Groh. Stolen bases—Hornsby, Bottomley. Bases on balls—Nehf, 5; Sherdel, 2. Struck out—Nehf, 5; Sherdel, 3. Sacrifice hits—Nehf (Blades), Umpires—Hart, McLaughlin and Bigler. Time—2:10.

BROWNS DEFEAT YANKEES, 5 TO 2

New York, June 7.—(AP)—St. Louis won from the Yankees today, 5 to 2, three hits and three bases on balls off Beall in the opening inning netting four runs. Ken Williams of the Browns hit his fourteenth home run of the season off Shocker in the eighth. Score:

ST. LOUIS.	AB	R	H	PO	A	E
Bob'on, 3b	5	1	1	1	1	0
Rice, rf	4	1	2	2	0	0
Sisler, 1b	4	1	0	14	0	0
Will'ms, lf	4	2	2	1	0	0
McK'n, 2b	4	0	1	2	3	0
Jac'on, cf	3	0	0	0	0	0
Dixon, c	3	0	0	7	0	0
Lee, Wil'ms, ss	3	0	0	0	2	0
Bush, p	4	0	0	0	4	0
	39	5	9	41	2	

NEW YORK.	AB	R	H	PO	A	E
Wan'er, ss	5	0	1	1	5	0
Pas'au, 3b	5	0	1	0	2	0
Combs, cf	3	0	1	1	0	0
Ruth, rf	3	0	0	3	0	0
Meusel, lf	4	0	0	2	0	0
Gehrig, 1b	4	0	0	13	0	0
Ward, 2b	3	0	0	2	0	0
Dug'n, 2b	0	0	0	0	0	0
Bengough, c	2	0	0	4	0	0
*Wilt	1	0	0	0	0	0
Beall, p	0	0	0	0	0	0
Shawkey, p	2	0	0	1	0	0
Schang, c	2	1	1	3	0	0
Shocker, p	2	0	0	0	1	0
†Veach	0	0	0	0	0	0
E. Jon, p	0	0	0	0	0	0
	36	2	7	42	0	

*Batted for Bengough in seventh. †Batted for Shocker in eighth.

St. Louis	400	000	010—5
New York	000	000	200—2

Home runs—Williams. Three base hit—McManus. Two base hit—McManus. Hits—off Beall, 3 in 5; Bush, 4 in 4; Shawkey, 4 in 4 2-3; Shocker, 1 in 1; E. Johnson, none in 1. Struck out—Bush, 6; Shawkey, 3; Shocker, 1. Bases on balls—Beall, 2; Bush, 4; Shocker, 1. Losing pitcher—Beall. Umpires—Dineen, Hilderbrand and Evans.

Miller of St. Michaels Blanks Rogers Parks, 5-0

"Big Ed" Miller hurled St. Michael to a 5 to 0 shut out victory over the Rogers Parks at St. Michael park yesterday.

TENTS
& TARPAULINS
ALL KINDS AND SIZES

BUY NOW

SAVE 30%
BARNEY'S
ARMY GOODS STORE

Faber's Spitter Dazes Foe and Sox Beat Senators, 4-2

BY JAMES CRUSINBERRY.

Washington, D. C., June 7.—[Special.]—Strong and effective pitching by old Red Faber, with his remodeled right arm, stopped the attack of the world's champion Senators today, and the Sox punched out a victory in the third game of the series, 4 to 2. Old Red held the big champs to nine scattered hits and at least four of them were decidedly flukey.

The champs really earned only one run off the veteran spitball hurler, that coming in the sixth, when Goose Goslin and Bluege delivered a two bagger apiece. The other run was a gift in the fourth, when old Red himself was guilty of an error.

Red's Arm Bothers Him.

As a pitcher the veteran looked good all the way, but in the ninth inning it was apparent that his elbow was not hinging properly. Anyway, he halted the game for a spell and another hurler began warming up in the bull pen; but after Red had rubbed the old elbow a bit and tried a couple of practice throws, he went on and finished his game without getting in danger.

Washington tried to win with an old timer, too, but it didn't work. Vean Gregg, who is a few years older than our Red, started on the rubber. He had his cunning and his experience and he had enough luck to stick to the fourth inning, when it became quite apparent he would suffer terrible distress if left in the fight. He was yanked and Ogden, the tall and husky right hander, took the job.

The Sox nicked Ogden for a run in the fifth and then he gave way to a pinch hitter and Mr. Zachary came into the fray. He went along till the eighth, when he got into a mess and was replaced by the gigantic Mr. Marberry, who has all the fans in Washington convinced he is a descendant of one of those giants of the fairy tales who ate a few children every day for lunch. The big fellow pitches in such a manner at times that he does seem to be a superman. He stopped the attack of the Sox O. K. this time, but they had the game won before he appeared.

Sox Score One at a Time.

The Sox tallied their runs one at a time, getting the first one in the second inning on a hit by Sheely, a pass to Hooper, and solid blow by Willie Kamm. In the fourth with one out Bib Falk singled and Hooper walked. Then Willie Kamm socked another solid blow, scoring Bib and sending Hooper to third; but that nice opening was spoiled a moment later when something went wrong and Hooper was picked off third.

In the fifth, with one out, Johnny Mostil combed a two bagger to left. Davis walked and, after Boss Eddie had flied out, Sheely came through with a line hit over third that scored Mostil.

The fourth run came in the eighth when, with one out, Sheely singled. Falk poled one to right, sending Earl to third and Bib scooted to second when Rice made a peg for Sheely. Hooper was purposely passed, which ended the day for Zachary and brought powerful Marberry into the game. Kamm succeeded, however, in meeting one of Marberry's speedy shoots for a long fly to right, and Sheely came home after the catch. That was the third run of the game Mr. Kamm had driven home.

STARTS WITH 11 RUNS, BUT LOSES BALL GAME, 19-18

Quincy, Ill., June 7.—Joe Manger, Quincy third baseman, wrote baseball history in Quincy today when he hit three home runs while Bloomington was defeating Quincy 19 to 18. Two of his home runs came in the first inning when Quincy scored 11 runs, the homers accounting for 5 runs. His other circuit clout in the sixth accounted for 2 runs. He also singled in the ninth. Manger is a rookie from Sacramento.

FABER TAMES CHAMPS

CHICAGO.

	AB	R	BH	TB	BB	SH	SB	P	A	E
Mostil, cf	5	1	3	4	0	0	0	2	0	0
Davis, ss	4	0	0	0	1	0	0	1	2	1
Collins, 2b	4	0	0	0	1	0	0	1	2	0
Sheely, 1b	4	2	3	3	0	0	0	14	1	0
Falk, rf	4	1	2	2	0	0	0	0	0	0
Hooper, rf	4	1	2	2	0	0	0	0	0	0
Kamm, 3b	4	1	1	1	1	0	0	1	1	0
Schalk, c	4	0	0	0	0	0	0	1	1	0
Faber, p	4	0	0	0	0	0	0	1	4	1
	33	4	11	12	4	1	0	27	17	3

WASHINGTON.

	AB	R	BH	TB	BB	SH	SB	P	A	E
Liebold, cf	5	0	2	2	0	0	0	2	0	0
E. Harris, 2b	5	1	1	1	0	0	0	4	3	0
Rice, rf	4	0	0	0	0	0	0	3	0	0
Goslin, lf	4	1	2	3	0	0	0	2	0	0
Judge, 1b	4	0	1	1	0	0	0	12	1	0
Bluege, 3b, ss	4	0	2	3	0	0	0	0	1	0
Peck, ss	1	0	0	0	0	0	0	1	0	0
McNally, 3b	2	0	0	0	0	0	0	0	3	0
Adams, ss	1	0	0	0	0	0	0	1	0	0
Ruel, c	3	0	0	0	0	0	0	4	2	0
Gregg, p	1	0	0	0	0	0	0	0	2	0
Ogden, p	0	0	0	0	0	0	0	0	1	0
Zackary, p	1	0	0	0	0	0	0	0	1	0
Marberry, p	0	0	0	0	0	0	0	0	0	0
*Ruether	1	0	1	1	0	0	0	0	0	0
†J. Harris	1	0	0	1	0	0	0	0	0	0
	35	2	9	12	1	1	0	27	17	0

*Reuther batted for Ogden in 5th. †J. Harris batted for McNally in 6th. ‡Mathews batted for Marberry in 9th.

Chicago	010	110	010—4
Washington	000	101	000—2

Two base hits—Mostil, Goslin, Bluege, E. Harris. Struck out—Faber, 1; Zachary, 1; Marberry, 2; Bases on balls—Gregg, 2; Ogden, 1; Zachary, 1. Double plays—McNally-E. Harris-Judge; Kamm-Collins-Sheely; Adams-E. Harris-Judge. Hits—Off Gregg, 5 in 3 1-3; Ogden, 3 in 1 2-3; Zachary, 4 in 2-3. Hit by pitcher—Faber [Ruel]. Losing pitcher—Gregg. Time—2:00. Umpires—Owens, Nallin, and Rowland.

HOOSIERS AND BUCKS FIGHTING FOR PENNANT

BIG TEN STANDING

	W.	L.	Pct.		W.	L.	Pct.
Indiana	8	2	.800	Iowa	5	5	.500
Ohio State	8	2	.800	Minnesota	3	6	.500
Chicago	7	3	.700	Wisconsin	4	7	.364
Michigan	5	4	.556	Northw'st'n	2	10	.167
Illinois	6	5	.545	Purdue	1	8	.111

GAMES THIS WEEK.

Today—Indiana at Purdue.
Friday—Ohio State at Michigan.
Saturday—Michigan at Ohio State.

The Big Ten baseball season is in the tapering off process, with Indiana climbing toward the apex of the heap with promising alacrity. Last week's melees, in which the lowly Badgers nipped Ohio State, leaders through the major part of the season, 1 to 0, and in which the Hoosiers put Chicago out of the running for titular honors, leave the Indiana nine tied with the Buckeyes at the top of the ladder. And of the two outfits, the Hoosiers seem to have the easier road to the title.

That's because they must meet only one team, and that a weak one, the Boilermakers, while the Bucks have a couple of tough games on their schedule. Granted Purdue will be unable to beat Indiana, Ohio State must win both tilts to take the title.

While the dope indicates the Ohioans can do it, there would be no consternation among the fans if the Wolverines who have finished their season in middle position would cop at least one victory. Should they take both tilts the mighty Bucks would have to be satisfied with third, Chicago taking second.

The two leaders and Michigan are the only schools whose schedules have not been completed.

3 AUTO RACES AT CROWN POINT ON NEXT SUNDAY

Two ten mile and one twenty mile events make up the card of auto racing at Crown Point Speedway next Sunday. There will be one ten mile race for light cars and one for heavy jobs. The best six cars in each event will qualify for the twenty mile final.

The Crown Point races are held under the auspices of the Crown Point post of the American Legion.

BOYS' LEAGUES MEET TONIGHT.

The Chicago Juvenile, Liberty, Boys and Junior Base Ball Leagues will meet at 6:30 tonight, at 153 North La Salle street, at which time new clubs may register and free lance games in all leagues will be scheduled.

In Motordom
By J. L. Jenkins

CHICAGO motorists were convicted of 26,049 violations of the motor vehicle law last year, according to a report issued Saturday by S1 Mayer, secretary of the Chicago police department.

By far the greatest number of violations, a total of 16,685 of which reached department records, were speeding. Of these 14,611 brought fines, 6 drivers were sent to the house of correction, 1 to the county jail, 39 were placed on probation and 1 gave peace bond.

Next in order were violators of the parking ordinance. But one parking violator was sent to jail, while 3,061 were fined during the year. The record shows that 1,775 drivers disobeyed the "boulevard stop" laws and 1,415 were haled into court for breaking rules of the road—cutting in and out of traffic, driving on the wrong side of the street, and the like.

A total of 711 intoxicated drivers show on the year's blotter. Thirteen of these drivers were sent to the county jail, 221 to the house of correction, 380 were fined and 83 placed on probation. Glaring headlights brought 84 fines and illegal use of cutouts 67 fines.

In his annual report to Mayor

MORE HANDICAP HORSES SOUGHT FOR RACE MEET

BY FRENCH LANE.

Aurora, Ill., June 7.—[Special.]—A hurry up call for more high class racing talent, including horses in the handicap division, was sent out today by officials of the Aurora Jockey club.

Charles Primrose left for Latonia to interest owners of stake horses quartered there in the Aurora events. He carried along the information that if the right sort of horses come to the Chicago district immediately the daily handicaps will be increased in value from $1,000 to $1,500 and $2,000. Similar missionary work is to be done in New York and Canada, it was announced.

A new stable providing room for fifty horses will be ready for occupancy by Wednesday morning. It will be held in readiness for any newcomers.

Good Horses at Track.

"We have 750 horses quartered on our grounds and there are numerous good ones of handicap ability in the lot," General Manager Clifford R. Trimble said today. "But so far the owners have not shown an inclination to race their best horses, and if they will not patronize our handicaps we will get horses here that will. The crowds during the early days of our meeting have shown us we can offer higher handicap purses if they will attract better horses."

Saturday's card, void of an outstanding feature, was responsible for the action of the local turf association. It would have been a fair week day attraction, but as far as real class goes the different events did not fill with the grade of horses that have patronized tomorrow's program. And Monday at all race tracks is more or less of an off day.

Big Fields Promised Today.

Big fields promise to parade to the post in most of today's races, the feature of which is the Ladie' Day handicap at five and one-half furlongs, for which some of the best sprinters here have been nominated. They include three from L. C. Cooper's stable, Braedalbane, Corinth and Missionary and the entry is likely to be highly fancied. The other six races carry the claiming clause, but the fields are large and well balanced and some good sport should result.

Frank Farrar wired from Toronto last night that he was shipping here. His string includes Seth's Flower, Sun Lady and Wrangle.

Each Monday and Friday has been set aside as ladies' day.

All-Chicagos Average .500 at Bat, Beating Normals

The All-Chicagos went wild with their bats yesterday, getting 26 hits out of a total of 51 times at bat, beating the Normals at Normal park, 15 to 9. Score:

ALL CHICAGOS.	AB	R	H	O	A	E	NORMALS	AB	R	H	O	A	E
Bender, p	4	2	1	0	1	0	Wood, rf	5	0	0	0	0	0
Fuller, c	4	2	2	6	0	0	Hall, cf	5	0	0	2	0	0
Felton, 1b	5	0	2	9	0	0	Conard, ss	4	0	1	3	5	0
Gess, 2b	5	1	3	1	3	0	Meister, cf	4	0	2	2	0	0
Schalk, ss	5	1	2	1	4	0	Schaefer, 2b	4	0	0	0	0	0
Leibold, rf	5	0	1	1	0	0	Fuller, 1b	4	0	0	15	0	0
Schmidt, cf	5	0	1	2	0	0	Kavanagh, c	4	0	0	7	0	0
Collins, 3b	5	0	1	0	2	0	Lentz, 3b	3	0	0	0	2	0
Allen, p	4	2	1	0	2	0	Cozy, p	3	0	0	0	2	0
	42	8	14	20	12	0		36	0	3	27	9	0

All Chicagos ..... 001 061 250—15
Normals ..... 000 0000 000— 0

Two base hits—Savage (2), Neiss, Bodie, Gleason, Felton (2). Three base hit—Schalk. Home run—Schaefer. Struck out—Bender, 1; Fuller, 2; Allen, 6; Cozy, 2. Bases on balls—Bender, 6; Fuller, 2.

Chicago Giants' Big Inning Beats Logan Squares, 4 to 2

The Chicago Giants defeated the Logan Squares, 4 to 2, yesterday afternoon at Logan Square park. Score:

CHICAGO GIANTS.	AB	R	H	O	A	E	LOGAN SQUARES.	AB	R	H	O	A	E
Sm'ood, 2b	4	0	0	1	4	0	Daly, 2b	4	0	0	2	3	0
Francis, 3b	3	0	0	4	0	0	Hales, c	3	0	0	5	0	0
Jenkins, lf	4	0	1	0	0	0	Aaron, 3b	3	0	0	0	2	0
Jean'gs, rf	4	1	0	1	0	0	McK'ie, rf-p	3	0	0	0	0	0
Gray, c	4	1	1	7	0	0	Glass, lf	3	0	0	1	0	0
Boyd, 1b	3	1	1	11	0	0	Coupe, lf	1	0	0	0	0	0
Wilson, cf	3	0	2	0	0	0	Kraft, ss	3	0	0	1	3	0
McC'son, ss	3	0	0	0	2	0	Dennis, c	3	0	0	5	0	0
Wilma, p	3	0	0	0	0	0	Peyton, p	3	0	0	0	0	0
							Conlan, rf	3	0	0	0	0	0
							Ken'ick, cf	1	0	0	0	0	0
	32	4	4	28	1			34	2	1	33	9	0

Chicago Giants ..... 000 000 400—4
Logan Squares ..... 002 000 000—2

Two base hit—McKain. Stolen bases—Dennis. Struck out—Perrine, 8; Williams, 4; Peyton, 5. Bases on balls—Perrine, 2; Williams, 4; McKain, 1. Passed ball—Gray.

two hands

Two hands are better than one—that's the simple principle of double grip garters. First introduced and best perfected—as you might expect—by

PARIS GARTERS

NO METAL CAN TOUCH YOU

25c to $1

Time for a fresh pair?

SMITTY—SQUEEZED FOR AN IDEA!

NIESEN RALLY IN 9TH NIPS GRAY AND MONEE

"Dolly" Gray brought his Monee, Ill., team to Niesen park yesterday and lost a tough game to the Niesens, 4 to 3, before a capacity crowd. In the ninth inning, with two out, Driscoll beat out an infield tap, Clemons poled his third double and Kilby smashed a double to right, scoring the tying and winning runs. Score:

MONEE.	AB	R	H	O	A	E	NIESENS.	AB	R	H	O	A	E
Lawton, cf	4	0	1	1	0	0	Rose, 2b	4	0	0	2	5	0
Dugan, rf	4	0	1	1	0	0	McGuire, cf	5	0	0	1	0	0
Weiss, 1b	4	1	1	12	1	0	Driscoll, rf	5	0	2	1	0	0
Stew'rt, 3b	3	0	1	2	0	0	Clemons, c	5	1	3	14	0	0
Jamie'n, 2b	4	1	1	2	2	0	Kilby, 1b	5	0	1	8	0	0
Winkler, ss	4	0	1	1	2	0	Raub, lf	4	0	1	2	0	0
Ronch'ti, lf	4	0	0	0	0	0	Sre, 3b	3	0	1	3	1	0
Meidel, c	4	0	1	10	0	0	Baldwin, ss	4	1	1	4	1	0
Gray, p	4	0	1	2	0	0	Sullivan, p	4	0	1	0	2	0
	37	2	8	33	5	0		37	4	10	38	9	0

Monee ..... 000 001 000—3
Niesens ..... 001 001 002—4

Two base hits—Clemons (3), Winkler, Kilby. Struck out—Gray, 10; Sullivan, 11. Bases on balls—Gray, 2; Sullivan, 1.

HOMER SCORING 4 AIDS CERMAKS NIP FAMOUS CHICAGOS

A home run to deep center field by Charley Pechous with the bases full and the score tied helped the Cermaks hand the Famous Chicagos a 9 to 7 trouncing at Cermak park yesterday.

CERMAKS	AB	R	H	O	A	E	FAMOUS CHICAGOS.	AB	R	H	O	A	E
M'ster, 2b	4	1	1	5	0	0	Murray, lf	4	0	0	1	0	0
Gall'r, lf	5	2	3	1	1	0	Fraser, 2b	4	0	0	5	0	0
Fraser, 2b	5	1	1	1	3	0	Harley, cf	4	0	1	3	0	0
Gorman, cf	5	1	1	2	0	0	Earl, 1b	3	0	2	11	0	0
Pechous, ss	4	1	2	1	7	0	Kavan'h, ss	4	0	0	2	3	0
Angelo, rf	4	0	1	2	0	0	Pitts, rf	4	0	0	2	0	0
Tipple, p	3	0	0	0	3	0	Kerins, c	3	0	1	4	1	1
							Fitzs'mm'ns, p	3	0	0	0	2	0
							Popper, r	2	0	0	1	0	0
	35	9	13	40	9	0		32	1	7	41	5	1

Famous Chicagos ..... 000 010 000—1
Cermaks ..... 000 053 01*—9
Two base hits—Gallagher, Pechous. Home runs—Pechous. Bases on balls—Tipple, 3; Winkler, 2; Popper, 2. Struck out—Tipple, 11; Winkler, 4.

Belle Plainer Overwhelm Chicago Red Sox, 16 to 1

The Belle Plaines team defeated the Chicago Red Sox in the Mid-West Cook County league, at Welles park yesterday, 16 to 1. Score:

RED SOX.	AB	R	H	O	A	E	BELLE PLAINES.	AB	R	H	O	A	E
Chalm'rs, c	4	0	0	7	1	0	Scully, ss	5	2	4	2	2	0
Ellis, 3b	4	0	1	1	0	0	Sommer, 3b	5	3	3	1	2	0
Mikula, c	3	0	0	2	0	0	Sprafka, cf	5	2	2	2	0	0
McCall'y, rf	3	0	0	1	0	0	Holm's, 1b	4	2	2	10	0	0
Pat'k, cf	4	0	0	2	0	0	Kuehn, c	4	2	2	7	1	0
Casey, lf	4	0	0	1	0	0	Casey, lf	4	2	2	2	0	0
Goetzer, p	3	0	0	0	2	0	White, 2b	5	2	2	2	3	0
Ryan, 2b	3	0	0	1	2	0	Ryan, rf	5	1	2	1	0	0
Patt'k, rf	4	0	0	0	0	0	Glistio, p	4	2	2	0	2	0
Carey, lf	3	0	0	0	0	0							
Kenny, p	1	0	0	0	0	0							
Mick'rt, r	1	0	0	1	0	0							
	35	1	1	7	6	1		39	16	21	27	10	0

Red Sox ..... 000 000 010—1
Belle Plaines ..... 202 321 32*—16
Two base hits—Scully, 2; White, 3. Sprafka, 2. Holmberg, Zander, 2. Sullivan. Struck out—Glistio, 9; Boucher, 1. Bases on balls—Glistio, 1; Boucher, 4.

BOXING SHOW TONIGHT.

A card of eight amateur boxing bouts will be held at the Woodlawn health school and gymnasium, 1154 East 63d street, tonight and a number of south side youngsters have enlisted for the bouts.

NEWS FROM THE RACE TRACKS

AURORA ENTRIES.

FIRST RACE, purse $700, maiden two year olds, claiming, 4½ furlongs—Little Jennie, 113; Black Angel, 113; Fee, 116; *Sobrose, 110; Sherrill, 115; Lady Allen, 113; Outlawed, 113; Lavigne, 118.

SECOND RACE, purse $600, claiming, 3 year olds and up, 5½ furlongs.—*Wahkeena, 93; Folies, 106; Peggy O., 114; Lady Flossie, 102; Boys Believe Me, 106; *Mary Dear, 93; Baiful, 100; Glory, 97; *Probity, 93; Col. Taylor, 106; Royal Princess, 97; *Duty Bor, 106. Eligible: Clough Jordan, 106; Tharon, 106; *Tender Seth, 106; *Finday, 106.

THIRD RACE, purse $600, claiming, 3 year year olds and up, 5 furlongs.—De. McArthur, 113; *Phyllis Gentry, 98; Candy Stick, 107; Whirl Wind, 114; *Pinnie David, 98; Polychristy, 114; Fleer, 112; My Mary, 103; *Little Alfred, 115; Winnie O'Wynn, 103; Boral George, 101; Jordan G., 104. Eligible: Miss Virginia, 90; Charmat, 108; Good Morning, 108; Erskine Dale, 108.

FOURTH RACE, purse $1,000, handicap, 3 year olds and up, 5½ furlongs.—Mission Bell, 130; *Portola, 107; Ball Gro, 104; Topango, 107; *Braedalbane, 125; Publisher, 109; Ft. Cooper entry.

FIFTH RACE, purse $600, claiming 3 year olds and up, 1 1-16 miles—Law Pope, 109; *Chapiet, 93; *Slanderer, 101; Cheer Leader, 106; Clock Stocking, 109; Cambeau, 103; Gen. Caderas, 106; War Winner, 106.

SIXTH RACE, purse $600, claiming, 3 year olds and up, 1 1-16 miles—Tuxpan, 110; Fred Kinney, 106; Trickter, 109; El Cid, 99; *Zealot, 108; *Royal Charlie, 108; Mac O. Boy, 106; *Sir Zone, 104.

SEVENTH RACE, purse $700, claiming, 3 year olds and up, 1 1-16 miles—Fausto, 110; Elias O., 104; Pirate Gold, 113; Pretty Politician, 104; *Beautiful Adds, 103; Annie Lyle, 108; Rankin, 104; Wilmer Tee Wizard, 104; Pyrrhic, 111; Proceds, 108; Louis A., 108; Rachel Potter, 108. Weather clear, track fast. *Apprentice allowance claimed.

BELMONT PARK ENTRIES.

FIRST RACE—Conditions, 3 year olds and up, mile—Dodge Stick, 110; Prince of Bourbon, 110; King Jimmy, 102; Reminder, 104; Donald, 104; Reminder, 104.

FOURTH RACE—Handicap, 3 year olds and up, 5½ furlongs—Pepo, 118; Recreation, 130; Coronation, 103; Nedana, 118; Belmont, 108; Lockerbie, 100; Miss. 110; Billy Warren, 107; Wilderness, 120.

FIFTH RACE—Claiming, 3 year olds and up, 1 mile—Dark Secret, 109; Ben Lomond, 109; Tick Tock, 108; *St. Michael, 104; Sun Car, 108; *Play Hour, 103; *Romeelly, 112; Ballot Sheet, 108; *Sir Ivanhoe, 108; Lady I Win, 98; *North Bronx, 109; *Epidemic, 110; Metrodore, 104; *Master Crown, 108; Danzig, 104; Trajanus, 108; Rose Dale, 98; Al Boyd, 113; *Juno, 111; *Maiden's Town, 109; *Keach's Guild, 104; *Hot Doc, 103; *Adrianne, 99.

SIXTH RACE—Maidens, fillies, 2 year olds, 5 furlongs, straight—Little Ruth, 112; Special Sheet, 109; Lady Lee, 112; Shampoo, 112; Instructress, 112; Hell Cat, 115; Golden Glow, 112; Lady Ellen, 112; Assembly, 112; Sabina, 115; Helen Potter, 112; Miss Gold, 112; Rose Ald, 112; Chilton, 112; Mandarin, 112; Chelle, 112. Weather clear; track fast.

LATONIA ENTRIES.

FIRST RACE, purse $1,400, 3 year olds and up, 5½ furlongs—Agnes Call, 103; Miranda, 109; Down Town, 107; Cimmarian, 100; Ben Hilbert, 109; Shark, 107; Bandon, 104; Raptime, 100; †Prima, 100; My Bat, 95; Philip Flay, 107; Sol Mia, 98; Midlifer, 100; Lady Hourless, 95; Lavigne, 104; Water Flag, 102; Dusty Mary, 107; Averton and Harris entry.

SECOND RACE, purse $1,400, 3 year olds, maiden fillies, 5 furlongs—Lucky Donna, 115; Frances Jane, 115; Sweet Mary, 115; Acquince, 115; Florence Mills, 115; Bandcroix, 115; Queen Clara, 115; Musser, 115; Jessie Lee, 115; Miss Fern, 115; Miss Hum, 115; Blue Spirits, 115; Flirtible, 115; Miss Marie, 115; Patience, 115; Jet, 115; †Akmet, 115; †Roos Boy, 115; Mona, 115. Edward O'Brien entry.

THIRD RACE, purse $1,400, claiming, 3 year olds and up, fillies and mares, 1 furlongs—Black Grackle, 105; *Dutch Girl, 100; Molly Bawn, 103; Ruth S., 105; Delectable, 113; *Fanny Dennison, 97; *Phantom, 91; *Midnight Rose, 97; Gussie, 97; Artistic, 105; Karla Do, 105; Sparkle Star, 93. Eligible: *Colin, 100; Annette Mac, 108; *Norseland, 106; *Royal Maid, 97.

FOURTH RACE, purse $1,500, claiming, 3 year olds and up, 9 furlongs—Brunswick, 109; Certain, 109; Sunbonnet, 105; *Knockside Bradley, 110; *Ballot Brush, 104; Baldelle, 104; *Pindar Peel, 115.

FIFTH RACE, purse $1,700, 3 year olds and up, 1 mile and 70 yards—Tanrara, 108; Justifien, 106; Black, 109; Gambler Jack, 106; Almadel, 101; Mission Peak, 101; Ring Prince, 106; Arabian, 109; Cream Puff, 98; Tilka, 101.

SIXTH RACE, purse $1,500, 2 year olds, 5 furlongs—Dedans, 112; Blue Pencil, 108; Billy Wilt, 108; Bulletin, 105; Marinzo, 110; Supporter, 110; Alberian, 118; Royal Omar, 108; Marial Barton, 103.

SEVENTH RACE, purse $1,500, claiming, 3 year olds and up, 1 1-16 miles—Silver Slippers, 96; Make-Up, 108; *Post Dispatch, 112; *Plus Ultra, 101; Paul Micou, 100; By Gosh, 112; *Matinee Girl, 97; *Untried, 108; †Frances Victoria, 94; †Trail Grass, 94; *Rocket, 100; *Soldier II, 103. Weather, rain; track fast. *Apprentice allowance claimed.

DAILY RACING FORM SELECTIONS

AURORA.

CONSENSUS.

1—*Lady Allen, Outlawed, Black Angel, Sherrill.
2—Peggy O., Finday, Glory, Mary Dear.
3—Phyllis Gentry, Whirlwind, Winnie O'Wynn, Little Alfred.
4—Braedalbane, Topango, Missionary, Publisher.
5—Cambeau, Cheer Leader, Gen. Caderas, Clock Stocking.
6—ROYAL CHARLIE, War Zone, Fred Kinney, El Cid.
7—Pirate Gold, Sequel, Proceds, Rankin.

BELMONT PARK.

CONSENSUS.

1—Needle Gun, Flagship, Crumpie, Josie J.
2—Thunderclap, Vigil, Polynesia, Top Sergeant.
3—GOLD STICK, Tuxpan, Reminder, Prince of Bourbon.
4—Topp, Nedana, Mine, Wilderness.
5—Balance Sheet, Metrodore, Trajanus, North Bronx.
6—Sabina, Shampoo, Shiraz, Hell Cat.

LATONIA.

CONSENSUS.

1—Sole Mia, Water Flag, Lawless, Child's Play.
2—Rose Sprite, Florence Mills, Queen Clara, Spleen.
3—Royal Miss, Tinamou, Black Grackle, Fanny de Courcy.
4—Pindar Peel, Brunswick, Certain, Bandello.
5—Glenister II., Tanzara, Buck, Pantilion.
6—Dedans, Alleghan, Marengo, Bulletin.
7—BY GOSH, Make Up, Untried, Post Dispatch.

LOCAL BASEBALL.

Guardian Angels, 12; L. of Pompeii, 11.
Mercier, 10; Alumnus, 6.
Calvary, 3; Schoo, 2.
Illegible, 4; Bethel, 3.
St. Mark, 13; John, 10.
Saint Ann, 13; Schoo, 2.
Our Lady of Lourdes, 5.
Our Lady Bellefaire, 14; Davis, 1.
Lake View Crescents, 6.
Holy Martyrs, 12; St. Benedict, 11.
Berwyn All Stars, 12; American Cubs, 11.
St. Ann, 10; Schoo, 1.
Hammond Colonels, 7; Balmers, 4.
North Shores, 11; Waukegan, 3.
Duffys, 8; Kay Jay, 6.
University, 5; Melling, 4.
L. View Pirates, 8; South Side Roamers, 2.
Avondale Merchants, 9; Monroe Boosters, 4.
Hammond, 8; Michigan City, 2.

MIKE BALLERINO MAY MEET TOMMY O'BRIEN

If Mike Ballerino, the world's junior lightweight champion, wins the popular decision over Frankie Schaeffer of the south side in part of the double windup of the boxing show at Aurora on Friday night, he will be matched with Tommy O'Brien of Milwaukee for a later show.

MIKE BALLERINO.

This announcement was made yesterday by Promoter Jim Mullen after he had learned that O'Brien had won from Ace Hudkins on the coast last Saturday. When Paddy Mullens, manager of O'Brien, passed through Chicago recently on his way to California, he told Promoter Mullen he could have Harry Wills or O'Brien at any time.

The Aurora promoter yesterday sent a wire to O'Brien's manager asking for suitable dates and the match may be closed at any time.

Pal Moore, the local 118 pounder, who has started another campaign to win the bantamweight crown, will resume training today at the Arcade. Pal is matched to meet Peter Sarmiento, the Filipino, in the other half of the Aurora windup. Ballerino, Schaeffer, and Sarmiento are working at the Mullen gymnasium, while other fighters on the card are also hard at work.

Matchmaker Henry Flanegan of the East Chicago club is dickering for the services of Gene Tunney, the American light heavyweight champion, who stopped Tom Gibbons in New York last Friday night. As soon as a definite answer is received from Manager Billy Gibson, the East Chicago promoter will try to sign a suitable opponent.

Sammy Mandell's victory over Phil Salvaterra on the coast late Saturday was generally expected in local boxing circles. O'Brien's victory over Hudkins on a foul sort of upset the dope of promoters who had planned on matching the winners of the two bouts for a later show. According to reports, Hudkins is considered a better fighter on the coast than O'Brien, and the fistic conductors may sign Mandell and Hudkins regardless of O'Brien's victory over the Omaha fighter.

De Rothschilds' Aquatinte Captures French Oaks

PARIS, June 7.—(AP)—Aquatinte, a filly belonging to Baron de Rothschilds, today won the French Oaks. Lucide and Frisette, both owned by Martinez de Hoz, the South American sportsman finished respectively second and third. Nineteen fillies faced the barrier for the race.

This Funny Looking Animal

This funny looking animal is a combination. So are suits made for any old Tom, Dick and Harry. The *suits* are all of a pattern, but the *wearers* differ. The Royal Tailors, the world's largest wholesale tailoring house, cater to the man who wants clothes *made to his own individual measure*—who demands distinction. In proof, some 600,000 men patronize The Royal Tailors yearly. The majority once paid $50 and more. Our tremendous volume brings the *price of distinction* down to $30—just three $10 bills. And *no one* excels our fit, style and quality. Also you are assured pure virgin wool.

Suit or Topcoat $30 Specially Priced

At Wholesale Plant, Wells St., Corner Polk
10 Acres of Sunshine Tailoring Shops
Just 4 Blocks Directly West of Blackstone Hotel
We keep open every day in the week, which includes Saturday, until 5:30 p. m.
7 Day Delivery Schedule—No Disappointments

THE ROYAL TAILORS
IN 10,000 CITIES

FARM AND GARDEN

BY FRANK RIDGWAY

POTATO INSURANCE AGAINST BUGS AND "BURNS."

POTATOES must be watched carefully during hot, dry weather, for it is then that hopperburn, a distinct injury caused by potato leaf hoppers, spreads rapidly, killing whole fields of the tubers in a few days. Early potatoes are the ones that are damaged most by this pest.

A great difference in the severity of hopperburn on different varieties has been shown in recent experiments made by Wisconsin university. Early Triumphs always were affected the worst of any common varieties grown in that state and used in the tests, and Rural New Yorkers proved to be the least affected.

Bordeau mixture is being generally used as a repellant in patches infested with the potato leaf hopper. It is now used generally in commercial potato growing sections, as well as in patches grown for home use. A 4-4-50 Bordeaux mixture combined with lead arsenate, 2½-50, and sprayed on the potato vines about three or four times during the growing season controls the leaf hopper and prevents any serious loss from "burns."

STANLEY TAKES HONORS IN FLY CASTING MEET

William Stanley won two of the four casting events and tied for honors in a third tournament held yesterday by the Illinois Casting club at the Washington park pool. Stanley took first honors in the 5¾ ounce accuracy dry fly, and the ¾ ounce distance plug events. He tied with Davis in the 5¾ ounce dry fly unknown distance event and Davis also won the ¼ ounce accuracy bait event. Summaries:

5¾ ounce dry fly—Stanley, 99 10-15; McCandless, 99 9-15; H. B. Eberman, 99 2-5; Friedenberg, 99 2-15.

5¾ ounce dry fly, unknown distance—Stanley, 99 1-10; Davis, 99 1-10; Davis, 98 6-10; De Carmo, 99 7-10.

¾ ounce distance plug—Stanley, average 213 2-5 feet, longest cast, 233 feet; G. Chatt, average, 194 4-5, longest cast, 224 feet; H. B. Eberman, average, 180 2-5, longest cast, 191.

¼ ounce accuracy bait—Davis, 99 8-10; W. A. Eberman, 99 7-10; Stanley, 99 6-10; H. B. Eberman, 99 5-10.

OLYMPIAS BEAT BRICKLAYER BOOTERS, 1 TO 0

A goal by Johnny Maley in the first half of the battle allowed the Olympia soccer team to defeat the Bricklayers, 1 to 0, in a major league game at Kilpatrick avenue and 19th street yesterday.

It was a great contest, with both teams battling hard for scores. Maley's goal came after 25 minutes of play, and from then on the Olympias were playing safe, while the Brickies launched attack after attack at the Olympia goal in a vain effort to even the count. Lineups:

OLYMPIA (1).		BRICKLAYERS (0).
John Swarts	G.	A. Budin
Jim Swarts	R. B.	Coutts
Joe Swarts	L. B.	Richards
McDade	R. H.	McCarthy
Quinn	C. H.	Moulden
J. Hill	L. H.	Campbell
Smilley	O. R.	Worth
Vidano	I. R.	C. Budin
Lowe	C.	McEwen
Maley	I. L.	Cuthbert
Nutera	O. L.	T. Hill

Goal—Maley. Referee—A. Shallcross.

The Thistles came from behind to win from the North Shores in a Major league game at Evanston, 3 to 2. The North Shores led 2 to 1 at half time, but in the final period the Scots ran up two goals to win out.

* * *

Harvey had an easy time in disposing of the Chicago Rovers, 7 to 1, at Harvey. Four of the Rover players failed to appear.

* * *

The Buda A. A. annexed the Jackson cup by defeating the British legion, 3 to 0, at 27th street and Kostner avenue. This was the final game of the series staged by the Chicago and District league.

* * *

The Samuel Darwent cup and gold medals were won by Sunflower team yesterday in the Sons of St. George league. The Sunflower eleven defeated Lauburnum, 2 to 1, in a hot battle at De Paul field.

SPARTA SOCCERS BEAT CLEVELAND ALL STARS, 3 TO 0

Cleveland, O., June 7.—[Special.]—The Sparta Union Soccer club of Chicago, playing a faster and more forceful brand of soccer, easily defeated the all star eleven of the Cleveland league, 3 to 0, here today.

Neither side scored in the first half. At the start of the second half Fencl scored from a cross by Pavlicek. Krabec scored the second goal after McKenzie deflected the ball into the net out of Campbell's reach. The final goal was scored by Kratochvil. Lineups:

SPARTA (3).		ALL STARS (0).
Sabat	G.	Campbell
Nevrkla	L. B.	McKenzie
King	R. B.	Toman
Halavaty	L. H.	Scott
J. Burger	C. H.	Monroe
Broz	R. H.	Coyle
Krabec	R. W.	Shand
Fencl	R. W.	Lathian
A. Burger	C.	Robertson
Kratochvil	L. W.	Marwood
Pavlicek	L. W.	Robinson

Goals—Fencl, Krabec, and Kratochvil. Referee—J. B. Storris [Akron].

When Better Automobiles Are Built, Buick Will Build Them

No. 17

Question: *Why do all of the great racing cars use Valve-in-Head engines?*

Answer: Because this type develops the greatest speed and power. All first place winners of the Indianapolis 500 mile race since 1912 have had Valve-in-Head engines. Buick pioneered the Valve-in-Head engine in 1904 and has used it ever since because it is more powerful,—more economical and more dependable.

Wholesale and Retail BUICK MOTOR COMPANY DIVISION OF GENERAL MOTORS CORPORATION Chicago Branch 21st and Calumet Ave.

SOUTH SIDE

James Levy Motors Co. ..... 2237 Michigan Ave.
Paget Buick Co. ..... 6108 Cottage Grove Ave.
Buick Motor Co., Retail Branch No. 4 ..... 55th and Wabash Ave.
Bloom Auto Sales Co. ..... 7715-17 S. Halsted St.
Southland Buick Sales Co. ..... 10952 S. Michigan
South Chicago Auto Sales Co. ..... 8012 Commercial Ave., South Chicago, Ill.
Wm. Sappenfield ..... Chicago Heights, Ill.
McFarlane-Reames Co. ..... 3900 Grand Blvd.
Jackson Park Buick Co. ..... 7134 Stony Island Ave.
Lane Buick Co. ..... Harvey, Ill.
Prosper Bros. ..... Blue Island, Ill.

WEST SIDE

West Side Buick Sales Co. ..... 4626 Washington Blvd.
Chas. Lesser & Bros. Co. ..... Milwaukee Ave. at Logan Square
James Levy Motor Co. ..... 2632 Roosevelt Rd.

Buick Motor Co., Retail Branch No. 3 ..... Madison St. at Euclid Ave., Oak Park, Ill.
Cicero Buick Co. ..... 5584-86 W. 22nd St., Cicero, Ill.
Packet Bros. Motor Sales Co. ..... Maywood, Ill.
Fifth Ave. Motor Co. ..... La Grange, Ill.
Cook County Auto Sales Co. ..... Riverside, Ill.
Southwest Buick Sales Co. ..... Argo, Ill.
Hinsdale Motor Sales Co. ..... Hinsdale, Ill.

NORTH SIDE

Broadway Buick Co. ..... 5701 Broadway
Northwest Buick Co. ..... 3444 Lawrence Ave.
Buick Motor Co., Retail Branch No. 2 ..... Corner Oak and Davis Sts., Evanston, Ill.
Chas. Lesser & Bros. Co. ..... 3139 N. Clark St.
North Shore Buick Co. ..... Wilmette, Ill.
North Shore Buick Co. ..... Highland Park, Ill.
Edge Motor Co. ..... Niles Center, Ill.
C. C. Watkins & Son ..... Lake Forest, Ill.
Wm. Bunn & Son ..... Park Ridge and Mt. Prospect, Ill.

Fine Tailoring for Men Who Value Appearances

Hot Weather Materials Men Like

Those cool summer materials that make up into such comfortable, good looking clothes are found at the three Jerrems stores. Now is the time to prepare for the hotter days to come.

Exceptional Values in Canadian Crashes—Mohairs—Linens—Silks—Palm Beach—Homespuns—Bannockburns—Bellenden Tweeds—Tropical Worsteds, English Flannels—Scotch and Irish Tweeds.

$65, $75, $85 and up

Featured at Our Michigan Ave. Store

Leather Sport Jackets—Scotch Golf Hose—Genuine Irish Linen Knickers—Riding Breeches Made to Order. English Cricket Flannels, Silks, Linens, Mohair, Palm Beach.

Jerrems

Formal, Business and Sport Clothes

324 S. MICHIGAN AVE. McCormick Building

7 N. LA SALLE ST. 71 E. MONROE ST.

Advertise in the Tribune

NE

INDUSTRIAL

	Sales.	High.
Acme Pkg ...	100	3
Allied Pkg ...	100	3¼
Aldrich P & L.	15,500	99¾
Do pfd ...	100	106
Am G & E ...	5,900	83½
Do pfd ...	1,000	89¾
Am Li & Tr..	6,255	106¾
Do pfd ...	150	100
Am Haw S S.	800	10¾
Am Multi ...	400	26
Am Pow & Li.	34,700	69¾
Do pfd ...	300	89½
Am Rad Prod.	6,300	34¾
Am Ref Mch ...	100	4
Am Sup Pw A	4,000	39
Do B ...	17,900	38¾
Do pri pfd ...	400	26
Am Thd pfd.	400	3¾
Armour Co B.	4,100	13¾
Armour pfd ill	20	89½
Asso C & E...	5,400	33¾
Atl Fruit ...	2,000	97
Boise Co ...	3,900	60
Bordens Milk.	600	133
Do pfd ...	42,000	93¾
Do new ...	3,000	76¾
Do s new ...	400	74½
Botany Mills..	4,900	23¾
Do A ...	800

Fine Tailoring for Men Who Value Appearances

Hot Weather Materials Men Like

those cool summer aterials that make into such comfort- le, good looking othes are found at e three Jerrems ores. Now is the ne to prepare for the tter days to come.

Exceptional Values in Canadian Crashes—Mohairs—Linens—Silks—Palm Beach—Homespuns—Bannockburns—Bellesdon Tweeds—Tropical Worsteds, English Flannels—Scotch and Irish Tweeds.

$55, $75, $85 and up

Featured at Our Michigan Ave. Store

Other Sport Jackets—Scotch Homespuns—Genuine Irish Cheviots—Knickers—Riding Breeches Made to Order. Exclusive Cricket Flannels, Silks, Linens, Mohair, Palm Beach.

Jerrems

Formal, Business and Sport Clothes

S. MICHIGAN AVE. McCormick Building

7 N. LA SALLE ST. 71 E. MONROE ST.

Advertise in The Tribune

Chicago Branch and Calumet Ave.

NEW YORK WEEKLY CURB

INDUSTRIALS.

	Sales.	High.	Low.	Close.	Net chge.
Acme Pkg	100	3	3	3	....
Allied Pkg	100	5¼	5¼	5¼+	¼
Adiron F & L.	15,500	85¼	81¾	83	....
Do pfd	100	106	104¾	104½+	½
Am G & E	5,900	83¼	80¾	80½—	2¾
Do pfd	1,000	89½	89	89½—	½
Am Ch St wi.	1,400	85	56	85	+27
Am Li & Tr.	6,355	160½	161	161½—	22
Do pfd	150	100	100	100	....
Am Raw S S.	800	10¾	9¾	9¾+	1¾
Am Multi	400	20	20	20	....
Am Pow & Li.	34,700	63½	58	60½—	4
Do pfd	300	89½	87½	89½	....
Am Ray Prod.	6,300	34½	31¾	32¼—	2¼
Am Rd Mch	100	4	4	4	....
Am Sup Pw A	4,000	39	35	35¾—	3¾
Do B	17,900	38¾	34½	36½	3
Do pfd	200	26	25¾	25½—	¾
Am Thd pfd.	400	3¾	3¾	3¾	....
Armour Co B.	4,100	12¾	12	12	....
Armour pfd ill	20	82½	67¼	67½—	1¾
Asso G & E.	5,400	33¾	32¾	33	....
Atl Fruit	2,000	92	81	82	— 8
Boiss Co	3,900	60	45	50	....
Bordens Milk	600	153	144	152½+	9½
Do rts	42,000	2¾	2	2⅝—	⅛
Do new	3,000	76⅝	71⅛	76 +	4⅛
Do s new	400	74½	74½	74½+	5½
Botany Mills.	4,900	23¾	21¾	23¼+	2¾
Do A	600	45¾	45	45½	....
Brit Am T Co.	500	28½	28¼	28½+	¼
Do reg	100	28½	28¼	28½+	¼
Bklyn City Rys	3,000	8¼	8	8¼+	....
Bridgpt Mch	600	10¾	10	10	....
Bucyr Co pfd.	160	111	111	111+	....
Buff Gen Elec.	2,100	69	66¼	68¾+	1¾
Burr Ad M pfd	10	105	105	105	— ½
Chi M & St P pfd w i.	1,100	28¼	27¾	28½	....
Can Dry Ale A	300	124	121	122½—	½
Do B	100	124½	123	123	+ 1
Car Lt & Pw.	9,200	5¼	4¾	4¾—	½
Car Pow	80	407	375	400	—20
Celluloid pfd.	25	75¾	75¼	75½	....
Cent Pipe	1,600	16⅝	15¼	15½—	⅝
Chapin Sacks.	14,900	39¼	34½	37⅜—	2¾
Chatter Sons.	4,200	26¾	25¾	26¾+	2
Cheskos Cab.	900	19	15¾	17	....
Cmns S pfd.	40	110¾	110	110	....
Chrysler	22,600	126¾	104	114	+11
Clev Auto	4,900	25	23¼	24⅝—	⅝
Chi Nipple B.	100	11¾	11¼	11½	....
Com Ed wi.	27,400	41¼	37¼	38¾+	....
Com Pow	9,925	164	146¼	153	—10
Do pfd	1,600	84½	83¼	83½—	¼
Do war	8,950	71⅝	62	67	— 5
Cons Gas Balt.	10,300	43	41¼	42	+ ¾
Cont Bak A.	8,600	127⅞	124¼	127⅝+	1⅝
Do B	46,200	29¼	28¼	29¼+	¼
Do pfd	9,100	102⅞	98¼	102¼+	4¼
Cont Tob	800	18⅝	18	18½—	⅛
Coty Co	1,400	45	43¼	44¼+	¼
Cuba Co	4,500	37⅞	36⅜	37⅝+	⅜
Cub Tob ctfs.	3,000	34	30¼	33¼+	2¼
Curtiss ctfs	5,700	20¼	19	18¾+	....
Do pfd	300	74	73	73	— ¼
Do ben ctfs	300	33½	32	32	— ¼
De Forest R.	2,900	20¼	21½	23¼+	2
D L & W Coal	900	132	125	130	+ 4
Doehler D C.	5,100	18¼	16	17½+	2
Dubilier	2,700	15½	14¼	15	+ ¼
Dunbill Int	2,000	27	23⅝	25⅝—	2⅜
Du Pont Mot.	300	50	51	51	....
Durant Mot.	5,800	15½	11⅜	14	—
Dus Co	1,000	25½	22⅝	22⅞—	2½
Elec Auto Lit.	923	74½	71	74	....
Elec Inv	73,800	66	58¼	61¼+	1½
Ell H & S.	28,400	76¼	70	72¼—	2⅜
Do pfd	650	105	103⅜	105 +	1
Ell Ry Sec	100	13⅜	13⅜	13⅜—	1½
Eureka Vac	6,400	52⅜	51	51	1
Fed Metals	1,900	33	29½	29½—	2½
Film Ins	100	3½	3½	3½—	1½
Ford M Can.	90	483	480	483	+ 8
Frank Mfg	3,100	24⅜	22¼	24⅛+	1
Freid Eisman.	2,000	9¾	8¼	9¼	....
Freshman Co.	300	15	14½	14½—	½
Gabriel S.	4,700	27½	26	27⅛—	⅛
Garod Co	2,100	3⅜	2⅜	3⅛+	1
Gen Gas & El	200	130	97½	125	+29½
Do pfd	200	124	120	120	....
Gen Outdoor.	600	45¼	44¾	45	— ⅜
Do ctfs	500	21¼	21¼	21⅜—	⅜
Ga Lt & Rys.	900	57	54	54½—	3½
Gillette	2,100	68¼	67⅞	68¼+	⅜
Glen Alden C.	1,900	130¼	127	130¼+	1¼
Goodyr. Tire	12,400	32	30¼	31¼+	¼
Grennan Bak	3,600	18	17⅜	18 —	⅜
Grimes Rad	5,300	24⅜	20½	23 —	2
Hall Sig	700	4⅝	4	4⅜+	⅜
Happ Candy A	3,600	7¼	7	7¼	¼
Hazeltine	1,400	16⅜	16¼	16¼	¼
Haber El N.	500	19⅜	19¼	19⅜	⅛
Hercules Pow.	300	109	108⅝	108⅝	....
Do pfd	60	106	106	106	— 6
Heyden Chem.	700	2¼	2	2¼+	¼
H & Hardart.	200	52¾	52	52	— ⅜
Imp Tob	500	24	23¾	24	+ ⅛
Int Cont Rub.	1,000	9¼	8¾	9¼	....
Int Concrete.	2,300	12⅝	11	11	— 1⅝
Int Match pfd.	3,100	43¼	42⅜	43¼+	⅜
Int Ocean R.	200	2	1½	2	....
Int Util	100	36	36	36	— ¼
Do B	1,200	8¼	7⅝	8¼—	¼
Jones Bad	1,600	2⅜	2¼	2¼+	⅛
Kelvinator	5,200	31	28¼	30⅜	....
Landover Hold	100	23⅜	23⅜	23⅜	....
Leh Pow Sec.	35,700	103	102¾	140¼—	10⅝
Leh V Coal.	3,200	38⅜	37¼	37⅞	....
Leh Val Coal S	200	83¾	82	82¾+	⅜
Libby	400	7	6¾	7	+ ⅛
Liberty Rad	1,100	8¾	8¼	8¼	....
McCrory S war	1	45	45	45	....
Marconi Can.	2,000	1¼	1¼	1¼	....
Do London.	300	8¼	8¼	8¾	— ⅛
Mengels Box.	700	64¼	56	63¼+	5¼
Menabi Iron	400	3½	3¼	3¼	....
Midwest Util.	5,850	95½	91¾	94¼+	¾
Do rights	26,000	2¼	1¾	2⅛+	⅛
Midvale Del.	500	24	24	24	....
Motion Pict.	1,300	17⅜	17¼	17⅜—	⅛
Music Master.	6,300	14	12¾	12¾—	1⅜
Nat Pow & Li.	4,380	347	310	329	—13
NCord R r wi	4,700	23¼	22⅜	23¼	....
Nat Ter Co	1,130	300	291	295	....
Nickel Pl wi	1,200	87⅜	83¾	87¼+	¼
Do pfd	1,100	84	83¾	83¾	....
Niser Co	3,800	46	44½	46 +	1⅝
N Ohio Pow.	14,500	11⅛	9⅜	10⅝—	⅜
N Out P A L.	800	47	45¾	47	....
No States P.	1,530	125¼	115	118 —	3
Do warr	17,100	29¼	21½	24¼+	1
Ohio Fuel	800	32	31⅜	32	....
Omnibus	700	15	13	14¼+	2⅜
Oppenheim	4,900	45¼	43¾	44 +	1⅜
Pa Wat & P.	30	136	136	136 —	4
Palhe Ex A.	14,875	72	53¾	71¼+	18⅞
Pow Cor N Y.	29,000	55¼	49¼	53¾+	4¼
Pow Sec N Y.	400	19	18¾	18¾—	1
Prosby Brush.	200	42	41¾	41⅞—	⅛
Prest & Lam.	1,400	43¾	43¾	43¾—	⅛
Purity Bak A.	2,700	46½	45	46¼+	1⅛
Do B	3,800	47	40	46¼	....
Reid Ice Cream	1,600	93	89	91¾+	2⅜
Do pfd	1,100	98	94	95	....
Rem Noise T	9,000	45	40	42 +	3
Repetti Candy.	800	51	51	51	....
Res Mot	17,800	18⅝	18⅛	18⅜—	⅜
Revs Radio	1,600	4½	3⅝	4¼	....
Schwartz C.	1,200	17¼	17¼	17¼+	¼
Serv El	2,700	11½	10	11¼+	1¼
Silica Prod	600	19⅝	18	18⅝—	1⅜
Singer Mfg	20	250¼	250¼	250¼	....
Do Ltd	900	5¼	5¼	5¼	....
St. Regis Pa.	3,800	58	51⅜	55½+	3⅜
Stand Mot	2,400	5¼	4⅜	5	....
Stand Pub	900	20¼	19	20	— ⅛
S E Pow & Li	6,300	101⅞	94	95	— 4½
So C Edison.	3,650	130¾	113¾	114	+ 2¾
Do 6% pfd	200	93¾	93¼	93¾+	¼
S Coal & Iron.	48,000	5	4	5 +	⅛
Stein Mot	5,400	9¾	8¼	8⅝—	⅛
Swift & Co.	70	111⅝	110¼	111⅝+	⅜
Swift Intl	2,900	28	24⅜	25½—	⅛
Tenn El Pow.	3,200	67	64¼	64½—	4
Therm R	2,100	11⅜	9¼	10¾+	1⅜
Thompson B.	3,200	8⅝	8	8¼+	⅛
Tob Prod Exp	700	3⅜	3¼	3½—	⅛
Tower Mfg	500	7½	7	7¼—	⅛
Un Carbide	3,000	69¼	67	67	2¼
Un Gas & Im.	21,200	50	44½	45½+	⅜
Do ctfs	800	44	42	43	....
Un Profit Shar.	20,000	9¾	7⅞	8¾—	⅛
Un Lt & P A.	56,000	88	82½	84¼+	16¼
Un Shoe Mach.	200	42¾	42¼	42¾+	½
Univ Pict	4,000	29½	28¼	29 +	1⅜
Util P & L A	3,900	27⅜	25¾	25¾—	2⅝
Victor T M.	2,775	77	68	70 —	8
Wave Radio	2,000	15	13	13	1½
Warner Bro A.	15,900	17¾	15⅞	16¾—	⅝
West Pow	23,600	56	51	52 +	⅜
White Rock	2,600	38⅜	36	37¼—	1
Do ctfs	2,000	38⅜	35	37¼—	1⅝
White Horse	2,000	14¾	13¾	13⅝—	⅛
Do A new	2,300	29¼	28¼	28⅝—	1
Do pfd new	6,600	70	68	69 —	1½
Yellow T N Y	700	12⅜	11¼	12 —	⅜

STANDARD OIL SUBSIDIARIES.

Anglo Amer	3,100	28	23	24 +	⅜
Buckeye Pipe	700	61¾	59½	61½	1¾
Crescent P Li	100	11⅜	11⅜	11⅜	....
Cumb Mtn	800	61	57¾	60 —	⅝
Do pfd	100	115	113	113	....
Cumul Oil	32,200	97⅝	85	96¾+	¼
Cumberl P Li.	200	144	140	140 —	6
Eureka Pipe	90	80	78	78 —	3
Ind Signal	200	54½	54¼	54½—	⅛
Ind Pip pfd pw	100	104	102	102 —	1
Do pfd old.	10	109	109	109	....
Ino O Canada.	10,700	34½	32	33¾—	⅛
Illinois Oil	24,700	63⅜	59½	63⅜+	2
Illinois Pipe	110	140	134	134 —	7
Int Pet	18,600	27	25	25¾—	½
Indiana Pipe	170	73½	73½	73¾—	1¼
Magnolia Pet.	500	150	144	150 +	6
National Tran.	900	23⅛	21⅜	21⅜—	1⅝
N Y Transit	70	90	89	90	....
Ohio Oil	1,600	91½	83¾	89 —	½
Prairie P Li	300	82¼	80	82½	....
Penn-Mex Fuel	700	32	31¾	31¾—	1
Prairie Pipe	6,200	126⅝	119	126 +	5⅜
Do rights	11,500	2⅜	1⅞	2⅛—	⅜
Sun O Ind	60,200	68¼	64¼	67⅜+	1⅝
Do New	3,300	123¼	116	121¼+	2⅜
So Nob	200	255	240	253 +	3
So Kansas	4,700	27¼	25	27¼+	2¼
So N Y	8,300	44⅝	40¾	44⅜+	2⅝
So Ohio	100	358½	350	358 +	9½
Swan Finch	100	228	215	225 —	8
Tidal Osage	150	83	80	83 +	3
Tidal Osage O	400	170	165	173 +	3
U M Pa Pipe	30	97¾	97¾	97¾	....
Vacuum Oil	20	17¾	17¾	17¾+	⅛
Venezuela Oil	3,200	90¼	87¼	90 +	1½

MISCELLANEOUS OIL STOCKS.

Am Ore O F	4,800	5¼	4⅜	5¼+	⅜
Am Rexoil	37,100	8¾	7¾	8⅛+	⅛
Ark Nat G	1,200	7¼	6¾	6¾—	⅛
Arch Studio	1,800	4¼	4	4¼+	⅛
Boss Gr new	3,400	20	17⅜	20¼+	2⅝
Do pfd	2,800	82½	81⅜	82½+	1⅜
Bridgpt Mch	1,000	10	10	10	....
Cosden Prod	12,700	2	1¾	1⅞—	⅛
Cosden Prod	24,700	12¼	11	12 —	⅜
Do pfd	11,900	12¾	11⅜	12 —	⅜
Dixie Oil	2,500	2	1¾	1¾+	⅛
Elk Basin	2,600	8	7¾	8⅛	....
Empire O.	3,000	37	36	37	....

BONDS.

No. thous.		High.	Low.	Close.	Net chge.
51	Allied Pack 6s	81¾	79½	81¾+	¼
30	do 8s	91	90½	90¾—	⅜
341	Am G & E 6s	96¾	96	96¾	....
155	Am Ice 7s	115¼	110	115¼+	4¼
17	Aluminum 7s	108	107½	107½	....
138	Am P & L 6s	97⅞	96½	97⅜+	⅛
112	do 6s new	97⅞	96½	97⅜+	⅛
8	Am Roll M 6s	103	102¾	103 +	¼
9	Am Sum Tob 7½s	92½	92	92 —	1
9	Am Thread 6s	103¼	103⅜	103½	....
57	A G & W I 5s	69¼	68¾	69	....
23	Anaconda 6s	104	103¾	103¾+	¼
21	Asso G & E 6s	95¼	95½	95½—	⅛
40	do 6½s	102¾	101½	101¾—	⅜
25	Asso Simmon 6½s	83¾	83	83½	....
20	Beth Stl 7s '35	103¾	103¾	103⅞	....
16	Beaverboard 8s	92	91¼	91¾+	⅛
15	Beigo-Can Pac 6s	100	99½	100	....
112	Bell Tel Can 5s	100	99⅝	100 +	⅜
33	Can Nat Ry 7s	113	111¾	112 +	¼
33	Childs imp 6s	130	128½	130	....
252	C M & St P 5s wi	83¾	81	83⅜	....
266	do adj 5s	54½	53¼	53⅜	....
23	Cit Svc 7s C	122	120	120 —	2
60	do 7s D	101¼	101¼	101¾	....
126	do Pwr & Lt	93¾	93¾	93¾+	⅛
17	Cons Gas 5½s	106	104½	105 +	½
10	do 5s w i	100½	100½	100½	....
11	do 5s	108	107¾	107¾+	⅛
43	do 6½s	110¾	110¾	110¾	....
33	Cons Textile 8s	85½	85	85¼—	⅛
32	Cuba N J 6s	93½	92¾	92¾—	⅜
23	Del Edison 6s	123	121	121 —	2
23	Cub Tel 1st 7½s	110¼	109¾	110¼	....
45	Cudahy 5½s	92½	92½	92½—	⅛
9	Deere 7s	104¾	104½	104¾—	⅛
30	Detroit C G 6s	105⅝	105	105⅜+	⅜
95	Dunlap 7s	105¼	104⅜	105 +	⅝
30	Fed Sugar 6s	96	95⅜	96	....
17	Gal Signal 7s	105	104⅜	104⅝	....
16	Gen Petrol 6s	101½	101⅛	101¼	....
13	Grid Trunk 6½s	100	100⅜	100⅜	....
14	Gulf Oil 5s	99½	99¼	99¼+	⅛
5	Hood Rub 7s	104¼	103⅜	104	....
29	Libby 7s	104	103⅛	103⅜—	⅛
9	Lizgett-Winch 7s	108	107⅜	107⅝	....
35	Manitoba Pow 7s	105½	102⅜	105½+	2⅜
20	Morris 7½s	103⅜	102¾	103⅛—	⅛
90	New O P Serv 5s	84	83¼	83¾+	⅛
40	N States Pw 6½s	104¼	103	104 —	¼
313	do 6s	120	115	116⅝—	1⅜
44	Ohio Pow 5s	89⅝	85¼	85⅝—	1⅜
65	Okla Gas 5s	94½	94¼	94½	....
8	Park & Tilford 6s	97	95½	97 +	½
27	Pa Pw & Li 5s	98¼	97¾	98⅛+	⅛
50	do 5s D	98¼	97¾	98⅛+	⅛
5	Pennock Oil 6s	100¼	100¼	100⅜	....
12	Phil E Tran 6s	98¼	97⅝	98¼+	⅛
66	Pure Oil 6¼s	102	101⅝	102	....
36	Shawnbeam 7s	102	101¼	101¾—	⅛
10	Sloss Sheff 6s	103¾	102	102	....
2	8 Cal Edison 5s	97¼	97	97 +	⅛
212	Stan G&E 6½s	140	134	135 —	4
15	Stan M N Y 5½s	95⅞	95¾	95⅞+	⅛
4	Stn Oil N Y 6½s	107⅝	107¼	107⅝+	⅛
15	USRub 6½s 1926	101⅝	101¼	101⅝	....
28	do 1927	102	101⅜	101⅝	....
19	do 1928	102	101¾	101⅞+	⅛
24	do 1929	101⅝	101¼	101⅜+	⅛
11	do 1930	101	100⅝	101	....
11	do 1931	100⅝	100	100 —	⅛
35	do 1932	100⅛	99⅝	99⅞—	⅛
34	do 1933	99⅛	99	99⅛+	⅛
39	do 1934	99	98½	98½	....
38	do 1935	98⅝	98¼	98⅜+	⅛
18	do 1936	98¼	98	98⅛+	⅛
32	do 1937	98¼	97⅞	98⅛+	⅛
41	do 1938	98⅛	97⅞	98⅛+	⅛
31	do 1939	98⅛	97⅞	98⅛+	⅛
42	do 1940	98⅛	97⅞	98⅛+	⅛
30	Sun Oil 5½s	98⅛	98	98⅛+	⅛
161	Swift Co 5s	96⅝	96⅜	96⅝+	⅛
13	Tidal Osage 7s	104½	104¼	104½	....
67	Tran Cont Oil 7s	102	100½	102 +	⅜
20	Un Oil Cal 5s	95½	95½	95⅝—	⅛
55	Un Oil Prod 8s	50	50¼	49¾	....
59	Un Ry Rev 7½s	110	110	110	....
1	Valvoline 7s	105	105	105	....
44	Vacuum 7s	106	105½	105½	....
44	Webster Mill 6½s	98¾	97¾	98¼+	⅛

DRY GOODS AND GARMENT NEWS

[Copyright: 1925: Fairchild News Service.]

NEW YORK.—An improvement in the volume of gray goods trading is expected this week, especially if raw cotton becomes stabilized. Recent price fluctuations of the commodity have caused goods buyers to hold off to see if the recent advances are going to hold. Prevailing quotations follow: For 64x60, 5.35 yards to the pound, 9¼c; 68x72, 4.75 yards to the pound, 10¼c; 72x76, 4.25 yards to the pound, 11c; 80 squares, 4.00 yards to the pound, 12c.

NEW YORK.—Another decline was reflected last week in the Fairchild cotton goods average price and index number, which was 14.926, compared with 15.036 the preceding week. The average price of spot cotton for the week was 24.05, compared with 23.84 the previous week.

BOSTON.—The first test of the higher wool prices will come Monday, and if the new levels can be maintained further advances are likely before the week is over. Quotations here are still low when considered in relation to prices being paid in the primary markets, and dealers are anxious to bring them into line. Lack of buying interest has been a bar thus far, and it remains to be seen whether the slight trading improvement of last week will withstand the five cent advance which most houses marked up.

PHILADELPHIA.—The cotton yarn market is unchanged from last week, except that an increasing number of southern spinners are announcing curtailment. Prices are the same and the volume of trading is extremely light.

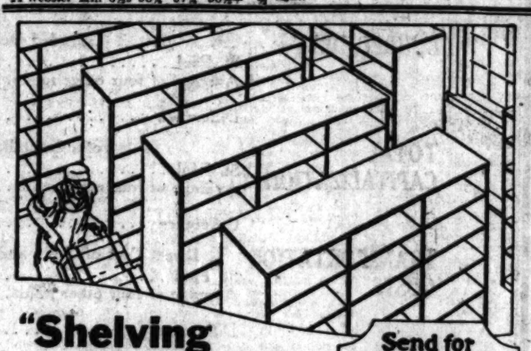

"Shelving paid for itself and still looks like new"

—not merely our claims. Users of Berley Steel Shelving and Bins in and around Chicago say so—original letters in our files here.

If you have materials to store, machine parts, textiles, tools, office supplies—anything—read "Caring for Things" and learn how Berley engineers and Berley Equipment have saved hundreds of dollars for the smallest businesses, thousands for many; in stockrooms and warehouses, everywhere goods or materials are stored.

"Floor space doubled in value." "Two men doing the work of four." "We are carrying one third less stock and at the same time giving better service." Not theories, but the report from actual experiences here in Chicago.

THE BERGER MFG. CO. 123 W. Madison St. Chicago

Send for this Book

Free—your card attached to this ad brings a copy of CARING FOR THINGS

BERLOY STEEL STORAGE EQUIPMENT

New Issue

Exempt from all Federal Income Taxes

$939,000

City of Miami Beach, Florida

5¼% Gold Bonds

Dated April 1, 1925 — Due April 1st, as below

Principal and semi-annual interest payable in New York City. Coupon Bonds. Denomination $1,000. Principal may be registered.

FINANCIAL STATEMENT

Actual Value of Taxable Property (1924)	$56,504,100
*Assessed Valuation (1925)	18,000,000
Net Bonded Debt (including this issue)	999,707
Population (Permanent, Off. Est.)	5,700
" (Winter " ")	25,000

*Official estimate, entire tax roll not yet completed.

These bonds, issued for various Public Improvements such as sewers, parks, fire department, sanitary department, and street paving, are general obligations of the entire City, payable from an *unlimited ad valorem tax*. The entire debt of Miami Beach is issued in serial form so the necessity for a large sinking fund is avoided.

The City of Miami Beach, directly connected with the City of Miami by a concrete Causeway, is probably one of the best known cities in the country, as it is visited by people from all parts of the United States every year and most of these people are property owners and among the large tax payers. The growth in popularity and wealth in the past five years has been nothing short of phenomenal. During that time property values have doubled every few months, upon a good, solid, substantial business basis. Several of the finest hotels in the world, such as the Flamingo, Fleetwood, Nautilus, Pancoast, Lincoln and Marlboro, are located here, and several more now in the course of construction. The Government recently appropriated $1,600,000 for a deep water channel and harbor improvement giving direct access to Miami and Miami Beach for the coastwise and transatlantic steamships. The bank deposits of these two cities are now over $120,000,000. The City of Miami Beach is leading the entire State in its building program. Building permits for 1924 totalled $7,814,750, an increase of about 100% over 1923 and for the first three months in 1925, totalled $1,221,800.

Amount	Maturity	Price To yield
$31,000	1926	4.00%
58,000	1927	4.25%
54,000	1928	4.25%
54,000	1929	4.35%
24,000	1930	4.35%
43,000	1931	4.35%
42,000	1932	4.40%
$43,000	1933	4.40%
43,000	1934	4.40%
55,000	1935	4.40%
63,000	1936	4.50%
58,000	1937	4.50%
58,000	1938	4.50%
58,000	1939	4.50%
$58,000	1940	4.60%
58,000	1941	4.60%
36,000	1942	4.60%
35,000	1943	4.60%
35,000	1944	4.60%
35,000	1945	4.60%

These bonds are being prepared under the supervision of the United States Mortgage & Trust Company and will be ready for delivery about June 15th, subject to the approving legal opinion of Chester B. Masslich, Esq.

Further particulars of the above on request for Circular T, R.-233

Brandon, Gordon & Waddell

120 Broadway NEW YORK CITY

Telephones: Rector 1540-1-2-3

The foregoing information and statistics have been furnished us from sources that we consider reliable and are accepted by us as accurate, being the data on which we based our purchase of the bonds.

We Offer Subject to Prior Sale:

$1,600,000.

(Part of $2,000,000. Total Issue)

First Mortgage 7% Serial Sinking Fund Gold Bonds

Issued by the Ocean & Lake Realty Company, Paris E. Singer, President

on

Everglades Club Properties, Palm Beach, Florida

$400,000 due each May 1, 1927 to 1930—Price 101 and interest

Dated May 1, 1925. Principal and semi-annual interest (May and November 1st) payable in New York City. Denomination, $1,000. Coupon Bonds. Registerable as to principal only. Interest payable without deduction of any Federal Income Tax not in excess of 2%. Four mill tax refundable in Pennsylvania. Bonds callable at 103 and accrued interest, in their numerical order, at any interest period on and after May 1, 1927, upon sixty days' previous notice.

From a letter to us dated May 15th, 1925, from Paris E. Singer, President of the Ocean & Lake Realty Company, a Florida corporation organized and largely owned by him to manage and control the Everglades Club Properties, and from other information furnished us, we summarize as follows:

BUSINESS: The Everglades Club has a membership at present of approximately 800 members, including leading financiers and business men of most of the larger cities East of the Mississippi and is the social center of fashionable Palm Beach and this in turn has made the adjacent shops of the Club a very important business center. The demand by exclusive concerns of New York for branch shops in the Everglades Club district has induced Mr. Singer to construct, at an approximate cost of $400,000, out of the proceeds of this loan, another very attractive shop building with apartments in the second and third stories, and practically the entire capacity has already been rented on long term leases at high rentals.

The Everglades Club Properties covered by this mortgage include the Club building proper; the beautiful Spanish villas and bungalows covering almost an entire square or block close to the Club; the shops and maisonettes already constructed; the new Parigi Building, now under construction, and the Everglades Golf Course, all of which are located together in the center of the most fashionable and expensive residential section of Palm Beach, the better

MELLON'S JUNE FINANCING PLAN IS ANNOUNCED

Washington, D. C., June 7.—[Special.]—Secretary of the Treasury Mellon today announced the June financing of the federal government, which takes the form of an offering of one year 3 per cent treasury tax certificates of indebtedness, dated and bearing interest from June 15, 1925, and maturing June 15, 1926. The amount of the offering is around $125,000,000.

SECRETARY MELLON. [Harris & Ewing.]

The treasury will accept in payment for the new certificates 4½ per cent treasury notes of series C-1925, maturing June 15, 1925, at par, but such subscriptions will not be given preferred allotment. About $400,000,000 of treasury notes become payable on June 15, 1925.

Cover Cash Requirements.

The present offering is intended, with the balances already on hand and the June tax receipts, to cover the treasury's further cash requirements until September, when further financing will be necessary.

The text of the official circular follows in part:

"Bearer certificates will be issued in denominations of $500, $1,000, $5,000, $10,000, and $100,000. The certificates will have two interest coupons attached, payable Dec. 15, 1925, and June 15, 1926.

"The certificates shall be exempt, both as to principal and interest, from all taxation now or hereafter imposed by the United States, any state, or any of the possessions of the United States or by any local taxing authority, except [A] estate or inheritance taxes, and [B] graduated additional income taxes, commonly known as surtaxes, and excess profits and war profits taxes, now or hereafter imposed by the United States, upon the income or profits of individuals, partnerships, associations, or corporations.

Interest on $5,000 Exempt.

"The interest on an amount of bonds and certificates authorized by said act, approved Sept. 24, 1917, and amendments thereto, the principal of which does not exceed in the aggregate $5,000, owned by any individual, partnership, association, or corporation, shall be exempt from the taxes provided for in clause [B] above.

SHANGHAI RIOTS WRECK CHINESE BONDS IN LONDON

[Chicago Tribune Press Service.]

LONDON, June 7.—All Chinese bonds were shattered on the London foreign market this week as ominous news came in from Shanghai. French government bonds also fell sharply with the weight of the declining franc, dropping point for point.

Domestic conditions did not favor activity in British trading. The Whitsuntide holidays, coupled with the end of the twenty-one day settlement, kept a cover on business.

A general slumping tendency characterized the gilt edged division, where the prices disappointed hopes for an all around recovery.

Rubber interests again enjoyed the only really buoyant spot in this week's market. The expansion in the volume of buying has grown steadily, with prices rising in proportion. A fresh high level of three shillings three pence was reached, promising a wave of prosperity through the plantations.

The railroad department had its full share of ups and downs. Domestic rails rallied with an indication of swelling traffic, but slopped again when it was shown that the boom was only the result of holiday travel. United Havana shares, however, staged a spectacular upward jump on rumors that a big dividend melon was about to be cut for the current year. South American roads lost ground the latter end of the week as the Argentine money exchange dropped. Brazilian rails also declined.

The only sensation in the oil market was the erratic fluctuation of Lago petroleum stocks when New York's selling option first sent them down and then a report of a big fire gave them another dip.

Industrials did not make a bad showing, auto tires, newspapers, and tobaccos featuring, with an optimistic return of business. Silks, both real and artificial, also reached a favorably increasing demand.

CHICAGO WEEKLY STOCKS

Div'd paid per share.	Divi. dend yield. pct.	1925 High.	1925 Low.	Description	Sales.	High.	Low.	Close.	Net chge.	Close June 7, 1924.
$2.00	11.1	36¼	18	All-American Radio	815	19	18	18	— ½	....
8.00	15.4	60	49	American Shipbuilding	100	52	52	52	+ ½	....
7.00	8.2	88	85	Do pfd.	19	85	85	85	....	....
7.00	7.6	93¾	89	American Public Service pfd.	339	92½	92	92	— ¼	86¾
2.00	9.5	26	19¾	Armour Company A	1,815	21¼	20¾	21	....	....
....	....	12	11⅜	Do B	100	12	12	12	....	....
7.00	7.8	94	84	Armour & Co pfd.	775	89¾	88	89	+ ½	73¾
7.00	7.3	96½	90	Armour of Delaware pfd.	2,602	94¾	93	94¾	+ 1¾	88
8.00	5.1	63½	50½	Balaban & Kats	1,895	60½	58½	58¾	+ ¼	42
7.00	6.8	103½	95	Do pfd.	25	103	103	103	— ½	....
....	....	40	22	Beaver Board pfd.	140	22	21¼	22	....	14
2.00	6.7	36	24	Bendix Corporation	3,185	31¼	30	30¾	+ ¼	....
....	....	7½	1½	Boone Woolen Mills	100	2	2	2	....	22½
2.00	7.5	29	24½	Borg & Beck	1,325	27¼	26	26¾	— 1¼	20½
....	....	10¾	8¼	Bridgeport Mach.	100	10	10	10	....	....
6.00	6.9	91½	84½	Central Illinois Public Serv pfd.	50	87	86½	87	....	85
....	....	¾	¼	Chicago City and Connect Rys.	200	½	½	½	....	....
....	....	9¾	8¼	Do pfd.	270	4¼	4¼	4⅜	— ⅛	....
2.00	8.8	25¾	23⅝	Chicago Fuse	275	29	29	29	....	....
....	....	16¾	....	Chicago Nipple B.	50	11¾	11¾	11¾	....	....
....	....	2	¾	Chicago Railways Series 2	50	1½	1½	1¾	+ ⅛	....
16.00	8.6	370	370	Chicago Title and Trust	50	435	435	435	....	....
8.00	5.7	141½	132¾	Commonwealth Edison	2,035	141¾	130½	140	— 1½	127
....	....	4	3	Consumers Company	55	3½	3½	3½	— ⅛	....
.80	7.6	11¼	8¼	Continental Motors	1,505	10¾	10¼	10⅝	— ⅛	6¼
1.25	2.0	70	51	Crane Company	120	60	59½	60	+ ½	34½
7.00	6.1	118	113	*Do pfd.	150	114½	114	114½	+ 1¼	110
7.00	7.5	108¾	93	Cudahy	200	96½	95¼	95¾	— 2¼	55½
7.00	7.1	99	95	Decker & Cohn pfd.	102	98	98	98	....	....
5.00	5.3	97½	83	Deere & Co pfd.	145	96	94⅜	95	— 2	82½
8.00	6.7	122½	113½	Diamond Match	250	119	118	119	+ 2	....
....	....	23	15	Eddy Paper	175	17⅛	17	17	— ½	....
2.00	11.1	37½	15	Electrical Research Laboratories	120	18	17	18	+ 1¼	....
3.00	7.1	30½	23¾	Evans Company	575	28¾	26¾	27	— 2	....
2.40	7.5	35½	31¾	Fair Store	5,010	34	33¾	33½	— ½	....
7.00	6.7	108¾	104	Do pfd.	150	106	104¾	105	+ ¼	102½
1.00	7.7	13¾	12	Foote Bros.	150	13⅜	13	13¾	+ ⅛	6
....	....	7	4	Gill Manufacturing	150	6	6	6	— ⅛	....
5.00	6.2	120	95	Great Lakes Dredge	7,910	134¾	125	131	+ 6	83½
....	....	9¾	3	Godchaux	825	9	8¾	9	— ⅛	....
3.00	9.1	34½	17¾	Goward	900	33	32	32¾	....	24
6.00	5.2	125	111	Hart Schaffner & Marx	40	115½	115½	115½	....	124
1.00	5.0	19¾	14½	Hupp Motor	3,383	18½	17¼	17½	— ½	11¾
4.00	7.9	55	41⅜	Hurley Machine	580	51	50	51	— ½	52½
2.40	7.1	36	28	Illinois Brick Company	10,285	36	31	33	+ 3½	....
6.00	6.5	92⅜	85	Illinois Northern Utilities pfd.	35	92	92	92	+ ½	85
7.00	14.0	70	50	Independent Pneumatic Tool	140	52	50	50	— 2	62½
2.00	5.1	45	39	Kellogg Switch	715	40	38	39	— 1	39½
1.50	1.5	74½	35⅝	Kraft Cheese	6,290	74½	66	74½	+ 8½	....
7.00	7.1	100¼	98¼	Kuppenheimer pfd.	25	98¼	98¼	98¼	....	90¾
.60	3.5	21⅜	15	La Salle Extension	8,300	18	15¾	15¾	— ⅝	4¼
....	....	9¼	6½	Libby-McNeill	1,757	7¼	6⅞	7⅛	— ⅜	4¼
....	....	2¼	1¾	Lindsay Light	165	1½	1½	1½	....	....
2.00	7.6	42	37¼	McCord Rad & Mfg A	350	40¾	40¼	40½	+ ½	33
5.00	5.3	102¾	84½	Middle West Utilities	1,985	95	93½	94¼	+ 1¼	54½
....	....	2¼	1⅝	Do rights	31,800	2¼	1⅞	2	— ⅛	53½
7.00	7.2	98½	93	Do pfd.	1,014	97	96	97	+ ¼	83½
7.00	6.8	107¾	98½	Do prior pfd.	480	103½	103¼	103	....	96
4.00	9.2	44	33½	†Midland Steel Products	2,465	44	43¾	43	+ ¼	....
7.00	7.0	101	98¼	Midland Utilities prior pfd.	790	101	99¾	101	+ 1¼	....
....	....	55½	41	Montgomery Ward	4,000	54¼	52¾	53¼	— ¼	23
7.00	6.1	123	110	†Do Class A	900	112¾	112	113¾	+ ¾	105½
8.00	8.0	50	42	Morgan Litho	4,117	50	48¾	49	....	....
7.00	7.3	96¼	85	National Electric Power pfd.	764	96¼	95¾	96¼	....	....
....	....	6¾	4	National Leather	340	4¾	4¾	4¾	....	2¾
....	....	45¾	30	Nizer Company	70	45	45	45	+ 1	....
7.00	6.9	103¾	101	Peabody Coal	50	102	102	102	....	....
....	....	17¾	11¾	Omnibus	4,740	15	12½	14¾	+ 2¼	....
8.00	8.6	95¼	90	Do pfd.	172	93	92	92	— ½	....
....	....	1¼	⅝	Phillipsborn	600	¾	¾	¾	....	⅝
1.60	8.4	23½	18¾	Pick & Co.	490	19¼	19	19	— ½	17½
2.00	9.7	24	23½	Pines Winterfront	125	26	25	26	+ 1¼	21
7.00	5.6	124	108	Public Service	170	124	122¼	123¼	+ 1	100½
6.00	7.1	88	87	Do 6% pfd.	54	88	87¼	88	+ ¼	81¼
7.00	6.4	110¾	104½	Do 7% pfd.	40	110¾	107¾	110¼	+ 2½	....
7.00	5.6	124	107½	Public Service no par	316	124	122¾	123½	+ ¾	100½
3.00	2.8	120	95	Quaker Oats	190	112	108	112	+ 4	....
6.00	5.8	105	102½	Do pfd.	545	104	103¾	103¾	— ¼	100½
3.00	5.9	75¾	48	Real Silk Hose	3,855	55¾	50	51¾	— 2½	33½
.80	4.2	22¾	14¾	†Reo Motor	2,180	19¼	18⅝	18¾	— ⅜	16¼
2.50	10.4	33	21¾	Ryan Car	300	24	23¾	24	....	....
3.00	5.5	54¾	40¾	Standard Gas	370	53	51¼	51½	— ¾	35¾
4.00	7.7	54	50	Do pfd.	187	53	52	53½	....	43
6.00	7.2	87¾	55½	Stewart-Warner	13,700	87¾	86	86¾	— 1¼	61½
8.00	7.2	120¾	108¾	Swift & Co.	2,420	111¾	110½	111¼	+ 1¾	101½
1.80	7.2	36	24¼	Swift International	3,825	25¼	24¾	25½	....	19¾
3.00	6.4	48	44½	Thompson [J. R.]	585	46¾	45	46¾	+ 1¼	46
5.00	7.3	73¾	65	*Union Carbide and Carbon	6,825	69½	68¾	68¾	— 1¼	56½
.50	1.2	22¼	18¼	United Paper Board	150	20¾	20¼	20½	— ½	17
2.00	2.3	85¼	44½	United Light and Power A	40,000	85½	68¾	83¾	+ 5	31½
2.00	2.3	85	40	Do B	720	85	73	84	+ 1¼	35½
6.50	7.8	88¾	81	Do pfd A	901	86	85	85½	....	78¾
4.00	8.0	53	42	Do pfd B	1,240	50½	49¼	50¼	+ ¾	45
....	....	5¾	2	United Iron Works	100	3¾	3	3¾	+ ⅛	2
3.00	60.0	53	6	Universal Theater	6,175	8¾	6	6	— 2½	....
1.60	1.8	175	112	†U S Gypsum	3,680	175	168¾	170	+ 1¼	79
7.00	6.0	117	112	Do pfd.	180	116	115	116	....	108
2.00	7.7	28	22¾	Utilities Power and Light A	120	26	26	26	— 2¼	....
....	....	15	12½	Do B	37	15	15	15	+ ⅛	....
....	....	23½	11	Wahl	380	14	14	14	....	35¾
....	....	10¾	7	Wolff Manufacturing	150	9	8¼	9	....	5
.80	8.0	14½	....	†Wolverine Cement	310	11	10	10¾	— ⅛	....
3.00	5.8	52⅛	46¾	†Wrigley	2,305	52	51½	52	+ ¼	37
2.52	6.6	42	32¼	Yellow Manufacturing	2,775	38¼	37¾	37¾	— ¼	48
4.00	8.5	54¾	46	Yellow Taxicab	850	47½	47	47	— ½	42½

*Ex dividend. †Pays extra dividend.

BONDS

Interest paid.	1925 High.	1925 Low.	Issue	Sales.	High.	Low.	Close.	Net chge.	Close June 7, 1924.
$5.00	69¼	54½	Chicago Rys Series A 5s 1927	$5,000	56	56	56	....	61¾
6.00	102	98¼	Central Iowa 6s 1944	5,000	102	102	102	....	....
5.00	102¼	100¼	Com'w'lth Edison 1st 5s 1943	16,000	102¼	102	102	....	90¾
6.00	97½	97	Nat Elec Pow 6s 1965	12,000	97¼	97	97¼	....	....
5.00	98½	88½	Ogden Gas 5s 1945	5,000	98¼	98¼	98¼	....	....
5.50	102¾	99	Pub Serv Nor Ill 5½s 1952	1,000	102¾	102¾	102¾	....	....
5.00	100¾	97½	Swift 1st 5s 1944	3,000	100	100	100	....	....

WILL EVOLUTION TRIAL CUT TAXES? SCRUTATOR ASKS

BY SCRUTATOR.

Assuming that all of those who have joined in the protest against the Tennessee ban upon the theory of organic evolution are consistent believers in the process, business men might well hope for a great reduction in taxation and the scrapping of many paternalistic laws in the next half century.

If the outcry against the Bryan law is really indicative of American opinion, are we not entitled to expect a reflex of those convictions in future legislation? As was pointed out in this column on a former occasion, the increasing cost of government is largely due to the fact that a part of our population is increasingly in need of government. This change in the character of the population may plausibly be ascribed to a refusal by government to make use of what is already known of evolution and heredity in social policies.

What we have been doing has been thus put by a former president of the American Chemical society, whose impress upon our present industrial structure is notable: "Thus we still encourage race deterioration, still carry the burden of the unfit, still are breeding from poor stock, and witnessing with equanimity the suppression of the best."

Cook county's statistics of crime, the vital statistics, and the reports of philanthropic societies, when placed alongside the tax rolls, tell the same story.

However, our optimism over the strength developed against the Bryan law may be restrained so far as any hope for new governmental policies is concerned. Most of those who oppose the law do not take their evolution straight. If they have thought about the matter at all, they usually temper their ideas of applying biology to man, as so many revolutionary, reformist, and philanthropic writers like Ritchie, Kropotkin, Ferri, and H. G. Wells have done. But no matter how creditable the motives of these writers, none of them has really succeeded in reconciling the disagreeable facts of natural selection, the elimination of the weakling, and predestination by heredity to their humanitarian and equalitarian yearnings.

With ardent but uneasy argument they stress the importance of mutual aid and the herd complex as factors of evolution. They point to the survival of more social species of animals and insects as justification of paternalistic policies among men. But they never succeed in dismissing the unwelcome "face at the window" that chills their theories—the fact that in the realm of nature all such internal social adaptations are but to meet the inexorable war from other groups and species without.

As a matter of practical politics the analogies of organic evolution and the eugenic arguments built upon them are of no significance. Since men began to understand something of the nature of heredity they have shaped their social policies more than ever in contradiction to what they know.

REDEMPTION NOTICE.

Western Public Service Company hereby gives notice that if presented at The International Trust Company of Denver, Colorado, or The Guaranty Trust Company of the City and State of New York, on or before July 1, 1925, it will pay any or all of the outstanding 6½% Mortgage Lien Notes of Western Public Service Company, issued under that certain Trust Indenture, dated November 15, 1924, maturing November 15, 1925, at par with a premium of 1% and accrued interest to date of presentation.

WESTERN PUBLIC SERVICE COMPANY.
By E. C. van Diest, President.

ST. LOUIS SOUTHWESTERN RAILWAY CO. PREFERRED STOCK DIVIDEND.

New York, May 27th, 1925.

A quarterly dividend of $1.25 per share on the Preferred Stock of this company has been declared payable on June 30th, 1925, to stockholders of record at the close of business on June 12th, 1925.

By order of the Board of Directors.
PAUL J. LONGUA, Secretary.

TO HOLDERS OF SECURITIES OF

CHICAGO, MILWAUKEE & ST. PAUL RAILWAY COMPANY

June 3rd, 1925

We advise Against Depositing Securities Under the Proposed Plan of Reorganization.

We are preparing to send out an intensive analysis of the St. Paul situation which will be ready shortly. For the information of security holders who are asked to deposit under the Reorganization Plan, we are summarizing the salient features of this analysis, as follows:

1. The St. Paul is efficiently and economically operated.
2. The St. Paul is moderately bonded and moderately capitalized.
3. The poor earnings of the St. Paul are due to the rate structure.

Support for the foregoing statements is made in a comparison of the St. Paul with strong, well-operated, dividend-paying roads carrying the same type of traffic, but enjoying a different rate structure. We have selected for this purpose:

Atlantic Coast Line Railroad
Southern Railway
St. Louis-San Francisco Railway
Missouri-Kansas-Texas Railroad

BONDED DEBT — Bonded Debt Per 1,000 Ton-Miles (1924)

St. Paul	$42.00
Average of four other roads	49.00
Difference	$ 7.00 St. Paul's Superiority, 14%

TOTAL CAPITALIZATION — Total Capitalization Per 1,000 Ton-Miles (1924)

St. Paul	$63.00
Average of four other roads	70.00
Difference	$ 7.00 St. Paul's Superiority, 10%

TRANSPORTATION COSTS — Direct Cost of Train and Engine Service Per 1,000 Ton-Miles (1924)

St. Paul	$2.14
Average of four other roads	2.71
Difference	$ .57 St. Paul's Superiority, 21%

RATE STRUCTURE — Average Revenue Per Ton-Mile (1924)

	Cents
St. Paul	1.091
Average of four other roads	1.380
Difference	.289 St. Paul's Inferiority, 21%

In 1924 the St. Paul's earnings were 90% of its charges.

If the St. Paul ton-mile rate were applied to the traffic of these four roads, the results for 1924 would have been as follows:

Missouri-Kansas-Texas	56% interest charges
St. Louis-San Francisco	50% interest charges
*Atlantic Coast Line	9% interest charges
†Southern Railway	87% interest charges

*Dividends on L. & N. stock and interest on L. & N. Collateral Trust Bonds excluded. †1923 income account.

If the average ton-mile rate of these four roads were applied to the traffic of the St. Paul, the St. Paul's results for 1924 would have been as follows:

On Basis of the Average Ton-Mile Rate of		Per Cent of all St. Paul Charges earned	Per Cent on St. Paul Preferred Stock	Per Cent on All Stock of St. Paul
Frisco	(1.390 cents)	137	26.75	13.3
Missouri-Kansas-Texas	(1.379 cents)	132	25.72	12.8
Atlantic C. L.	(1.522 cents)	201	39.29	19.5
Southern Railway	(1.298 cents)	192	18.03	8.9

These figures demonstrate that the difficulties of the St. Paul are not due to excessive capitalization. They are due to inadequate rates.

The Interstate Commerce Commission is considering the rate structure at the present time.

No reorganization should be consummated until the pending rate applications have been decided and every effort to obtain fair rates has been made. With fair rates the bondholders would not have to make the heavy sacrifices required by the published plan, and stockholders would not be required to pay so burdensome an assessment as the price of preserving their equity.

Stockholders and Bondholders are invited to communicate with us, stating the amount and character of St. Paul securities held by them.

Roosevelt & Son,
30 Pine Street, New York

The figures on which this analysis is based are taken from official sources. They have been checked for us by Mr. T. A. Hamilton, formerly President of the International-Great Northern Railroad. We believe they are correct.

[TO THE CUSTOMERS OF S.W.STRAUS & CO.]

An Invitation to Visit the Straus Tower

S. W. Straus & Co. has set aside the week of June 8-13 as "Customers' Week"—during which the clients of this House are extended a special invitation to visit the Straus Building and Tower.

Every customer who calls at our offices during this week, will be furnished complimentary tickets, for himself and a friend, to the Tower Observatory—the highest accessible observation point in Chicago. Here you can see the city of Chicago spread out in a great panorama; and in the distance, Indiana and Michigan—a magnificent view that will well repay your visit.

S. W. Straus & Co. wishes to establish the closest, friendly relations with the clients of this House, and this sincere desire will be reflected in the cordial welcome that will be extended to every customer who pays us the compliment of a visit.

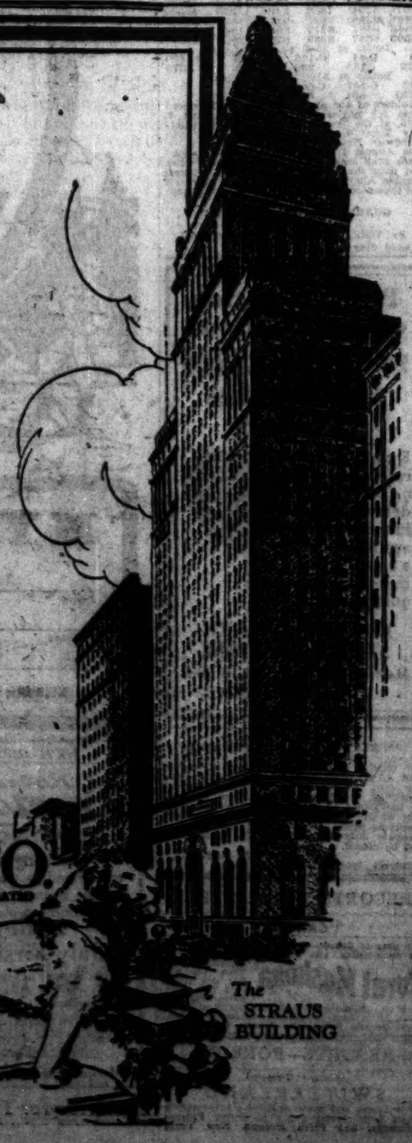

The STRAUS BUILDING

S.W.STRAUS & CO.
ESTABLISHED 1882 INVESTMENT BONDS INCORPORATED

STRAUS BUILDING—Michigan Avenue at Jackson Boulevard
Telephone Wabash 4800

43 YEARS WITHOUT LOSS TO ANY INVESTOR

© 1925, by S. W. Straus & Co.

Third Printing!

"Good Will and Its Valuation"

A 32-page Booklet on one of the most interesting Problems of Business

In the reorganization or sale of a business, or in the computing of Inheritance and Transfer Taxes, the necessity of determining the value of Good Will is especially apparent.

Our Booklet, *"Good Will and Its Valuation,"* tells just what Good Will is, the many ways in which it affects business, its influence on security prices, its relation to tangible assets, and how it may be appraised.

Court decisions are quoted bearing upon *taxability* of Good Will. Suggestions are given for preparing an estate to meet tax demands.

Appearing first as an article by Mr. A. C. Ernst in Printers' Ink, *"Good Will and Its Valuation"* aroused such wide interest as to warrant its publication in booklet form. A second edition of this booklet is now off the press, and copies will be mailed to business executives on request. Address nearest office.

ERNST & ERNST
AUDITS — SYSTEMS
TAX SERVICE
CONTINENTAL & COMMERCIAL BANK BUILDING, CHICAGO

NEW YORK CLEVELAND DETROIT MINNEAPOLIS LOS ANGELES
BUFFALO CINCINNATI KANSAS CITY ST. PAUL ATLANTA
ROCHESTER TOLEDO KALAMAZOO DAVENPORT JACKSON
BOSTON COLUMBUS PITTSBURGH MILWAUKEE NEW ORLEANS
PROVIDENCE YOUNGSTOWN WHEELING ST. LOUIS DALLAS
PHILADELPHIA AKRON ERIE KANSAS CITY HOUSTON
BALTIMORE CANTON SYRACUSE OMAHA FORT WORTH
WASHINGTON DAYTON MILWAUKEE DENVER SAN ANTONIO
RICHMOND LOUISVILLE ATLANTA SAN FRANCISCO WICHITA

Associated Gas and Electric Company
61 Broadway, New York

THE J. G. WHITE MANAGEMENT CORPORATION
Federal Reserve Bank Building
82 Liberty Street, New York
MANAGERS

The Board of Directors of Associated Gas and Electric Company, at a meeting held May 25, 1925, declared the regular quarterly dividend of 87½ cents per share on its Original Series Preferred Stock, and the second installment of the extra dividend of 80 cents per share for the year 1925 amounting to 19¼ cents will also be paid with the regular dividend—$1.00 in all, payable July 1, 1925, to stockholders of record at the close of business June 16, 1925.

As an alternative this dividend was made payable in Class A Stock at the rate of one twenty-fifth of one share of Class A Stock for each share of Original Series Preferred Stock held. On the basis of the present market value of the Class A Stock, the stock dividend is equivalent to approximately $1.32 per share per quarter or $5.28 per share per annum.

Stockholders may obtain payment in stock at the rate above stated by request delivered to the Seaboard National Bank, 115 Broadway, New York City, prior to June 20, 1925.

Stockholders may, upon order delivered to the Seaboard National Bank, purchase sufficient additional scrip to complete a full share, at the rate of $1.00 per full share above, or sell their scrip at the rate of $1.00 per full share below, the last sale price of Class A Stock on the day preceding the receipt of such order.

M. C. O'Keefe, Secretary

TO THE HOLDERS OF REFUNDING AND IMPROVEMENT 6½% GOLD BONDS, SERIES "A," OF STATEN ISLAND EDISON CORPORATION, DUE JULY 1, 1945.

Notice is hereby given that pursuant to the terms of the Refunding and Improvement Mortgage dated July 1, 1923, and supplemental indenture dated July 2, 1925, given to secure the above described issue of bonds the Staten Island Edison Corporation has covenanted to deposit on July 1, 1925, with the undersigned as said to the sinking fund the sum of $116,625, which sum together with the sum of $284.83, be the balance previously received, or the total sum of $116,909.83, will be available for the purchase and/or redemption of the bonds above referred to.

Pursuant to section 2 of Article 1 of the Supplemental Indenture above referred to, the undersigned as Trustee will on or before Wednesday, June 24th, 1925, at 12 o'clock noon, at the office of the undersigned, located at number 60 Broadway, in the borough of Manhattan, City and State of New York, receive SEALED PROPOSALS for the sale of and delivery to the undersigned as said Trustee on or before July 1, 1925, of an amount of bonds sufficient to exhaust as nearly as may be the funds to be available on that date at prices not to exceed 107½ per cent of and accrued interest. Bonds accepted must be delivered on the date above specified for delivery or security furnished if required that delivery will be made within ten days.

The right is reserved by the undersigned to reject any and all proposals.

IRVING BANK-COLUMBIA TRUST COMPANY,
By ARTHUR M. HAMILTON,
Assistant Vice-President.

Dated, New York, May 20, 1925.

GALVESTON-HOUSTON ELECTRIC COMPANY.

To the holders of three and one-half per cent first mortgage secured gold notes dated February 1, 1923, and due August 1, 1925:

Notice is hereby given that pursuant to the agreement, dated August 1, 1923, between Galveston-Houston Electric Company and Texas Trust Company, Trustee, and Galveston-Houston Electric Company and Texas Trust Company, Trustees, dated February 1, 1910, and the agreement, dated August 1, 1923, between the Galveston-Houston Electric Company, the Commercial Trust Company of Texas, The Chase National Bank of the City of New York, and Texas Trust Company, Trustees, dated February 1, 1910, as modified by agreement dated August 1, 1923, the undersigned will pay on July 1, 1925, at the rate of $1,000 for each $1,000 of the above described notes, all of the said notes which may be presented for payment at that date, and that interest on said notes will cease from and after July 1, 1925.

GALVESTON-HOUSTON ELECTRIC COMPANY.
By Henry T. Gradon, Treasurer.

REDEMPTION NOTICE.

Western Public Service Company hereby gives notice that if presented at The International Trust Company of Denver, Colorado, or The Guaranty Trust Company of the City and State of New York, it will redeem any or all of the bonds outstanding under the First Refunding and Improvement Sinking Fund Seven Per Cent Mortgage of The Intermountain Railway, Light and Power Company, The International Trust Company, of Denver, Trustee, dated December 1, 1910, and maturing December 1, 1945, at par with a premium of 2½ and interest to date of redemption, if presented on or before July 1, 1925.

WESTERN PUBLIC SERVICE COMPANY.
By E. C. van Diest, President.

FRANC'S FALL IS SIGNIFICANT IN WEEK'S MARKETS

20 MOST ACTIVE STOCKS

Sales.		Close.	Net chge.
199,200	C M & St P pfd	16¼	+ 1¼
165,100	Int Comb Eng	42¾	+ 2½
158,800	Willys-Overland	19¾	+ 2¾
148,700	Mid Cont Pet	35½	+ 3¾
147,600	Pan-Amer Pet	80¾	+ 3¼
138,200	Hudson Motors	82¾	+ 3½
132,800	American Can	187	— 3¼
121,200	Gen Motors	77½	— ½
120,500	Am Smelting	136½	+ 1¾
118,000	Mack Trucks	33	+ 2¾
116,000	Packard Motors	32¾	+ 1¼
114,000	U S Steel	124	— 2½
109,000	Max Motors "B"	114¾	+10¾
108,500	C M & St P	9	— ¼
106,200	Mack Truck	176¼	— 6¼
105,400	Pierce-Arrow	33½	+ 1¾
101,200	Reading	87	— 3½
97,200	Brooklyn-Man Transit	48½	+ 1¼
96,200	Phillips Pet	44¼	+ 2½
92,900	Elec Pow & Lt	32¾	— 1¾

The New York Times.

New York, June 7.—[Special.]—Some people would assign, as the outstanding event of last week's markets, the reaching of a high record figure by the stock market averages; others would possibly assign the checking of the artificial bidding up of certain speculative industrial shares and the resultant sharp reaction.

But the stock market of the last few weeks has not been of the kind to take seriously (except as evidence of an unwholesome speculative spirit), and even the "averages" have been in considerable measure distorted by the movement of two or three individual stocks, whose price has been driven up 40 to 60 points from the low level of the year.

The existence of a general appetite for speculation was, however, manifested, not only on the stock exchange but in the grain and cotton markets, which appeared to heed only such facts and statistics as would make for higher values, ignoring others of equal or greater weight which should have put prices down.

The Most Significant One.

If it were asked which of last week's markets moved most significantly in the light of current events, that distinction might fairly be allotted to the fall in the franc. The problems of the French currency which are indicated by that movement must this time, apparently, be forced to some kind of solution. It is because even Caillaux, with his singular repute as a financial wizard, has as yet been able to do nothing, and because at the most awkward moment the French treasury had to borrow a billion and a quarter francs from the bank in a single week that this distrust of the franc was emphasized.

The application of the Italian banks for a $50,000,000 New York credit to protect Italian exchange and the immediate granting of the credit by New York institutions is a reminder of two outstanding facts in the situation. One is the evident downward trend of exchange rates on markets which have not yet "stabilised" their currency. So great is this single influence of distrust in the currencies themselves, unattached to the gold standard, that it has served to drive down progressively the franc with a $50,000,000 protective American credit if plain sight and a monthly merchandise export surplus of $60,000,000 francs.

Saturation Forecast Wrong.

When the year began it was plainly the feeling, even among the "bond houses," that the market for new investment issues was approaching the point of saturation. Our investors had taken in the whole of 1924 some $5,500,000,000 of new securities, not including refunding operations; that figure exceeding by at least $1,000,000,000 the largest previous takings of any single year, and the foreign loans themselves reaching $1,000,000,000. A pause in which this enormous output of new securities could be "digested" in which the purchases on credit should be gradually covered with accruing new capital, was the perfectly familiar sequel.

It did not come. In the first completed quarter of 1925 the new subscriptions amounted to $1,500,000,000—which was $300,000,000 more than in the same months even of 1924 and which, if repeated in the succeeding quarters, would far exceed any yearly achievement. Nor was this the whole story, for prices of outstanding investment bonds, instead of receding under this great addition to supplies, continued to advance. The Times' "averages" of the price of typical domestic bonds rose from 82 in January to 85 last week.

INVESTORS GUIDE

[Registered U. S. Patent Office.]

Inquiries must bear the signature and address of writer. Answers of public interest will be published, those not of general interest will be mailed if stamped, self-addressed envelope is inclosed. Address letters to Investors' Guide.

Answers are based upon information which THE TRIBUNE believes correct, but beyond care in securing it THE TRIBUNE assumes no responsibility.

Monday, June 8, 1925.

[Copyright: 1925: By The Chicago Tribune.]

U. S. Smelting, Refining and Mining.

J. W. W.—United States Smelting, Refining, and Mining company earned $3.70 a share on its $24,217,775 of 7 per cent preferred stock [$50 par value] and 28 cents a share on its $17,555,687 common stock [$50 par value] in 1924, compared with $4.68 a share on the same amount of preferred and $1.35 a share on like amount of common stock in 1923. Surplus for the year of 1924 was $97,731, which was added to total surplus, which then stood at $17,317,516 as of Dec. 31, 1924. While the net income available for dividends in 1924 was smaller than in 1923, the earnings after charges, etc., and after federal taxes, available for reserves in 1924 amounted to $6,175,615, against $6,385,372 in 1923. Large reserves set up in 1924 reduced the net income. Additions during the year, also, amounted to $4,636,178. During the last six years the company has spent about $56,116,000 in additions to property and betterments, all paid for out of reserves from earnings without the aid of any new financing. In March, 1925, dividends were resumed on the common stock, the present rate being $3 per annum. Previous to that time no dividend had been paid on this stock since Jan. 15, 1921. Net earnings for the first quarter of 1925 were said to be more than double those for the first quarter of 1924. The preferred stock is high

NEW YORK WEEKLY STOCKS

Div. pd. per share.	1925 High.	1925 Low.	Description.	Sales.	High.	Low.	Close.	Net chge.	Close June 7. 1924.
$4.00	73¾	62	Abitibi P & P	6,700	74½	72	72	— 3	····
6.00	103¾	90	Adams Expr	400	95	92¾	93¾	— 2¼	77½
....	18¼	13	Adv Rumely	900	16¾	15	15	— 2	6¾
5.00	54¾	47	Do pfd	600	56	55¾	55¾	— 1	28¾
....	12¾	9¾	†Ahumada Ld	9,900	13¾	11¼	11¾	— ¾	····
4.00	111¼	88½	Air Reduction	2,300	109¾	102¾	109¾	— 3	73
....	14¾	10	Ajax Rubber	14,900	18¾	12¾	13¾	— ½	5¾
....	2¼	1	Alaska Juneau	800	1¾	1¾	1¾	— ¼	1¼
6.00	133	119	All-Am Cables	100	133	133	133	····	····
4.00	85¼	80	Allied Chem.	25,600	93½	90½	90½	— 2¾	71
7.00	120	117	Do pfd	100	120	119¼	120	+ 1	115¼
6.00	88¾	73½	Allis-C. Mfg.	15,000	85¾	83¾	84	— 1½	44¼
7.00	107¼	103¼	Do pfd	100	108	108	108	+ ¼	93¼
....	21¾	19¼	All Am Chem	4,000	20¼	18¾	19¼	— 1	7¼
....	58	39½	Do pfd	8,300	54¾	51	53½	— 3¼	23¾
5.00	154	141	Am Bk Note	200	180	175	175	— 3	109
4.00	46	36¾	Am Beet Sug	900	41¾	39½	39½	— 1¼	37¾
7.00	84½	83	Do pfd	100	84¼	84½	84½	....	74¾
....	54¼	36¼	Am Bosch	9,300	35¾	32½	32½	— 2¼	23¾
5.00	109	90¼	Am Brk Shoe	300	103¾	103	103¾	....	81¾
7.00	110¾	107½	Do pfd	100	113	113	113	....	....
5.00	194	158¼	Am Can	32,600	193	185½	187	— 3½	103¼
7.00	121¾	115¾	Do pfd	500	121¾	121	121¼	+ ¼	114¾
6.00	111½	97½	Am Car & Fy	4,000	106	101¾	103¾	....	3¾
7.00	133½	132	Do pfd	500	135	135	135¼	+ ½	121¾
2.00	26¼	22¾	Am Chain	2,400	24	23½	24	....	14
....	62	38	†Am Chicle	6,300	56	51¾	53¾	— 1¼	15¾
....	58¾	37	†Do cfts	2,000	54	50¼	53¾	+ ¾	....
....	108	94	†Do pfd	200	109	107	109	+ 1¾	....
....	½	½	†Do rts	7,300	¾	½	½	....	....
.50	9¾	5¼	Am Druggist	3,500	6¾	5¾	5¾	— ¾	3¾
6.00	156	126	Am Express	2,400	139¼	131½	134	— 3	90
....	39¼	27¼	Am For Pow.	29,300	37	33¼	34	— 1¼	....
7.00	92	87	Do pfd	1,700	91	90¼	90¾	— ¼	....
1.75	127¾	114¾	Do 5½ pf	900	125¾	123½	125¾	+ ¾	95¾
....	14	5¼	Am Hide & L	400	11¾	11	11	— ¼	9
7.00	76¾	59	Do pfd	2,200	73¾	71¾	72¾	— 1¼	53¾
7.00	115	63	Am Ice Sec.	17,600	115	105¾	113¾	+ 6¾	....
6.00	84	74½	Do pfd	600	84	82	84	+ 1	81
....	41	35½	Am Int Corp	2,700	35¾	33¾	33¾	— ½	20¼
1.00	14	11¾	Am La France	1,500	13	12¾	13	....	10
7.00	97	96½	Do pfd	100	97½	97½	97¾	+ ½	....
....	30¾	20	Am Linsd Oil	1,900	28¼	25¼	25¾	— 2¼	....
7.00	71¾	53	Do pfd	1,800	70	66¾	69	— 1¾	22¾
8.00	144¼	104½	†Am Locos	6,700	132¾	121½	128	— 1¾	72
7.00	124	118¼	Do pfd	100	123	123	123	+ 1	118¼
3.00	53¾	45¾	*Am Metals	1,600	48	46¼	46¾	— 1¾	38¾
7.00	94¾	91¼	Am Piano pfd	100	92	92	92	+ ¾	86
4.50	105	89¾	Am Radiator	1,700	96¾	93	95	— ¾	68
6.00	84	76¼	Am Ry Exp	200	80	78¾	78¾	— 1¼	....
3.00	50¼	36¾	Am Saf Raz	2,500	51½	49¼	49½	— 3¾	....
....	14¾	8¾	Am Ship & Co	2,700	8¾	8¾	8¾	— ¼	11¾
6.00	106¾	90¼	Am Smelt'g.	130,500	106¾	100¾	102¾	+ 1¾	61
7.00	118¾	106¼	Do pfd	2,000	110¾	103¾	110	+ 1¾	98¼
12.00	150½	138¼	Am Smelt	1,000	143¾	143¾	143¾	+ 3¾	138¾
3.00	40	38¾	Am Sti Fdries	4,300	40	38¾	38¾	— 1¼	39¾
....	69¾	47¾	Am Sugar	10,100	65¼	62¾	63¾	— 1¾	43¾
7.00	101½	91	*Do pfd	700	95	93	96	— 3½	79
....	24½	6	Am Sumi Tob	4,400	10	9	9	....	8¾
....	34½	22	Ann Arbor	500	30½	30	30	....	20¼
....	44½	41½	Do pfd	200	52	53	53½	— 1¼	....
2.00	23½	20	Armr & Co A	7,000	21¾	20¾	21¾	....	....
7.00	97	90¾	Armr Del pfd	2,700	94¾	92¾	94¾	+ 1¾	86½
....	12¼	8	Arnold Const	5,100	10¼	8¾	9½	....	8¼
1.00	16	15	Art Metal	200	15½	15½	15½	....	....
2.00	35¼	25	Archer Dan	700	34	33¾	32½	— 1¾	....
2.50	54	51¾	Asc D Gds nw	7,700	54	51¾	53¾	+ ¼	....
6.00	99¾	94	Do 1st pfd	300	98¾	98¾	98¾	— ¾	80¾
2.00	40¼	32	Assoc Oil	10,600	39¾	38¾	39¼	+ ¼	27¾
7.00	137¾	116¼	Atchison	8,500	136¾	131¾	135¾	+ 1¾	103¾
5.00	96	92¼	Do pfd	900	95¾	95¼	96	+ ¼	90
....	7¼	3	Atlanta B & A	7,500	5	4¾	4¾	— ¾	2¾
7.00	166	147¾	Atl Coast Line	2,700	164½	162¾	163	— 2	123½
....	43¾	30	Atl G & W I	16,300	48¾	45¾	47¼	+ 1¾	15
....	47¾	31	Do pfd	3,500	48¾	45¾	48¾	+ 2	20¼
....	117½	96¼	Atlantic Ref'g	30,700	113	108	113	+ 4¼	101¾
7.00	....	113	Do pfd	300	117¼	117	117¼	+ 1	....
4.00	52¼	46¾	Atlas Powder	200	46	45	46	— ¾	48
....	12	9¼	Atlas Tack	400	11	10¼	10½	— ½	6
....	32¼	23¼	Austin Nichols	400	24½	24	24	— 1	19¼
....	4¾	4	Auto Sales	100	4	4	4	....	4
....	16½	13	Do pfd	400	15	14	15	+ 1	....
7.00	146	108¾	*Baldwin Loc.	67,700	120	111¾	112	— 9¾	107¾
7.00	116¾	105	*Do pfd	300	114¾	113¾	114¾	+ ¾	54¾
5.00	84½	71	Balt & Ohio	52,700	81	77¾	78¾	— ¾	54¾
4.00	66¼	62¾	Do pfd	300	64¾	64	64	— ¾	57¾
3.00	41¼	45¾	Bangor Ar	400	39¾	39¾	39¼	— ¼	....
7.00	94½	80	Do pfd	100	91	91	91	....	91
....	49¾	35	Barnett Lea	100	35	35	35	....	....
....	30	21	Barnsdall A	24,300	24¾	23¾	24¾	+ ¼	16
....	23	16¼	Do B	400	18	18½	18¼	— ¼	12
....	53¼	39	Bayuk Cigars	1,500	40¾	39¾	40	— 1	40
2.40	74½	60	Beechnut Pkg	2,700	70¾	67	67	— 3	46¼
....	53¼	37	Beth Steel	32,900	40¾	37	37¾	— 2¾	46¼
7.00	102	....	*Do 7% pfd	200	94	93¼	94	+ 1¼	....
8.00	116½	109	*Do 8% pfd	300	110	110	110	....	....
....	7¼	1¼	Boone W Mills	400	2¾	2	2¾	+ ¼	22¾
....	7	3¼	Booth Fish'ies	300	4¾	4¾	4¾	+ ¼	....
....	34½	25	Do pfd	100	25	25	....	....	9¾
....	33¾	25	Brimsit 1st pf	100	25	25	25	....	....
....	11¼	7½	Do 2d pfd	200	8¼	7¾	8¼	....	....
3.50	44½	33¼	Briggs Mfr	30,200	42¾	40¾	41¾	— 1¾	16¼
8.00	140¾	120¾	Bklyn Edison	2,800	136½	133¾	133½	+ 1	108
....	50½	35¼	Bkln Man Tr.	97,500	50¾	48¾	48½	+ 1¼	16¼
6.00	81¾	72¾	Do pfd	3,200	81¾	79¾	81	+ 2¼	61
4.00	81¾	75¾	Bkln Un Gas	31,200	80¾	68¾	80¼	+ 1¾	62¼
4.00	100¾	94½	Brown Shoe	4,000	100¾	96	96¼	....	40
3.00	49¾	38¾	Brunsw B Coll	6,500	28¾	25¾	25¾	— 2¼	....
....	92¾	48	Buff, R & P	20	80	80	80	— 1¾	....
6.00	99	80¾	Do pfd	100	94	94	94	....	....
10.00	109¼	107¾	Burns Bros A	1,100	108¾	107	108	+ 1	103¼
1.00	20	17	Do B	8,500	20	19	20	+ ¾	22
3.00	82¼	65	Burr Addg M	40	78¾	78¼	78¾	— ¼	....
....	18½	....	Bush Terminal	2,100	15¼	14¾	15	— ¾	....
....	85½	80	Do deb	2,700	85	83	84½	+ 1½	....
....	8¾	4¼	Butte, C & Z	900	5¾	5¼	5¼	— ¼	4¾
....	23½	6¼	Butte & Sup	2,900	10¾	9	10	— ¾	14¾
....	28¾	17¾	Butterick	200	19	19	19	— 1	19¾
....	2¾	½	Caddo Oil	3,100	1¾	½	1¼	+ ¼	1¾
6.00	117¼	100¼	Cal Packing	4,600	115	113¾	113¾	— 3½	81½
1.75	32¾	23¾	†Cal Petrol'm	24,300	29	28¼	28¾	— ¼	21¾
....	1¾	¾	Do rts	24,100	1¾	¾	1¾	+ ¾	....
7.00	123	100	‡Do pfd	2,700	122¾	121	121¼	....	95
....	4¾	2¼	Calhn Ld & Z	400	3¾	3¼	3¾	....	3¼
2.00	58	45	*Cal & Arts	1,100	49¼	47¾	47¾	— 1¾	44¼
....	18¾	12¾	Cal & Hecla	5,800	13	13	13	....	12
10.00	152¾	136¼	Can Pacific	5,300	141½	138¾	140¼	— 3¾	145¾
....	35¼	24	Case, J I	200	34½	34	34	....	....
....	89¾	60	Do pfd	300	80	79	80	....	....
....	21¾	14¾	Centl Leather	3,300	19¾	17¾	18	— ¾	11
....	54	49¾	Do pfd	7,000	53	50	53¾	— 3¼	40¾
8.00	331	265	Cent R R N J	800	303	300	300¼	— 4¾	218
2.00	47¼	31½	Cent Rib Mills	400	36¼	36	36	....	1
4.00	55¼	43¼	Cerro de Pas.	10,700	53¾	48¼	49¾	— 1¼	44¾
4.00	51¾	40¾	Cert Prodts.	46,200	51¾	47¾	49¾	— 2¼	32
7.00	95¼	89½	Do 1st pfd	200	95¼	95	95¼	....	72
7.00	89	80½	Do 2d pfd	100	88½	88¼	88½	....	....
3.00	39	28¼	Chandler Mot.	26,600	39	35½	38¾	+ 3	....
4.00	99¼	89¼	*Ches & Ohio	8,800	99	94¼	96	— 1¾	78¼
6.50	111¼	103¼	*Do pfd	500	109	108¾	109	....	103
....	15	8¼	C G W	7,300	13¾	11¾	12¼	....	4
....	32¾	19¼	Do pfd	3,900	27¾	23¾	24½	— 3½	10¾
....	16¾	3¼	C M & St P	109,300	19¼	8	9	— 1¼	11
....	28¼	7	Do pfd	190,200	17¾	13¾	15¾	+ 1¾	11¾
6.00	83¾	80¼	Chi Pneu Tool	1,100	91¼	88	88	— 3¼	68¾
....	53	40¼	C R I & P	19,700	46¾	43¼	44	— 2¾	23¾
7.00	99¼	92	*Do pfd A	600	99	95	95	— ¼	80
6.00	85¾	82	*Do pfd B	700	85¾	85¼	85¼	— 1¾	68¾
....	59¾	33¼	C St P M & O	100	40¾	40¼	40¾	....	34
....	105	73¼	Do pfd	100	82¾	82¼	82¾	+ ½	....
....	10¾	3¾	C & A	1,300	5¼	4¼	5	....	4
....	19¼	5¾	Do pfd	3,100	9¾	7¾	8¼	— ¾	3¾
....	38¼	20¾	C & E I	700	34¾	33¾	34	....	24¾
....	57¾	45	Do pfd	2,000	48¼	46	48¼	— ½	40
4.00	73¾	47½	*C & N W	34,900	57¾	54¼	55	— ¾	52¾
7.00	117	101¾	*Do pfd	200	109¾	103¾	103¾	— 1¾	97¼
2.50	37¾	30¼	Chile Copper	9,800	34¾	33	33¼	— 1¾	27¼
....	23¾	19	Chile Exp	100	21	21	21	....	16¾
2.00	50¼	40¾	Childs Co	47,900	50¼	45¼	48½	+ 5¼	....
5.00	164¼	140	C C C & St L	200	145	144¼	145	— 1	110
5.00	71¾	56½	Chrysler	300	61	60	60	— 3	24¾
7.00	122	116	Coca-Cola	27,900	122	113¾	120¾	+ 7¼	67
....	48¾	33¼	Colo Fuel	10,400	39¼	37	38	— ¾	32
....	65¼	44¼	Colo & Sou	1,300	61¾	60¼	60¼	— 1¾	30¼
4.00	64	60	Do 1st pfd	100	63	63	63	+ ¼	54¾
4.00	51¾	45	Col Carbon	1,300	50	47¾	50	+ 1¼	36
2.00	52¾	46¼	Col Gas & El	32,500	66¾	64½	65	— 1¼	36¾
7.00	109¼	104¼	Do pfd	300	109¼	109	109¼	....	....
2.50	67	50	Com Inv Trust	600	66	62	66	....	32¾
4.00	180	80	Com Solv A	1,100	89¾	90	90	— 6½	52¾
....	189	73	Do B	300	91	90½	90½	— 8	45
3.00	43¾	35	Congoleum	16,300	27½	25¼	26¾	....	39¼
....	17	¼	Conley Tinfoil	200	1	¾	1	....	....
....	44¼	26¼	Cons Cigars	19,800	44	38	40¾	— 3¾	13¾
8.00	89½	79¾	Do pfd	700	88	85½	85½	— ½	61
....	9¾	3¼	Cons Distr	5,800	4¾	4¼	4¾	....	....
5.00	83¼	74½	Cons Gas	54,400	89¼	86	87¼	+ ¼	64
....	5¼	2¾	Cons Textile	7,900	3	2¾	3	....	2¾
4.00	73¾	60¼	Cont Can	7,500	98¼	94½	96¾	....	47¾
6.00	103	96	Cont Insur	1,100	114	112¾	113	— 1½	81
....	11¾	6¼	Cont Motors	27,700	11	10¼	10¾	....	6¾
5.00	41¾	32¾	Corn Prod	16,500	33¾	32¾	33¼	+ ¼	34¾
7.00	123¼	118¼	Do pfd	200	123	122	123	+ 1	89¾
4.00	54	36	Crex Carpet	100	48	48	48	....	24
4.00	79¾	64½	Crucible Steel	16,000	69¾	65	66¾	— 2¾	50
7.00	98	92	Do pfd	400	95¾	94¾	94¾	— ¾	83¾
....	14¾	9¼	Cuba Cane Sug	4,700	13¾	11¾	11¾	— ¾	13¾
....	49¾	47¾	Do pfd	2,600	52¾	50	51¼	— ¾	38¾
3.00	33¾	27	*Cub-Am Sug	7,100	30¾	29	29¼	— ¾	28¾
7.00	98¼	90	Cudahy	700	98¾	96	96	— 1¼	....
3.00	85	62	Cushmans S	3,200	85	75	84¾	+ 6¾	....
....	6¾	4	Cub-Dom Sug	1,700	4¾	4	4	....	5
....	44¾	31	Do pfd	200	31¾	31¼	31¼	....	....
4.00	59	50	Curtiss Frnit	4,700	54	52	52¾	— 1¼	34¾
....	49¾	37¾	Davis Chem	5,800	38	34¼	35	— 2¼	45¾
5.00	97¾	83½	Deere pfd	100	97	97	97	....	82
9.00	155	134¼	Del & Hud	3,500	150	146¾	148¼	— ¾	114¾
6.00	147¾	125	D L & W	14,400	147¼	143	147¾	+ 3¾	129
....	60	36½	D R G & W pf	100	40¼	40¼	40¼	....	....
8.00	125¾	110	Detroit Ed	2,400	124½	123	123	— 2	104¾
....	29	23	Dodge Bros	38,200	24½	23	23¼	— 1¾	....
....	79	73¼	Do pfd	41,200	79¾	78	78¾	....	....
2.00	16¾	13¾	Dome Mining	1,600	14¾	13¾	13¾	— ¾	10¾
....	60	60	Det & Mack pf	100	60	60	60	....	....
1.00	19¼	14	Douglas-Pec A	600	19¼	16¾	18¾	— ¾	9¾
....	4	2¾	Dul S S & A	100	3¾	3¼	3¼	....	....
....	6¾	3¾	Do pfd	900	5¾	5¼	5¼	— ¼	4¾
....	....	....	*Du P de N	19,000	177	165¾	170	+ 5¼	116
10.00	177	134½	Du P de D	400	97¾	97	97¾	— ¾	87
6.00	97½	84½	Do deb	200	93	92	92¾	— ¾	82
7.00	111¾	105	Duqu L 1st pf	800	111	110¾	111¾	+ 1¼	103¾
....	9	5	Durham Hos	100	9	9	9	....	....
....	43¾	43¼	Do pfd	5,000	43¾	43¾	43¾	....	....
2.00	20¾	10¾	Eaton Axle	5,000	19¾	17	18	— ¾	15
5.00	116	108	†Eastman K	2,000	108¾	108¾	108¾	+ ¾	105¾
4.00	70¾	61	Elec Stor Bat	3,800	66	63¾	64	— ¾	55
....	15	7¾	Elkhorn Fuel	100	10	10	10	— ¼	7¾
....	15	6	Em-Bruns pfd	300	8	8	8	....	....
....	38	17¾	Elec P & L	92,000	35¾	31¼	32¾	— 2¾	....
....	108¾	100	Do 40 % pd	5,200	109¾	105	105¾	— 3	....
....	104¾	100	Do full pd	3,100	102	100¾	100¾	— 1¾	....
....	100¾	100¼	Do pfd	200	100¾	100	100	....	....
....	90¾	90	Do Edison	100	....	....	87	— 2¾	80¾
5.00	72	62¾	Emerson-B	1,600	69	67	67½	— 2¾	60
7.00	119	111	Do pfd	400	113¾	113¾	113¾	— 2¾	109
....	34	25¾	Erie	2,900	32¾	32¼	32¾	— ¼	24¾
....	47¾	35¾	Do 1st pfd	10,500	37¾	36¾	37¾	— ¾	29¾
....	43¾	32	Do 2d pfd	1,500	37¾	36¾	37¾	— ¾	29¾

Div. pd. per share.	1925 High.	1925 Low.	Description.	Sales.	High.	Low.	Close.	Net chge.	Close June 7. 1924.
7.00	97¼	97	Essex C M pfd	100	97	97	97	....	....
2.60	38¾	33¾	Fairbanks M.	2,300	37¾	33½	36¾	— ¼	27½
8.00	106½	99¼	Famous Play.	31,200	107¾	102¾	104¾	— 2¾	79¾
8.00	115¾	103¼	Do pfd	700	110	110	111½	— ¼	94¾
1.40	34	30	Fed Lt & Tr	6,900	32	30	30¾	....	....
6.00	87	83	Do pfd	100	85½	85½	85½	— ¾	74¾
....	25¼	15¾	Fed M & S	200	16¾	16	16¼	+ ¼	43
7.00	94¾	87¾	Do pfd	100	91	91	91	....	....
6.00	175	147¾	Fed P pfd	100	166	166	166	— 3¼	....
....	15¾	12	Fifth Av B'l	100	15¾	15¾	15¾	— ¼	10¾
5.00	75	60¾	Fisher Body	50,600	75	70¾	73¾	— 1¾	....
8.00	75	60¾	Fisher Body	50,000	75	70¾	73¾	— 1¾	34¾
8.00	110	104½	Do Ohio pfd	4,800	110	106¾	110	....	....
8.00	116¾	85¼	*Foundat'n C.	25,300	116¾	111¼	116¼	+ 3¾	77
....	19	10¾	Fisk R

CROP DAMAGE REPORTS RAISE PRICES OF GRAIN

BY CHARLES MICHAELS.

Wheat, oat and rye prices finished the week at nearly the highest on the present upturn with a strong bullish feeling based on hot weather over the middle west, which it is feared has damaged the wheat on top of previous injury by freezing, drought and insects.

Predictions are for cooler weather with rains this week. This may dampen the ardor of bulls, but the impression amongst the trade leaders is that damage already done to the winter wheat crop is nearer a calamity than has ever been known in the history of crop reporting.

Government Report Tuesday.

The government report for June is due in Chicago at 3 o'clock tomorrow. It is expected to lower its May estimate from 445,000,000 bu of winter wheat to around 420,000,000 to 430,000,000 bu, compared with 590,000,000 bu harvested last year. Estimates on spring wheat acreage and condition will be given for the first time this year. They range from 235,000,000 to 254,000,000 bu. The five year average is 245,000,000 bu. In June last year the spring wheat estimate was 183,000,000 bu, to which 100,000,000 bu were added in the final harvest returns.

Average of the four leading crop experts is for 664,000,000 bu of all wheat, including 423,000,000 bu of winter and 241,000,000 of spring, the total comparing with 873,000,000 bu harvested last year.

Crops Have Been Hurt.

On the basis of 664,000,000 bu for all wheat, and a consumption estimated at 650,000,000 bu, there would be a surplus of only 14,000,000 bu. This, with an estimated carryover of 50,000,000 bu, would leave 64,000,000 bu as a surplus and carryover to the end of June, 1926.

The fact that farmers are not selling wheat to arrive is regarded as the best evidence that their crop has been hurt as much, if not more, than has been reported. They evidently know this, and see the possibility of prices going materially higher, and are not selling. Another reason is that they will have to depend upon thrashing returns to determine the size of their crop.

Advance Too Rapid.

Prices for futures have advanced faster than the cash trade has followed, and the market easily becomes overbought, as there is practically no hedging pressure and little short selling. A market without a short interest becomes most dangerous at times, as was indicated by the break from $2.05¾ for May wheat on Jan. 28 to $1.35½ by April 3.

July wheat has advanced 52c, and September 44½c from the low point on April 3. The close on Saturday for July was $1.69¾, up 5¾c for the week. September closed at $1.65¾@1.66, up 5¼c; December $1.67⅛@1.67¾, up 4¾c, compared with a week ago.

Prices for the week follow:

	July.	Sept.	Dec.
Mon.	1.60¼-1.65¼	1.57 -1.62¾	1.59¾-1.65¼
Tues.	1.57¾-1.61¾	1.55¼-1.59¾	1.58¾-1.62¼
Wed.	1.59¼-1.64¾	1.57 -1.61	1.59¾-1.63¾
Thur.	1.63¼-1.68¾	1.59¼-1.64¼	1.61¼-1.65¾
Fri.	1.67¼-1.70	1.63¾-1.70	1.65¾-1.68
Sat.	1.67¼-1.69¾	1.63¾-1.66¾	1.65¾-1.68
Week	1.57¼-1.70¾	1.55½-1.67¼	1.58¾-1.70
P. wk.	1.56¾-1.66¼	1.49¼-1.61¾	1.51¼-1.63½
1924	1.02¼-1.04	1.02¼-1.04	1.07¼-1.10¼
1923	1.08¼-1.11¾	1.07¼-1.10¼	1.10¼-1.13¾
Seas.	1.21 -1.74½	1.23 -1.67¾	1.32¼-1.70
'23-'24	1.02 -1.13	1.02¾-1.13⅜	1.06¾-1.12½

Corn Belt Needs Good General Rains.

Good general rains all over the corn belt would greatly benefit the crop, experts say. There has been an unprecedented dry May with a deficit in subsoil moisture in many sections and a freeze which set the early planting back.

Replanting of corn has practically been completed and should there be good general rains at once it would give the corn crop a fair start. In years in which temperatures have been very high in mid summer the corn crop has been short. In 1911 the yield was 2,531,000,000 bu and in 1913 it was 2,447,000,000 bu. Last year there were 2,427,000,000 bu.

All indications are that the corn acreage this year will be very large, as the abandoned area of wheat and oats is likely to go into corn.

Trade sentiment in corn is mixed. One set of traders who are bullish are buying December every time it breaks sharply from $1.00, and selling above that figure. A few big operators are bullish on July and September, and have bought heavily of late. Despite the liberal buying of corn and the advance in wheat, corn closed 1⅞ to 2¼c lower for the week. July closed at $1.16¾ to $1.16⅝, September $1.16¾ and December at 98½c to 98¾c. Prices for the week follow:

	July.	September.	December.
Mon.	1.15¾-1.19	1.15⅜-1.19¼	98¼-1.01½
Tues.	1.12⅝-1.15¾	1.13 -1.15¾	93 - 98½
Wed.	1.13⅜-1.15¾	1.13⅜ 1.13¾	94 - 96⅞
Thur.	1.14¾-1.18¾	1.14⅜-1.18¾	96¼- 99¾
Fri.	1.16¾-1.18¾	1.16¾-1.18¾	98¼-1.02¼
Sat.	1.15½-1.17¾	1.15½-1.17¾	96⅜- 99¾
Week	1.12⅝-1.18¾	1.13 -1.19¾	93 -1.02¼
P. wk.	1.14¼-1.20¾	1.15⅝-1.21¾	95½-1.02
1924	75¾- 78¾	75¾- 78¾	65⅜- 71⅛
1923	79¼- 83⅜	78¾- 79⅝	66 - 67⅜
Seas.	95⅜-1.33½	87⅛-1.33⅜	85½-1.02¼
'23-'4	71 - 82⅜	74⅜- 82¼	66⅜- 71¼

Oat Crop Damaged.

That the oat crop has been damaged by drought and freezing weather is becoming apparent from returns in Indiana, Illinois and some other sections.

Prices are up 8@11¼c from the recent low point, and net gains for the last week are 4¾@5¾c. Closing prices on July Saturday were 53¾@53⅝c, September 54⅛@54¾c, December 56½c. Prices for the week follow:

	July.	September.	December.
Monday	47¼-49¾	48¾-50¼	50¾-53⅛
Tuesday	47 -48	47¾-48¾	50 -51¼
Wednesday	47 -48	47¾-48¾	50¾-51
Thursday	47¼-49¾	48¾-50¾	50¾-53⅜
Friday	50 -51¾	50¾-52¼	53¼-55
Saturday	50¾-54	51¼-53¼	53⅜-57⅛
For week	47 -54	47¾-53¼	50 -57⅛
Prev. week	45¾-49¾	43¾-49¼	47¼-51⅞
Last year	43¾-46¼	39 -41	40¾-42¼
Two yrs. ago	40⅝-42¾	38¼-39¾	39⅜-40⅝
Seasons	34⅛-54¾	33½-53	45 -57⅛
1923-'24	44⅝-47⅜	39¼-44¼	39¾-42⅜

Interest in Rye Revived.

July rye sold between $1.10¼ and $1.20¾ for the week, and closed Saturday at $1.19¾, a gain of 2¾c. September sold between $1.10¼ and $1.22, and closed at $1.21½, a gain of 5½c. December closed at $1.25 or 6½c higher than the previous week. Cash interests expect that the next thirty days will develop an increased demand for the old rye and materially reduce stocks.

Increased interest developed in the provision trade, with speculators buying and packers and longs selling. Prices advanced sharply, and while not maintaining the full appreciation, closed with lard futures up 90@97½c, short ribs 80@75c, and bellies 87½c higher than a week ago. Stocks of meats and lard decreased the last month, and are less than a year ago. Hog receipts are also well under last year's. Prices for the week follow:

	Clear Bellies.		Short Ribs.	
	Close.		Close.	
	June 6.	May 30, June 7.	June 6.	May 30, June 7.
July	20.80	20.40	20.70	20.37
Sept.	20.03	20.50	20.70	20.37
	Lard.			
July	17.37	16.17	17.12	16.72
Sept.	17.62	16.42	17.37	16.45
Oct.	17.65	16.55	17.40	16.42
	Short Ribs.			
July	18.00	18.15	18.50	17.90
Sept.	18.42	18.05	18.80	17.90

Week Shows Public in Scramble for Bonds

New York, June 7.—(P)—An insatiable demand for new bonds, reflected in ready subscription of approximately $125,000,000 in offerings, was the outstanding feature of last week's investment market. The investing public's appetite for new foreign loans was unusually good. A $30,000,000 Norwegian bond issue was about three times oversubscribed and a $45,000,000 Argentine loan, offered the following day, found equally good response.

OFFICIAL WEATHER FORECAST.

The official forecast for today and tomorrow and yesterday's table of records follow:

Indiana—Partly cloudy Monday and Tuesday; probably local thunderstorms; somewhat warmer Monday near Lake Michigan; cooler Tuesday.

Ohio—Partly cloudy, possibly scattered thunderstorms Monday. Tuesday showers and thunderstorms and cooler.

Lower Michigan—Mostly unsettled Monday and Tuesday; probably showers and local thunderstorms; somewhat cooler Tuesday.

Upper Michigan—Mostly unsettled Monday and Tuesday; probably showers and local thunderstorms; cooler Monday night and Tuesday.

Wisconsin—Thunderstorms Monday and Monday night, followed by cooler; Tuesday partly cloudy; strong shifting winds.

Missouri—Mostly unsettled Monday; probably local thunderstorms; cooler Monday or Monday night; Tuesday mostly fair.

Iowa—Thunderstorms Monday, with strong shifting winds; cooler Monday and Monday night; Tuesday mostly fair.

Place of observation. State of weather. June 7, 1925, 7 p. m. Central time.	Direction of wind	Temp. 7 p. m.	Highest today	Lowest last night	Precipitation last 24 hours.
Eastern states—					
Albany, clear	N.E.	86	96	66	...
Buffalo, cloudy	S.W.	84	70	62	...
New York, cloudy	N.E.	80	74	68	...
Pittsburgh, clear	N.E.	76	78	62	.16
Philadelphia, cloudy	E.	92	98	80	...
Pittsburgh, cloudy	S.W.	78	78	60	...
Raleigh, cloudy	S.E.	76	82	66	...
Washington, cloudy	N.W.	74	74	72	...
Gulf states—					
El Paso, clear	N.W.	82	84	56	...
Fort Worth, cloudy	S.W.	90	90	74	...
Galveston, cloudy	S.E.	80	84	74	...
Montgomery, clear	N.W.	84	94	72	...
New Orleans, rain	S.	74	86	72	.42
San Antonio, cloudy	S.E.	88	92	72	.24
Shreveport, clear	N.W.	92	92	72	...
Tampa, cloudy	E.	74	88	70	.11
Vicksburg, clear	E.	90	92	70	...
East central states—					
Alpena, cloudy	N.	78	90	58	...
Chicago, cloudy	E.	74	78	66	...
Cincinnati, clear	N.E.	74	78	62	...
Cleveland, cloudy	N.	74	78	70	.24
Detroit, cloudy	S.	78	78	72	.06
Escanaba, cloudy	S.W.	76	80	60	...
Evansville, clear	S.E.	82	88	68	...
Fort Wayne, cloudy	S.E.	82	84	66	.40
Grand Haven, clear	S.	80	84	62	.24
Grand Rapids, clear	S.E.	80	84	66	...
Green Bay, cloudy	S.	76	88	66	...
Indianapolis, clear	S.E.	82	86	66	.04
Madison, cloudy	E.	82	86	66	...
Marquette, cloudy	W.	80	90	60	...
Milwaukee, cloudy	S.	70	74	66	.10
Nashville, clear	S.W.	84	92	68	...
Peoria, cloudy	S.	82	88	68	...
St. Ste. Marie, clear	S.W.	74	80	54	...
Springfield, clear	S.W.	82	92	68	.10
West-Central states—					
Bismarck, cloudy	N.	52	56	54	1.90
Charles City, clear	S.	82	86	66	...
Concordia, clear	W.	74	82	74	.10
Des Moines, rain	S.	84	90	68	.01
Duluth, cloudy	S.E.	64	68	60	.20
Huron, cloudy	S.E.	66	80	66	...
Keokuk, cloudy	S.E.	86	92	72	...
Moorhead, rain	S.E.	62	64	58	1.08
Oklahoma City, clear	W.	82	86	72	.54
Sioux City, cloudy	S.	76	88	70	.50
St. Louis, cloudy	S.	86	90	70	...
Minneapolis, clear	S.E.	66	80	68	...
Wichita, clear	N.W.	80	84	74	...
Williston, rain	N.W.	50	54	50	.54
Mountain states—					
Boise, cloudy	N.W.	68	68	48	.10
Cheyenne, rain	S.E.	54	64	50	.16
Helena, cloudy	N.	56	60	44	.08
Phoenix, clear	W.	92	94	68	...
Pacific states—					
Fresno, clear	N.W.	84	80	54	...
Los Angeles, clear	W.	70	80	58	...
Portland, cloudy	S.W.	70	70	52	.02
San Diego, clear	W.	72	74	56	...
San Francisco, clear	W.	60	66	52	...
Seattle, cloudy	W.	66	66	52	...
Spokane, cloudy	W.	66	66	48	...
Walla Walla, cloudy	S.	70	72	54	...
Canadian cities—					
Battleford, cloudy	E.	66	70	44	...
Calgary, cloudy	E.	54	64	52	...
Medicine Hat, cloudy	E.	54	66	48	...
Minnedosa, rain	N.W.	58	58	48	.06
Qu' Appelle, cloudy	N.	60	68	46	...
The Pas, cloudy	N.E.	54	58	52	...
Winnipeg, cloudy	N.W.	52	60	50	.09

INDEX TO CLASSIFIED ADVERTISEMENTS.

	Page.
Auction Sales	31
Automobiles—	
Garage	31
Trucks	31
Wanted	31
Accessories and Repairing	31
Loans	31
Tires	31
Classified	31
To Rent and Wanted	31
Trucks to Rent and Wanted	31
Barter and Exchange	31
Billiards and Bowling	31
Board and Lodging	31
Building Material	31
Business Chances	31
Business Service	31
Cameras and Optical Goods	31
Castoff Clothing	31
Cemeteries	31
Clothing, Furs, etc	31
Contracts to Let and Wanted	31
Coaching Schools	31
Death Notices	30
Dogs, Birds, Poultry, etc	31
Dressmaking and Millinery	31
Electric Fixtures	31
Employment—	
Help Wanted—Male	26-27
Help Wanted—Female	27-28
Models	31
Household Goods	31
Household Goods Wanted	31
Instruction	31
Jewelry, Watches, etc	31
Leaseholds	31
Legal Notices	30
Loans—Personal Property	31
Lost and Found	31
Machinery and Tools	31
Miscellaneous	31
Moving and Storage	31
Motorcycles and Bicycles	31
Musical and Dramatic	31
Musical Instruments	30
Office Devices, etc	31
Patents, Patent Attorneys	31
Personal	31
Plumbing, Heating, Fixtures	31
Printing, Engraving, Binding	31
Printing Machinery & Supplies	31
Real Estate—	
Central	30
Apartments	30
Business Property	30
Houses	30
Vacant	30
Manufacturing Property	30
Oak Park, Austin	30
Suburban	30
Acre Property	30
Other Cities	30
Resorts	30
Farm Lands	30
Country	30
Wanted	30, 31
For Exchange	31
Loans	31
Radios and Supplies	31
Rooms	31
Room and Board Wanted	31
Safes	31
Sewing Machines	31
Situations Wanted	26
Store and Office Fixtures	31
To Rent—	
Rooms	28
Apartments	29
Resorts	29
Flats	29
Stores	29
Office and Shops	29
Manufacturing Property	29
Flats and Lofts	29
Buildings	29
Tents, Awnings, etc	31
Trade Schools	31
Typewriting & Translation	31
Wearing Apparel	31
Wanted—To Rent	29, 30

AUCTION SALES.

WILLIAMS, BARKER & SEVERN CO., 624-630 S. Wabash-av.—General household furniture. Carpets. General Household Goods. Telephone Harrison 2777.

ALBERT J. MENDELSSOHN — ART AND household goods auctioneers, 512 S. Wabash-av. Telephone Harrison 3181.

MISCELLANEOUS.

FOR SALE—$5 PER TON. MILLIONS OF tons, volcanic paint pigment, 30% aluminum, 70% silica, 11% iron; makes world's best firebrick, roof tile, other commodities that the world is the market for. KESTER, 534 W. 63rd-st., Chicago.

MOVING AND STORAGE.

ANY ONE MOVING

to or from Detroit, Cleveland, or vicinity, LOWEST RATES DUE TO BRANCH OFFICE. INTERURBAN MOVING CO., 2447 W. Lake. Rand. 0889.

BUILDING MATERIALS.

BLACKROCK WALL BOARD, 2½c DEL. 1140 Soldiers Pl. Buckingham 1241-1242. 3444 Colfax, Bryant 2y. Calumet 3279-3773.

PLASTER BOARD, 2c DELIVERED. All kinds of lumber. 3258 Halsted. Yards 2400.

LEGAL NOTICES.

J. SULLIVAN, CALL FOR CUNNINGHAM car within ten days or same will be sold for charges. Cato Auto Paint Co.

PRINTING, ENGRAVING, BINDING.

500 LETTERHEADS, ENVELOPES, CARDS, $10 each; service. Mint & Co., 159 N. Wells.

SITUATIONS WANTED—MALE.

Bookkeepers and Clerks.

SITUATION WTD—YOUNG GERMAN BANK accountant desires office position. Excellent education, speaks English, expert in foreign exchange. Will do any office work. Lake View 7717. A. Breitber, 3662 Pine Grove-av.

SITUATION WTD—EXPRT EXPR. (D. E.); full or part time; 6 yrs. exp.; books closed, trial bal. Address T 190, Tribune.

SITUATION WTD—A1 BOOKKEEPER; PART time; 12 yrs. exp. Address Z 72, Tribune.

SITUATION WTD—BKKPR-STENO. OFFICE mgr. $30; mid. age. Address T 558 Tribune.

SITUATION WTD — BOOKKEEPER, PART time. Address Z 494, Tribune.

Accountants and Auditors.

SITUATION WTD—EXPERIENCED ACCT. B. W. U. commerce grad., 27; will assist accountant or controller; cost work a spl. Address X 504, Tribune.

SITUATION WTD—INSTALL SYSTEMS — Bks. kept part time. Austin 6116.

SITUATION WTD—BKKPR.; FULL SET; A1 ref.; steady; $40. Columbus 6549.

Executives and Managers.

MGR. OR INDUST. ENG.

Years of experience as factory manager, indust. engr., cost acct., and labor. Will locate in or out of Chicago. Address S 157, Tribune.

SITUATION WTD—AS ACCOUNTANT AND office manager; wife an assist; bds. real estate firm. Have had two years' business experience with large r. e. firm. Employed, but desire change. Condor investment later. Address T 367, Tribune.

Salesmen, Solicitors, Etc.

SITUATION WTD—BY MARRIED MAN, 34, to become salesman; have mechanical, electrical and some house to house exp.; good education and best of references; am willing to pay the price of success. Address T 283, Tribune.

Salesman-Bkkpr.-Corresp't.

Experienced; college grad.; future more imp. than salary. Address S 534, Tribune.

SITUATION WTD — SALESMAN, AGE 38, selling and practical exp., farm, dairy mach. Also other lines. Expenses, salary and commission. Address S 533, Tribune.

SITUATION WTD—MAN, 25; JR. SALES. A1 firm only. Address T 450, Tribune.

Professions and Trades.

SITUATION WTD—GRAD. CIVIL ENGINR., 41 years of age; experienced designer and estim. of coal tipples, conveying and elevating machinery, structural steel for bridges, and buildings, has had charge of engineering office, wants responsible position. Address A M 31, Tribune.

SITUATION WTD—UNIV. TRAINED MAN; technical or chemical work with future. Address C B 43, Tribune.

SITUATION WTD — BY YOUNG MAN; ANY kind of electrical work; 3 yrs. exp. Call Engr. 4560, extra.

SITUATION WTD—CARPENTER; EXPERIenced and reliable. Ph. Dorch. 2443

SITUATION WTD—FAINTER IN OFFICE bldg.; exp. and ref. Address S 473, Tribune.

SITUATION WTD—STUMER'S HELPER; new work pref. Jackson, Ph. Seeley 2712.

SITUATION WTD—CARPENTER FOR FACtory or office bldg. Edge 1390.

Boys.

SITUATION WTD—BOY, AS ASST. BKKPR.; good at figures and gen. office work; willing worker; sal. reas. Phone Hum. 2505.

House Servants.

SITUATION WTD—JAP COOK, THOROUGHly exp.; A1 in every way; take entire charge in sm. fam. or bach. apts.; good refs.; to home at night. Address T 336, Tribune.

SITUATION WTD—JAPANESE, LONG EXP.; 1st class family cook, butler; city or sub.; best refs. Address T 453, Tribune.

SITUATION WTD — BUTLER-HOUSEMAN, single, white; experienced and well recommended. Address S 233, Tribune.

SITUATION WTD—EXP. COOK IN BACHelor apt., or priv. fam. Ph. Del. 4603.

SITUATION WTD—CARETAKER; PRI. HM. A1 ref. H. Williman, 1119 E. 53rd-st.

SITUATION WTD—CHINESE, EXP. GENhawk.; fam., club cooking. Address F 174, Tribune.

SITUATION WTD—EXP. CPL. CHAUFfeur, hsman; wife, cook; ref. Well. 7580.

SITUATION WTD—MAN, WIFE; COL., EXP. cook, butler; city refs. Victory 4207.

SITUATION WTD—FILIPINO COLL. STU. AS school boy. Address T 296, Tribune.

Clubs and Hotels.

SITUATION WTD—CHEF, FIRST CLASS, meat cutter, dinner and pastry; willing leave city. Address Y 999, Tribune.

Coachmen, Teamsters, Chauffeurs.

SITUATION WTD—WHITE CHAUF., 9 YRS. exp. Good mech. North or South Side; have own uniform. Single, 26. $35 start. Strictly sober. If you want a reliable, efficient serv., call John Gronner, Drexel 5344.

SITUATION WTD—CHAUFF., PRIV. FAM., 22 years' driv. exp.; prefer high grade car; Swedish citizen, married, age 42; 2 yrs. Gabrielson. 5804 Broadway, Ardmore 4105.

SITUATION WTD—AS PRIV. CHAUFFEUR; long exp. on high grade cars; best refs.; prefer N. Side. Call DIAMOND, Juniper 7654.

SITUATION WTD—CHAUF. COL. LIGHT; polite and neat, with unif. A1 mech.; 15 yrs. exp.; city ref. Div. 10517.

SITUATION WTD—PRIV. CHAUF., STEADY, willing worker, on high grade cars; 5 yrs. exp.; N. S. pref. Ph. Div. 2725.

SITUATION WTD—CHAUFFEUR; 15 YRS. exp. on high grade cars; refs. Atl. 1657.

SITUATION WTD—CHAUF., NORWEGIAN exp. on American-dom. cars. Wilmette 701-M.

SITUATION WTD—AS CHAUF. TO MRS.; exp. all cars. DIXON, Mohawk 0828.

SITUATION WTD—PRI. CHAUF.; INDIAN 15 yrs. exp.; ref. McDowell, Wab. 8705.

SITUATION WTD—CHAUFFEUR; COL., 12 yrs. exp. N. Side; ref. Atl. 1919.

SITUATION WTD — CHAUFFEUR. COLmar., 7 yrs.' exp.; best ref. Atlantic 4597.

Janitors and Porters.

SITUATION WTD—FLAT JANITOR, UNION, white, married, sober; 3 yrs. last place; good mech. and fireman; ref. Dorch. 6755.

Stenographers, Typists, Etc.

SITUATION WTD—STENO.-SECY.; AGE 20; 10 yrs. exp. R. R. const. work; gen. off. assist.; salary $160. Englewood 3566.

SITUATION WTD—TODAY; EXP. STENO. Main 3302. C. J. Lockhart.

Miscellaneous.

SITUATION WTD—HUSKY STUDENT, FOR afternoons and evenings if necessary; prefer gasoline station, West Side. Address X 505, Tribune.

SITUATION WTD — COLLEGE MAN, 26, afternoons, eves., or Sat., Sun.; exp. secty clerk; refs.; elev. oper. Sta. 1497.

Day and Contract Work.

SITUATION WTD—PLASTER CONTRACT, all kinds of work; new or patchwork; neat, quick; guaranteed. Ph. Humboldt 7540.

SITUATION WTD—PAINTING, PAPERING, calcimining, general cleaning, decorating. Atlantic 1656.

SITUATION WTD—PAINTING, CALCIMINing, paper hanging, cleaning floors; exp. Seals. Oakland 0709.

SITUATION WTD—PAINT'G, INSIDE, OUTS., first class; reasonable. Armitage 4682.

SITUATION WTD—PAINTING, PAPERING, calcimining. Cecil, Eng. 8115. 5538 S. State.

SITUATION WTD—JOB WORK, PAINTING, decorating. Call Mr. Bliss, 1 W. New Lenox, ill. Phone 49-M1.

SITUATION WTD—BKKPR.; COMP.; BUS. people or motherless home. Dre. 3694.

Dressmakers and Seamstresses.

SITUATION WTD—DRESSMAKER, REASonable; by week or day. Miss Burt, Ard. 1979.

SITUATION WTD—EXP. SEAMSTRESS, FINisher, or sander's work. All. 0035.

SITUATION WTD—DRESSMAKER; WORK in the home by day or week. Call Irene, 6794.

SITUATION WTD—DRESSMAKER, WK. IN homes by day. Phone Central 2177.

SITUATION WTD—1ST CLASS DRESSMKR. Smart frocks at cost by day. Ref. Hyde 8707.

Nurses and Governesses.

SITUATION WTD—NURSE; INFANT; EXP. best city ref. Phone Blue Island 891.

SITUATION WTD—PRACT. NURSE; EXP.; ref. Riverview 8778.

SITUATIONS WANTED—FEMALE.

Nurses and Governesses.

SITUATION WTD—NURSE; 2 YRS. HOSP. training; well educated; American; very comp. Reliable. Ref.: Ft. Lincoln 3573.

SITUATION WTD—NURSE MAID FOR child of 3 to 5; city or country; refs. Miss Duke, care Kass, 1826 S. Central Park-av.

SITUATION WTD — PRACTICAL NURSE (Swedish); 3 yrs. exp. Lyrald. KED 2000.

SITUATION WTD—EXP. B. N. NURSE; col.; knowledge of baths. Swedish ref. Permits. 3956 S. Michigan. Ph. Boulevard 3440.

SITUATION WTD — NURSE WILL TAKE conv. or newborn. In home. Oak. 1950.

SITUATION WTD — COMPETENT NURSE and masseuse. Ph. for appt. Ard. 5315.

SITUATION WTD—NURSE WILL TAKE conv. or aged pers. in her home. Drex. 0478.

Laundresses and Day Work.

SITUATION WTD—WOMAN, COLORED, BY day or week. Kenwood 7973.

SITUATION WTD—DAY'S WORK, LAUNdry or cleaning; Mon. or Tues. West 5872.

SITUATION WTD—EXP. SWEDISH LAUNdress, cloang.; Mon., Wed., Thur. Atl. 1374.

SITUATION WTD—LAUNDRY; WHOLE, ½ days; or cleaning. Oak. 0933.

SITUATION WTD—CLEANING, LAUNDRY, windows, col., ref.; $3.50. Victory 3210.

SITUATION WTD—LAUNDRESS OR CLEANing by day; ref. Victory 5579.

SITUATION WTD—GENERAL DAY WORK; cleaning, laundry. Oakland 3069.

SITUATION WTD—LAUNDRY, CLEANING; col.; windows, woodwk.; $3.50. Blvd. 0506.

SITUATION WTD—PIECE WORK; EXP. WKR.; clean, house bundles. Ken. 0749.

Stenographers, Typists, Etc.

A1 STENO.-SECY.

Exec. ability, as asst. to mgr. in small loop sales office; Prot.; 9 yrs. exp.; h. s. educ.; excel. ref.; $37.50. Ph. Brunswick 5379.

SITUATION WTD—EXPERT, FAST, ACCUrate, cap. Holding any pos.; can use dictaphone; $40; don't ans. unless you want an A1 steno. Sun. 0399.

SITUATION WTD—GIRL, AS STENO.; BEginner; collect grad.; speedy and accurate; sal. fair. Try me. Phone Belmont 1114.

SITUATION WTD—A1 STENO.; 6 YRS. knowl. bkkpg.; small office pfd.; $37.50. Van Buren 6555.

SITUATION WTD—STENO.-BKPR. TO WK. eves. doing shhd. or bkkg. Address A O. 19, Tribune.

SITUATION WTD — STENO.; BRIGHT BEginner; mod. sal.; Tel. Boulevard 0968.

SITUATION WTD—RAPID, REL. STENO., 10 yrs. exp., sal. salary. Keeley 2274.

SITUATION WTD — TYPEWRITING HOME work. Saginaw 4953.

SITUATION WTD — STENO. A1; H. S. grad.; 2 yrs. exp.; best ref. Kedzie 3610.

SITUATION WTD—YOUNG LADY STENOgap. charge of sm. office. Wabash 8606.

SITUATION WTD—TYPIST; 6 YRS. EXP.; also office detail. Rockwell 7336.

SITUATION WTD—EXPD. GEN. OFF. wk.; 3 yrs. exp. Normal 3033.

SITUATION WTD—BEGINNER, H. S. GRAD. Genl. off. Seeley 4248. ELLA MAFFIA.

SITUATION WTD—STENO., H. S. GRAD.; 2 yrs. exp.; know. bk. Brunt. 7224.

SITUATION WTD—STENO. EXP.; GEN. OFfice work; pref. small office. Grace. 2482.

SITUATION WTD—A-1 STENO., OFF. DET. 9 yrs. exp. Phone Edge. 6514.

Employment Agencies.

PHONE BOULEVARD 0149.

For the best help on short notice.

Male and female help furnished absolutely free to employer. Connecting makes less trouble and no charges. When in need of help think of THE SERVICE EMPLOYMENT AGENCY, 3668 S. Wabash-av.

I WANT A POSITION

as practical nurse, assist in home, $25 wk. WINTHROP REG. Phone Sheldrake 3900.

WANTED—MALE HELP.

Stores and Offices.

BILL CLERK

and typist, for manufacturing concern, S. W. Side; state references and salary desired. Address H C 137, Tribune.

BOOKKEEPER.

Large mercantile house; good penman; rapid and accurate; state age, experience, and salary desired. Christian preferred. Address E G 414, Tribune.

BOOKKEEPER — CAPABLE OF HANDLING 6,000 postings monthly; must understand trial balance thoroughly. Steady salary expected. References. Address H G 150, Tribune.

BOOKING CLERK — FIRST CLASS; ONLY thoroughly exp. apply. State qualifications, salary expected. UNITED STATES LINES, 110 S. Dearborn-st. Mailed applications only.

CLERK.

Bright, competent young man 21 to 23 as office clerk in shipping department of large manufacturing concern. Prefer man with high school education and experience as traffic or order clerk or some traffic work. In reply state age, experience, education, salary expected, phone number. Address G L 536, Tribune.

CLERK.

I am looking for a young man who is of neat appearance, fairly well educated, and ambitious. To such a man I will make a most unusual and attractive proposition. Salary while learning the business. Advancement assured. MR. NELSON, 18th Floor, 20 E. Jackson-blvd.

Fishing Tackle Salesman.

Must know tackle; actual selling exp. not nec.; good pos. for energetic. Call or write. Phone before 9:30 a. m. V. L. & A., 33 S. Wabash.

FOLDERS—EXP. PARAMOUNT DIRECT Mail Service, 24 W. Washington-st.

GENERAL OFFICE MAN

to assist Sales Manager. Office experience valuable. Good opportunity to advance and become full fledged, big earning salesmen. Apply in person to

MR. PIPKORN,

Room 1207. 5 S. Wabash-av.

MAN—YOUNG, EXPERIENCED WITH MULtigraph, addressograph and mailing for office work. Must be reliable. E. M. Davis Company, 1315 Carroll-av.

MAN—YOUNG, TO LEARN PAINT AND hardware business; good opening for right party. MR. WAXELMAN, 744 E. 39th.

MAP CLERK,

18 to 21; A1; Gentile; must have H. S. training and fire ins. exp. Address F M 497, Tribune.

MEN—YOUNG.

National Sales Corporation

Operating a chain of retail stores requires a limited number of men of clean record for Chicago and nearby towns; men selected will be trained in modern merchandising and given opportunity to earn permanent positions; must be satisfied with approximately $35 weekly during training period. For application and information see

MR. V. G. SQUIRES,
DIRECTOR OF PERSONNEL
10 A. M. SHARP. NO OTHER TIME.
ROOM 1418. 5 S. WABASH-AV.

PLACING MAN.

MANAGE MALE DEPT.; PRIVATE EMPLOYMENT AGENCY; EXCLUSIVE DETAIL; EXPERIENCE WITH CHICAGO AGENCIES. NO OTHER NEED APPLY. ADDRESS X 240, TRIBUNE.

SALESMAN — FOR RADIO DEPT. IN sporting goods store; excellent chance for advancement. Apply THE VIM, 8447 S. Halsted-st.

SHIPPING CLERK—MUST BE EXPERIenced and not afraid of work. Call in person; bring ref. KONDIT CO., 140 W. Kinzie.

SHOE SALESMAN,

Experienced in selling high class women's shoes. Apply 4th flr. Superintendent's Office. CHAS. A. STEVENS & BROS., 19 No. State.

SHOE SALESMEN — SEVERAL HIGH class men. Apply C. N. WOLFELT CO., 7 N. Wabash.

SHOE CLERK—BRIGHT, ACTIVE, GENtile; must have exp.; permanent. Call after 10. 1601 W. Madison-st.

STENOGRAPHER—WIDE AWAKE YOUNG man, to take care of switchboard and general office work; some experience needed; good opportunity. UNITED CORK COMPANIES, 1151 Eddystone Ave.

STENOGRAPHER — YOUNG, EXP., GOOD starting salary and excellent opportunity. Apply Rm. 600 Illinois Central Station.

STENOGRAPHER AND BOOKKEEPER—EXperienced. 192 N. Clark.

STOCK CLERK,

Young man who is ambitious and interested in learning something about the automobile business. Splendid chance for advancement for right party. Apply in person to MR. HUDSON MOTOR CO. OF ILL., 2910 Dodge-av.

STOCK MAN—EXPERIENCED IN MEN'S Furnishings. Apply Bedford Shirt Co., 320 S. Wabash, after 9 a. m. 4th fl.

YOUNG MAN—TO ASSIST IN purchasing dept. of general contractor's office; should have knowledge of keeping of records; good opportunity. Address H C 158, Tribune.

YOU

WANTED—MALE HELP.
Salesmen, Solicitors, Etc.
OPPORTUNITY.
WE WILL PAY A SALARY AND A COMMISSION TO HELP A MAN GET STARTED SELLING THE FINEST DEMPSTER SUBDIVISION. BUSINESS GOODS FURNISHED. LIBERAL COMMISSION. A SQUARE DEAL.
CAMPBELL-MARVIN,
Room 1036. 77 W. Washington.

PHOTO ENGRAVING SALESMAN.
We want high grade experienced photo engraving salesman to cover nearby city or territory and to represent the finest photo engraving plant in America. We have every facility necessary to produce particular orders of commercial photography combining art, and printing plates for black and white; must be capable of earning good salary plus expenses. Apply in person to Mr. ——— all interviews strictly confidential.
HN & OLLIER ENGR. CO.,
817 Washington-blvd.

Pure Silk Hosiery Mills.
ll train four men for established territory; earnings $30 a week to start. Apply e-Lake Bldg.

READ THIS.
r a man who has had successful house se selling experience and qualified in er respects I have an exceptional opportunity must be between 25 and 45 years of age, of ambition and character, have abundance of energy in himself, and be a worker.
such a man I will furnish car and his ediate income will be much above average, and with independence within his reach. after 10 a. m. today.
MR. LUNDERGAN,
ROOM 918,
7 W. WASHINGTON-ST.

REAL SALESMAN.
ll guaranteed acid-proof aprons for auto. to call on large firms. Drawing account to experienced men. 600 Blue Island. Room 203.

L ESTATE SALESMEN—
ion Center district. 2¼ blocks from transportation, 15 minute bus service; schools, $250 down. Call 7:30 p. m. Sat. or all day Sun. Mr. Fairfield, Room 648, 29 E. La Salle.

S-A-L-A-R-Y,
COMMISSION
AND BONUS
FOR EXPERIENCED SALESMEN.
20 Producers Wanted to start today.
pply between 9 and 12, Room 623, 326 W. Madison-st.

SALARY-COMMISSION.
WILL PAY A SALARY AND A COMMISSION TO MEN WHO ARE QUALIFIED TO SELL THE FINEST DEMPSTER SUBDIVISION; BUSINESS GOODS FURNISHED; LIBERAL COMMISSION. A SQUARE DEAL.
CAMPBELL-MARVIN,
Room 1036. 77 W. Washington.

SALESMEN.
We can offer profitable employment to our sales organization to several salesmen.
No experience required. Instruction and full co-operation will be given by experts.
Telephone MR. GARDINER, Ard. 3620, between 10 and 12 for appointment.

SALESMEN.
I want three men with vision and experience enough to recognize when it is presented to them that their greatest money making opportunity is in their present selling. Apply at Room 675, 37 W. Van Buren.

SALESMEN.
aro's wonder real estate officer; all our divisions are in the heart of the great district; on transportation; with improvements; liberal compensation for honest work. Let us put you in your market with us. Call 10 a. m. to 9 p. m. JOHN FULKERN & CO., Rm. 1101. 222 S. Wells-st.

SALES MANAGERS.
ou have ever held sales or crew manposition and made good and are not satisfied with present connections I have a good a year operation for you. Correspondence not a chair warmer and will follow instructions.
have openings for three salesmen who looking for real money. Address H A Tribune.

SALESMEN
you are the man with a desire in your heart to be a success I have the real proposition for you. See Mr. Zuckerman, 77 W. Washington-st., Room 809.

SALESMEN.
Why not be successful by helping others increase their business. I sell Motion Picture Publicity or the Ozalid Duplicator.
EXANDER INDUSTRIES,
412 MONADNOCK BLOCK.

SALESMEN.
OPPORTUNITY OF A LIFETIME.
ge $1.50 commission per sale.
ILLINOIS STANDARD MFG. CO.,
443 N. Wells-st.

SALESMAN
able, established concern. Have a live ition to offer to a result-getting salesman with canvassing experience preferably with bonding guarantee; right man to assist in sheet metal work; state age, experience, and salary expected. Address H 39 Tribune.

ESMEN—2 HIGH GRADE
bly with insurance or security selling ; will pay a salary and commission; all Chicago work and permanent; nal co-operation and actual commisbilities of above $150 per week. 1203, 332 N. Michigan.

MEN—
st five men, 25 or over, to help me sell state in the most desirable section of CENTER.
experience not necessary, as I ll start you off right; your future is in Mr. Cooney, Suite 845, 29 S. La

SALESMEN.
to house men. Do you want a real y salary and commission basis? We ce and sell pictures. If you want to show men how to sell I can put you on a basis to furnish bond. Call 7:30 P. M. 1 Dearborn.

SALESMEN
onstrate and sell direct to the home t value in radio—a 3 tube set, complete with all accessories. $89.50, easy terms, and that makes $400 to $600 per month possible. Apply 11 W. Jackson-blvd., between 9 and 12.

SALESMEN,
BOHEMIAN SPEAKING.
place a few Bohemian salesmen in touch to make $150 to $200 a week. Mr. Beard, Room 1624, 100 N. La Salle-st.

MAN—RESIDENT CHICAGO MAN TO eastern house to sell woolens to ent tailoring trade; commission basis; man with experience and one who has ge of woolen business required. Address W. Bernstein & Sons, Inc., 1211 Broadway, New York.

SALESMAN
al selling ability and some experience ressing wanted by a large retail coat opportunity for ambitious, energetic salesman from $40 to $60 weekly, nent position. Phone Yards 1204.

MEN AND ORGANIZERS—THE 1204
chance to get in on the ground floor proposition soon. Plenty of leads ed. Not a s. stock or insurance fillers at once. 20 W. Jackson-blvd.

MAN—REAL WITH CAR FOR but not necessary; exceptional deal to creative hustler. Call Tuesday and Wednesday. Ask for Mr. HOVER.

MEN—NEW ILL. CORP. CAN USE ers of ingenious type to work on full or part time basis; unusually good job for those who qualify; will start you at over $100 per week; fully trained. Call 1130 S. Michigan-av.

MEN—ADV. SPECIALTIES; PAY weekly; side line; no interference. MEN—SELL PERFUME. COST 4C. 84 Br., 512 W Huron.

MEN—I WANT SMART MEN WHO can sell gold dollars for $0 cents in their spare time; unusual and most profitable specialties ever put on the market. Call Blatters, Greatest Blatters, 22 Quincy. Ask for Mr. Brainard.

MEN—YOUNG TWO NEAT AND GOOD talkers; work 2 hours a day; $3 per hour; permanent; 127 N. Dearborn-st., R. 844.

MEN—GOOD PAY; STEADY WORK. Clean cut; well dressed; willing workers. Apply Cosmetic Mfr., 609 Fullerton.

MEN—INDUSTRIAL ENGINEERS; TRACERS — INSPECTORS — Permanent-temporary. Apply 1001 Stock Exchange Bldg., 30 N. LaSalle-st.

MEN—WILL GROOMED; GENTILE; sell to home; new advertising proposition; must have references. Call 1 to 3 p. m. 1 W. Van Buren.

MEN—LOCAL CHICAGO MAN, PREfer one following for indoor service; $75 to $125 per week. Call 1 to 3 p. m. 1 W. Van Buren.

WE CAN OFFER

WANTED—MALE HELP.
Salesmen, Solicitors, Etc.
SALESMEN.
Pre-experienced men can make connections with long established house operating exclusively in and close to Chicago.
BOND, INSURANCE, REAL ESTATE OR PUBLICATION EXPERIENCE WILL ESPECIALLY QUALIFY YOU.
This unusual opportunity, with its exceptional future, assures the man who likes to work a real and profitable connection.
ALL EXECUTIVE POSITIONS ARE FILLED FROM OUR SELLING FORCE.
INTENSIVE TRAINING AND QUALIFIED LEADS FURNISHED.
YOU CAN EARN WHILE YOU LEARN.
A PRACTICAL REMUNERATIVE BONUS PLAN INCLUDED.
MR. P. E. RUDOLPH,
Hotel Sherman.
MONDAY AND TUESDAY ONLY.
Between 8 to 11 and 1 to 5.
Inquire at desk for my suite. 313

SALESMEN
WITHOUT CARS.
We furnish autos to our city salesmen without charges as cars are used extensively in our business. A large unique advertising campaign now running makes it necessary to add 4 capable men who will follow instructions of a field manager. Positions open in west, northwest, and north are worth $50 to $75 per week to energetic men over 25 years of age. Call after 10 a. m.
MR. POWELL,
ROOM 918,
77 W. WASHINGTON-ST.

SALESMEN—
STOP,
READ.
City council passed Calumet Harbor ordinance last week. Our property lies wholly within the city limits and has frontage in Ford plant and also Calumet Harbor.
THIS IS CHICAGO PROPERTY.
LEADS—100—LEADS.
Over 100 leads received today. Largest advertising campaign ever put on in history of Chicago; 3 houses to the property; now is your chance with the biggest organization in the city. Executive ability necessary. Come in and talk it over. Entire fifth floor, 22 W. Monroe-st.

SALESMEN WANTED.
Large Candy Manufacturer
selling medium priced candies at very low factory prices to retail trade in the country's most populous territory with cars and who live in small towns. Opening up territories in the states of Iowa, Illinois, Indiana, Wisconsin and Michigan. This is an unusually high commission a salesman should earn from $300 to $400 a month. For hustlers an unlimited opportunity is assured; permanent connection; sell yourself in first letter, mentioning your age, whether married or single, experience and references; all replies treated strictly confidential; candy selling experience preferred, but not essential. Address H J 404, Tribune.

SALESMAN — YOUNG MAN, single, Gentile, by old established firm, to assist dept. mgr.; excellent chance for man who is desirous of locating permanently; salary and expenses. Apply after 10 a. m. Ask for Mr. PARLON, 823 S. Wabash.

SALESMEN—WE HAVE OPENINGS for two live real estate salesmen selling best located subdivisions on the North Shore.
Thousands of dollars are being spent in advertising these properties.
Our co-operation will give you a thorough training and experienced Sales Managers are at your service at all times. Call 7:30 to 9 a. m. or Phone Ardmore 3050.
Inquire for D. A. THOMAS,
TATTERSOW'S DEPARTMENT,
4354 Broadway. Room 350.

SALESMEN.
Those who must have at least
$150 PER WEEK.
Ezn is our line not necessary. Substantial, but greater pay will pay highest amount for services to real workers; leads and fullest co-operation given. Our motto is pure&assers. "A SQUARE DEAL OR MONEY BACK," meaning big volume of repeat sales. Quick promotion on a salary and commission basis to real salesmen. See Mr. Thomas at 10 a. m. or 7 p. m. Rm. 707, 5 N. La Salle-st.

SALESMEN AND WOMEN—
To sell George F. Nixon & Co.'s PART SECTION property located in the beautiful north shore, surrounded by forest preserves and adjoining the new extension of the North Shore Rapid Transit line. Our holdings are such which assures you a permanent connection. Assistance given in closing sales. Car furnished.
See J. R. Johanson, Sales Manager. Room 331, 4354 Broadway.

SALESMEN.
are you interested in making some real quick money? We have 3,000 real, red hot, live, honest-to-goodness leads for membership in Wisconsin here $179, including 50x100 ft. cabin site.
YOUR COMMISSION
$57—TWENTY-SEVEN DOLLARS—$27
FOR EACH SALE.
Rm. 509, 160 N. La SALLE-ST.

SALESMEN.
I have openings for five first class men who desire better earnings than they are now receiving; a substantial increase to $10,000 proposition. Ask for Mr. F. Mason, Rm. 412, 105 W. Monroe-st.

SALESMEN
who have had experience in selling real estate, insurance, cash registers, or automobiles, to call on a sales proposition. Good sample outfit furnished. Call Suite 3327, 35 W. Jackson.

SALES MANAGERS.
Are you dissatisfied with your present connection? I have the best located property on the North Shore. Better than Sheridan Road itself. In the center of building activity. Large commissions, and real co-operation. Call Ard. 3763, Tribune.

SALESMEN—6 GOOD WORKERS, TO expand; common education. Average intelligence; steady work; nothing to sell; carry no stock and that makes $4000 to $6000 per month for real hustlers. Com. only. Not hooks. Room 407 S. Dearborn. Room 479.

SALES—ACQUAINTED WITH ARCHITects and contractors and thoroughly familiar with building line, to take charge of branch office for eastern fireproof door manufacturer. Address H 38 Tribune.

SALESMEN—EXPERIENCED COLLECTION agency man for road; highest commissions; state territory covered in letter. THE NATIONAL ADJUSTMENT CO., 5408 Kimbark-av.; take bus to door.

SALESMEN—ADVERTISING MEN AND salesmen; exceptional opportunity for men who can at least $75 per week. Call at 9 a. m. sat for Mr. S. H. Ball, 33 S. Dearborn-st., Room 1000.

SALESMEN—EXPERIENCE NOT NECESsary; to travel for old established firm; substantial income guaranteed to beginners. Call 1130 S. Michigan-av.

SALESMEN—3; FOR NATIONALLY KNOWN goods and pre-cryes. State exp. and ref. Reply confidential. Address H 37 Tribune.

SALESMEN—TO SELL SHIRTS DIRECT TO wearer. No competition. Something new. Write today. Address H 36 Tribune.

SALESMEN—CALLING ON DRUG AND hdw. trade; one well known specialty. Call Mr. CALAHAN, Franklin 4677, 1-2 p. m.

SALESMEN—GOOD OPPORTUNITY FOR good men this summer. Call at 1150 S. Michigan-av.

SALESMEN—ADV. SPECIALTIES; PAY weekly; side line; no interference. MEN WITH AUTO, LIVE TERRITORY—SELL PERFUME. COST 4C. 84 Br., 512 W Huron.

SALESMEN—I WANT SMART MEN WHO can sell gold dollars for 90 cents in their spare time; unusual and most profitable specialties ever put on the market. Call Blatters, Greatest Blatters, 22 Quincy. Ask for Mr. Brainard.

SALESMEN—3; WITH CARS; EXPERIENCE not necessary; to call on doctors; good man have earnings; commission only; exclusive territory; permanent; mfr. 711 W. Lake.

SALESMEN—PHOTO; COUPON; SELL on sight; paid $10 to $60 weekly; call 1207 STUDIO, Rm. 1610, 25 S. Dearborn.

SALESMEN—PLEASANT SUMMER WORK; big money with manager, selling wonderful new experienced men preferred. Mr. Lee, 1 W. Van Buren.

SALESMEN—WELL GROOMED; GENTILE; sell to home; new advertising proposition; must have references. Call 1 to 3 p. m. 1 W. Van Buren.

SALESMEN—LOCAL CHICAGO MAN, PREfer one following for indoor service; $75 to $125 per week. Call 1 to 3 p. m. 1 W. Van Buren.

WANTED—MALE HELP.
Salesmen, Solicitors, Etc.
STOCK SALESMAN.
Experienced man who would appreciate selling a high earning, real estate secured proposition, we can equip you so that you can make from
$300 TO $500 PER WEEK.
Ask for Mr. Mansfield,
Room 1207 Mallers Bldg., 3 S. Wabash-av.
SPECIALTY SALESMEN — EXPERIENCED, by well known, established Chicago manufacturer, to sell article now in great demand to stores, restaurants, markets, confectioneries, etc. Liberal commission. Weekly settlement. Can best better than $40 apply in person, before 10:30 a. m. 1435 W. Madison-av.

STUDENTS.
Catholic men, summer vacation work. Pleasant work; large pay; read or city expenses. Call between 9-11 a. m. Rm. 305, 116 S. Michigan.

SUBDIVISION
SALESMEN,
SALES MANAGERS.
We are JUST OPENING up a NEW PROPERTY in the CALUMET DISTRICT which is the BEST and FASTEST SELLING which it is located at the intersection of the only PAVED THROUGH STREETS running north and west and north and south. HOOSIERS of automobiles are passing these corners DAILY. We will show you the GREATEST OPPORTUNITY of all times to make BIG MONEY selling real estate. This will be the turning point in your career if you act at once. Our METHOD of selling means MORE MONEY in your pocket. Come in today.
Amalgamated Realty Co.,
100 N. LA SALLE-ST.

TIRE SALESMEN.
Leading distributor has opening for salesmen who know pneumatic tire field thoroughly and have some following in the commercial field. Excellent opportunity for the right man. Salary and commission basis. Phone Republic 6100 for appointment.

TWO (2) EXPERIENCED MEN TO sell the best located property—at the lowest prices, in Niles Center, in the heart of the building activity. REAL cooperation, good commissions, live leads furnished daily. Apply A. A. LEWIS REALTY COMPANY, 77 W. Washington-st., Room 809.
M. F. KAPLAN
General Sales Manager.

WAITERS.
GREEK MEN.
AMBITIOUS AND INDUSTRIOUS, WHO DESIRE TO INCREASE YOUR EARNINGS —MY MESSAGE IS FOR YOU.
If you do not feel that $100 per week is too much to earn, and believe that you can assist me in following up orders and inquiries for choice investments of business and residential properties of the better kind, come in and see me.
NO EXPERIENCE NEEDED. I WILL TRAIN YOU.
MR. BROTSOS,
Room 246, 111 W. Washington-st.
9 a. m. to 12 noon.

WANTED.
MEN AND WOMEN.
Men and women are making big money in their spare time selling lots in our new Florida subdivision. You can, too. Apply Rm. 1213, 160 N. La Salle-st.

WANTED.
Men to sell lots in our new Florida subdivision; our salesmen are making big money so can you. Apply Rm. 1213, 160 N. La Salle-st.

WE CAN USE AT ONCE
a number of salesmen whose past record can show them capable of filling a $400 per month position. Apply in person tomorrow. Suite 337 Conway Bldg.

WE NEED 4 SALESMEN.
$100 per week to right parties. Apply in person. Suite 337 Conway Bldg.

WELL, IT'S READY, BOYS!
Just surveyed 170 acre tract of wooded property, the choicest of all Calumet City, you who have been waiting and wondering when this beautiful tract would open can wonder no longer why people should buy; prices are low; improvements to property; it's put on to sell fast.
ADVERTISING—BUSSES.
BIG OPENING.
WE NEED 20 SALESMEN—
5 MANAGERS.
Your desk is ready; big commissions paid daily. Suite 1213-10, 105 W. Monroe-st.

4 SALESMEN.
Men with ability to close sales when given live leads to work. We go with you and co-operate with you. If you cannot make $120 a week after the second week you cannot stay with us. No stock, bonds, or subdivisions. Rm. 1844 Conway Bldg., cor. Clark and Washington.

$15 to $25 a Day Earned
by our men; quick selling proposition; no experience necessary; live wires only; daily settlements. Call between 2 and 5.
DAVIS, 314 W. 43d-st.

8 Exp. Auto Salesmen
to sell Oakland and Flint. Wonderful opportunity. Apply Sun. and Mon. 1016 Chicago-av., Evanston.

50 Salesmen to Sell New
Featherweight Raincoats.
KELLER & FOREMAN, 210 W. Jackson

9 MEN
to demonstrate GETS-IT. Start immediately. Permanent; salary and bonus. Apply this morning: LAWRENCE, 3109 Prairie-av.

Agents.
AGENTS—BIG MONEY MAKER; ARTICLE selling in every house. 913 N. Ashland-av.

Miscellaneous.
MAN—YOUNG, 20 TO 25 YEARS OF AGE. 4 year high school or university graduate, to qualify for position as future factory executive with large and reliable firm on south side; must be bright, energetic and ambitious; advancement assured; letter to your left permanent; state age, education and what you have been doing. Address F G 142, Tribune.

MEN,
GERMAN SPEAKING.
If you have lived in Chicago for two years or more, you can earn from $30 to $50 a week in your spare time. Call at 23 N. Wells, room 1024, 100 N. La Salle-st. Open evenings.

STUDENTS—WE ARE DESIROUS OF AIDing Catholic students in securing employment paying a big remuneration during summer vacation. Our operations are carried on throughout a nationally organized office give particulars call 9 to 11 a. m. Rm. 1001, 185 N. Clark-st.

LOCKER ROOM MAN
to take charge of large locker room; golf club; all year round position. Box 787, Evanston, Ill.

LABORERS
for factory work on machines; experience not necessary. Apply employment Dept., The Song Co., 1130 Dayton-st.

MAN—A YOUNG CHRISTIAN, TO TRAVEL and interview ministers and Sunday School workers; must be well educated; have determination and enjoy church work. The Howard-Severance Co., 203 W. Monroe-st.

2 MEN
To call on our regular customers; sales $25 to $30 per day necessary; good pay. Room 806, 326 W. Madison-st.

MAN—MIDDLE AGED, TO WORK AROUND hotel, taking care of lawn, sprinkling, garbage etc.; $50 per month and meals. Apply Chief Engineer, Hotel Hayes and Amex, 64th-st. and University-av.

WILL TRAIN TO WORK IN HOTEL ON PERcentage basis; must furnish own equipment; wonderful opportunity for right man. Hotel Hayes, 64th-st. and University-av.

WATCHMAN.
Middle-aged man to travel best; 6-hour shift. Apply F. J. Bosing, 6237 Eberhart-av.

MAN—SINGLE UNDER 25, WITHOUT EXperience to travel with me; $35 per week to start; pay increased rapidly. Apply 9-12, Rm. 513, 29 Quincy. Ask for Mr. Phelps.

MEN—YOUNG TWO NEAT AND GOOD talkers; work 2 hours a day; $3 per hour; permanent; 127 N. Dearborn-st., R. 844.

WINDOW WASHER—FOR LARGE LOOP building; prefer an American; steady work; good pay. Apply Rm. 1500, 203 S. Dearborn.

EXPERIMENTER—WHITE, EXPERIENCED; Hydraulic. Apply 8:30 a. m. Mr. Forbes, Room 1000, Boston Blk.

MEN—GOOD PAY; STEADY WORK. Clean cut; well dressed. WILLING workers. Apply Cosmetic Mfr., 609 Fullerton.

MEN—INDUSTRIAL ENGINEERS; TRACERS — INSPECTORS — Permanent-temporary. Apply 1001 Stock Exchange Bldg., 30 N. LaSalle-st.

COLLECTOR—WITH LIGHT CAR FOR INstallment work. Rm. 815, 33 Quincy.

YOUNG MAN—EXP. DRIVING CAR; steady work; salary $25. Call 1 to 3 p. m. 1 W. Van Buren.

WANTED—MALE HELP.
Miscellaneous.
FREE. FREE.
EVERYBODY WELCOME.
SCHOOL OF REAL ESTATE SALESMANSHIP,
Conducted by
HAROLD A. WATERS,
Former Instructor of De Paul University Branch,
K. of C. EVENING SCHOOL,
Tuesday, June 9, 8:15 p. m.
You Are Welcome to Attend This Lecture.
IT IS ABSOLUTELY FREE.
Learn How to Sell Real Estate.
How to Buy Real Estate.
Why Real Estate Is the World's Best Investment.
Tuesday, June 9, 8:15 p. m.
Rm. 630 1st Nat'l Bank Bldg.
OLIVER SALINGER & CO.

SPARE TIME WORK.
To the man who is ambitious enough to want to increase his present income with extra work we offer a real and genuine opportunity to do so without interfering with his present occupation.
Every man who started working on this plan with us has in a few brief weeks found that he was earning more money with us than he made in his regular job and has become a full-time member of our organization.
We have twenty supervisors whose only duty is to assist and train you in our work and help you to make sales.
We invented co-operation and real assistance. You will find plenty of both in our organization.
APPLY 9 A. M. TO 5 P. M.
T. F. McFARLAND CO.,
7439 Cottage Grove-av.

A GENUINE OPPORTUNITY FOR GENTLEMEN.
READ THIS.
The Gulf-to-Lakes Deep Waterways and Chicago-to-Ocean Transportation Project has made possible positions for men with initiative to earn big money in their spare time. This work is of a constructive nature and is a genuine opportunity for tradesmen, business and professional men of good personality to make a permanent and highly remunerative connection. One hour will convince you that time properly utilized is a productive working capital.
CALL TUESDAY EVENINGS 8 O'CLOCK PROMPTLY, SUITE 1805 MALLERS BLDG., MADISON AND WABASH.

MIDDLE AGED MAN WITH clerical experience to act as watchman and time clock supervisor; 2 white coffee men and 2 men on griddle cakes and waffles; must be experienced. Also pot washers and porters. Apply FRED HARVEY, Restaurant Office, New Union Station.

AMBITIOUS MEN.
American, Swedish, German.
Men who have lived on the North or Northwest side at least 5 years and are now employed; who wish to make money during their spare time; can contact influence of Chicago's finest real estate organizations now operating in close in
Northwest Side Properties.
For full particulars call any day from 9 a. m. to 9 p. m. Ask for Miss Maercker.
630 First National Bank Bldg.

MEN—HAVE MORE WORK THAN I CAN take care of; making big money; will pay not less than
$45 TO $75 PER WEEK,
depending upon number of hours you can spare and if you are able to assist me. Work is of highest character, no selling, no soliciting; why not be your own boss? Start with your present occupation. Ask for MR. THOMAS, 9 a. m. to 9 p. m. 7th fl. Room 707, 5 N. LA SALLE-ST.

BOOK SALESMEN.
If you have had book experience and plan to resume you should investigate the wonderful growth of the Loucre book sales. We are now leading the subscription book field. Biggest earnings ever known being made by our representatives. We will pay you $25 per week now, plus a share of some of our salesmen's records. Looseleaf revision service multiplies results. Talk it over with our Mr. McCoy, 631 Monroe Building.

MEN WANTED AT ONCE
FOR STEADY OUTSIDE WORK.
Average pay $35 per week. Clerks, office men and indoor workers preferred. With or without driving experience. We teach you our business. Sew to drive, and place you free. Openings on the north, south and west sides, and in Evanston. No washing or repairing. Apply at Room 1108, 108 S. La Salle-st., or 57 E. 21st-st.

MAN.
One that has worked as a practical mechanic, also one man with railroad yard experience; this position is in our sales department; splendid chance for two men of the above type to graduate into selling position. Ask for Manager.
ROOM 1207, 5 S. WABASH.

Clerks and Office Men
desirous of steady outside work. I want men to drive automobiles and will accept men with or without experience, teach them to drive, and place them in a steady position which pays on an average of $35 per week. Mr. Lisko, room 1108, 108 S. La Salle-st.

MILK MEN.
If you are interested in earning between $40 and $60 per week in your spare time without interfering with your present work, see me at once. Some of my men are earning much more than that now. Make me prove it. Call from 7:30 p. m. Mr. MILLER, Rm. 1710, 220 S. State-st.

STUDENTS.
There are several positions open on our ushering force for capable young men between the ages of 18 and 20. Must be 5 ft. 9 in. weighing 140 lbs. Pleasant, mainly work with a good chance for advancement. Starting salary, $17 and bonus. Call at 23 W. Madison-st. at 10 a. m. or 4 p. m.

DIRECT SALESMEN.
Will employ 2 more men around 30 to act as factory representatives serving established customers. Must be clean cut, willing workers, with good habits. Apply ROSIBERY MILLS, North American bldg., 9:30 to 1.

AT ONCE.
Tea and Coffee Salesmen. Milk and Bread Wagon Drivers and Industrial Insurance Men. Would $67 per week or better interest you? If so, apply in person. No expense. Ask for S. LANDERHOLM, Rm. 340, 29 S. LaSalle-st.

YOUNG MEN.
You can be identified with world's largest electrical manufacturers; must be clean cut and willing to really work hard; $35 per week to start. Interview Mr. Moody, 10:30 a. m. and 1 p. m. only, 349 Ollis Bldg., 10 So. La Salle.

MEN,
BOHEMIAN SPEAKING.
If you have lived in Chicago for two years or more, can put you in position to make $30 to $50 a week in your idle time. See Mr. Kiner, Room 1624, 100 N. La Salle-st. Open evenings.

MEN—ANSWERING THIS MAY CHANGE your future. If you are on the wrong path try selling; nominal sal. to start or straight comm. J. C. CAMPBELL, 6 N. Michigan.

Teacher or College Student.
VACATION OR NOW.
Splendid position for young man, 19 to 24. Will pay $150 to $200 monthly. Definite earnings. Give age, education, experience and phone number. P. O. Box 870, Chicago.

MEN — A GENUINE OPPORTUNITY TO convert your spare time into big money by doing a real, constructive nature on a high class proposition. Call Tuesday evening at 8 o'clock, Suite 1805 Mallers Bldg., Madison and Wabash.

YOUNG MAN—18 TO 25 YRS. TO ASST. supt. mgr.; splendid opportunity to learn salesmanship; good salary to right applicant. See MR. CHURCH, 1389 Milwaukee-av.

Employment Agencies.
STRUCT. DETAILERS, MILL BLDGS. $260; steel quarters, $45; power plant, $260; Mech. and elect. draftsmen, $200 up; cranes, elevating, conveying machy., $200 to $250; mach. designers, jigs, and detailers. National Employment Service, 64 W Randolph.

SALESMEN ONLY—
Hi23 class adv. service, stock, etc. Exp. cannot spoil city; cash; $35. Room 1, EMPLOYMENT SERVICE ASSOCIATION. Room 6, 309 S. La Salle-st.

5 SALES ENGINEERS, $3,000
COONEY-RYAN AGENCY,
5TH FLOOR, 20 E. JACKSON, WAB. 7421.

MEN—NEW ILL. CORP. CAN USE ers of ingenious type to work on full or part time basis; unusually good job for those who qualify; will start you at over $100 per week; fully trained. Call 1130 S. Michigan-av.

MEN—ADV. SPECIALTIES; PAY weekly; side line; no interference. MEN WITH AUTO, LIVE TERRITORY—SELL PERFUME. COST 4C. 84 Br., 512 W Huron.

MEN—I WANT SMART MEN WHO can sell gold dollars for 90 cents in their spare time; unusual and most profitable specialties ever put on the market. Call Blatters, Greatest Blatters, 22 Quincy. Ask for Mr. Brainard.

MEN—3; WITH CARS; EXPERIENCE not necessary; to call on doctors; good man have earnings; commission only; exclusive territory; permanent; mfr. 711 W. Lake.

MEN—PHOTO; COUPON; SELL on sight; paid $10 to $60 weekly; call 1207 STUDIO, Rm. 1610, 25 S. Dearborn.

MEN—PLEASANT SUMMER WORK; big money with manager, selling wonderful new experienced men preferred. Mr. Lee, 1 W. Van Buren.

MEN—WELL GROOMED; GENTILE; sell to home; new advertising proposition; must have references. Call 1 to 3 p. m. 1 W. Van Buren.

MEN—LOCAL CHICAGO MAN, PREfer one following for indoor service; $75 to $125 per week. Call 1 to 3 p. m. 1 W. Van Buren.

WANTED—MALE HELP.
Miscellaneous.
Employment Agencies.
MANY GOOD OPENINGS.

Engineer, Ldry	$45	Cafet. Chef	$40
Lathe Hands	65-75c	Sec. Cook	35
Machinist	75c	Night Cook	40
Tool and Die	90c	Rdhs. Counter	$260 RB
Die Casters	60c	Cook, Country	$150
Millwrights	$1	Waiter	$25
Bench Hands	55c	Bus Boy	40
Auto Mech.	80c up	Counter Men	$75
Ford Mech.	70c	Night Boss	90
Mech. Helper	45c	Saw. Oper.	$45
Carpenters	$1	Housemen	$65
Cabinet Mkr	$40	Porter	$75
Machinists	90c	Store Room	$85
Punch Press	50c	Housemen	
Drill Press	50c	Country	$75 R R
Janitors	$85	Col. Cook, Hotel	$150
Acet. Welder	70c	Col. Sec. Hotel	$125
Auto Screw	80c	Col. Cook	90
Sheet Metal	80c	Col. Dishw.	60
Paint Mixer	$26	Col. Housemen	60
Handy Man	$33	Kitchen	$75
Learn Trades	$18	Shipping Clerk	$35
Painters	Open	Shipping Asst.	$27.50
Woodw. Hipr	$33	Steno	$110
Janitors	$85	Cashiers	$100
Auto Washers	$45	Stock Candy	$25
Col. washers	$33-$40	Pharmacists	Open
Shipping Room Boy	$27	Guard & Chauf.	Open
Watchmen	$55	Sec. Clerk	$23
Chef	$50		

CALL AT EITHER OFFICE.
LA SALLE AGENCY,
408 S. DEARBORN, COR. VAN BUREN.
WASHINGTON AGENCY,
179 W. WASHINGTON, COR. WELLS.

O'SHEA WANTS TODAY:

BUYER—Blankets, wash and cotton gds. dept. store	Open
SALESMEN (5)—Mechanical specialty experience	$225
SALESMAN—Surgical instruments	$225
SALESMAN—Wholesale jewelry	$200
SALESMEN (12)—Genl. dry goods exp. draw account	$100 wk.
Sec.-SALESLADY—Whole. grocery exp.	$200
SALESMAN JR.—To learn business	$125
BANK DEPT.	

The following exceptional openings are available in our banking department. An interview with Mr. Cass will secure you a position:

BOOKKEEPER	$180
RECEIVING TELLER	$160
BANK FLOORMAN—Must speak Italian	$135
BANK FLOORMAN	$125
BURR. BKPRS.	$125
TRANSFER CLERK	$110
CLEARING HOUSE CLRS.	300
STENOS. (3)—Exceptional open	$110-$135
TYPIST—Chance for sales	$125
CR. CLERKS—Several good openings for clean cut young men who have 6 mos. or more exp.	$75-$90
COLLECTOR—So. West Side	$150
BOYS—BOYS—BOYS. We have 7 more jobs for you today. Every kind of opening for bright, ambitious lads.	$60-$70

O'SHEA,
800 Lyon & Healy Bldg. 64 E. Jackson-blvd.

MONDAY OPENINGS!

ACCOUNTANT: dept. store	$3,000
AUTOMOTIVE SALES REP.: dept. store, $200 and com.	
CREDIT AND COLLECTION MAN	$175
BKKPR. AND ACCOUNTANT: S. Side	$40
BANK CLERKS: $1 hr.	
OFF. MGR.: farm implements	$200
SALES CORRES.: mfr.	$30-$35
SALES ENGR.: power plant exp.	$300
SALESMAN: retail, men and furn.	$300
BKKPR.: take care small set	$30
STENO.: $18 to $20 a day	$90 wk.
CREDIT MAN: Southern Illinois	$175
COLLECTION CORRESPONDENT	$30
BANK MESSENGER: young man	$20
STENO AND CLK.: sales dept.	$35
RADIO INSPECTION MAN: sal. depends	
TYPIST AND CLERK: A-1 firm	$25-$100
RECORD CLERK: good remembrance	$100-$115
SHIPPING CLERK: W. Side: 25-30 yrs.	$30
BOOKKEEPER: $1 hr.	$75-$90
HIGH SCHOOL GRADUATE	$17
MERCHANDISE STOCK CLERK	$22
BANK MESSENGER: young man: N. W. Side	$80

BOYS, CLEAN CUT...$65-$75
GLADER AGENCY,
12TH FLOOR, CONSUMERS BLDG.
NORTH SIDE OFFICE
7TH FLOOR, SHERIDAN TR. BANK BLDG.
1 BROADWAY.

CR. AND COLL. $175
BOOKKEEPER, insurance $150
RATE CLERK $150
INFORMATION CLERK $150
SHIPPING CLERK $150
O. C. CLAIM INVESTIGATOR $150
BOOKKEEPER, North Side $150
CLERK, for factory $150
RE-INSURANCE CLERK $150
STENOGRAPHER, about 25 yrs. $30
CASH REGISTER $30
LEDGER CLERK $125
STENOGRAPHER, railroad $125
TYPIST $110
STENOGRAPHER, beginner $110
CLERK, loop 100
CLERK, correct cost $90
JR. CLERK, loop, insurance $80
BOYS, beginners. We have 3 exceptional openings with loop firms. See us first thing Monday. $60 to $65.

ASSOCIATED SERVICE,
5 NORTH LA SALLE-ST.

SEE US TODAY.

Die Maker	$1
Elect. Welder	85c
Carpenter	$1
Truck	$26
Laundry Sorter	$30
Box Nailer	$23
Grinders	90c
Speed Men	$35
Janitor N. S.	$108
Scraper, Bd.	70c
Oil Cooker	$30
Blacksmith Hlpr.	$27
Laborer	56c
Engr. Htg.	$40
Electrician	Scale
Core Maker	85c
Laundry Puller	$25
Wringerman	$25
Mangler	$25
Millwright	$34
Machinist	70c
Sheet Metal	75c
Planer Hand	$1
Fitter, Oper.	82c
Polisher	$35
Cold Rolled	$35
Truck Washer	$30
Handy Man	$24

Acme Service, 22 N. Wells.

SALESMAN, BULK, CHEMICAL $50
SALESMAN, staple, drug line $50
SALESMAN, experience, no canvassing ..... Open
SALESMAN, grocery exp., rough $40
SALESMAN, retail, men and furn. $300
BRKPR., take care, small set $30
CLERK, typist, exp. $85
CREDIT MAN, good opening $35
STENO, exper., chance to assist exec. $25
LEDGER CLERK, good concern $25
LEDGER CLERK, no exp. nec. $25
TIME KEEPER, $ a day $18
RECORD CLERK, bright young fellow $18
SALES CLERK, must be filled today $90
CLERK, typist $90
3 BOYS, good positions ..... $60-$75

THE HONES CORPORATION
20 W. Jackson-blvd., 9th Floor.

LEDGER CLERK...$150 M

WANTED—FEMALE HELP.

Hotels and Restaurants.

WAITRESSES, GOLD'S RESTaurant, 810 W. Roosevelt.

WAITRESSES—3: SHORT HOURS. 1959 W. Van Buren-st.

Saleswomen.

A GREAT OPPORTUNITY FOR AMBITIOUS WOMEN

With or Without Sales Experience.

Salary—Commission—Bonus.

Special bonus to beginners making their first sales.

We offer the utmost in co-operation. All Salesmanagers instructed to help all women, including beginners, to close sales and to make big money. New sales units formed. Create saleswomen positions for hard workers. All sales executives in this organization are selected from the sales force ranks.

To further co-operate with Saleswomen we have ordered $100,000 in advertising.

This is your opportunity to join the largest organization of its kind in Chicago and enjoy the backing of our 36 years of success.

Apply at Information Desk.

FRED'K H. BARTLETT REALTY CO., Not Inc.,

Chicago's Largest Real Estate Operators,

Entire 6th Floor, 69 W. Washington-st.

ATTENTION, SUBDIVISION SALESLADIES.

I WANT FIVE WOMEN TO MAKE PERMANENT CONNECTIONS SELLING HIGH GRADE PROPERTY. WE ARE A LARGE AND WELL ESTABLISHED COMPANY. NOW IS THE TIME TO GET IN AND FOLLOW THE LINES OF LEAST RESISTANCE. ONLY THOSE WHO NEED TO WORK, WHO ARE SERIOUS-MINDED AND AMBITIOUS, WITH OR WITHOUT SELLING EXPERIENCE, NEED APPLY. IF YOU ARE INTERESTED IN A PERMANENT AND SECURED FUTURE CALL ON ME FOR AN INTERVIEW.

ARTHUR DUNAS & CO.,
M. M. JESS GENERAL SALES MANAGER.
77 W. WASHINGTON-ST., ROOM 513.

BOND SALESWOMAN — LaSALLE-ST. bond house has attractive proposition for experienced bond saleswoman; salary and commission; state past experience. Address F G 293, Tribune.

"CAN YOU SELL?"

I want to interview two women that if were given an opportunity to succeed in a big way would appreciate an unusual business connection. To the woman that can qualify financial independence is assured. References as to ability and character essential. Call Room 759 McCormick Bldg., 332 S. Michigan-av.

EDUCATED WOMAN—BETWEEN 25 AND 45; must be unincumbered and free to travel; salary to start. Call Room 1014, 202 S. State-st. Ask for MR. KREPS.

EARN MONEY—SPARE TIME

HOUSEWIVES—TEACHERS—STUDENTS!

Learn our system of selling high gas household appliances in the beautiful North Shore, convenient to the city. SEQUIN HIGH SPEED ELECTRIC EXPOSURE METER.

Call 9 to 12. Suite 355-370, or phone for appointment. ARDMORE 3020.

R. R. Lamb,
GEORGE F. MIXON & CO.,
4553 Broadway.

IF YOU NEED $500 AT ONCE

I will show you how you can earn it in 2 weeks. Our big campaign starts on the 28th. It is started in a small way at first. Call at Room 402, 6 N. Clark-st.

LADIES.

FULL OR PART TIME. AN OPPORTUNITY FOR A LIFETIME OF INCOME.

Are you planning your future? Have you more ambition than the average woman? If so, and can devote full time to study you can easily capitalize by devoting either your full or spare time as a wonderful selling proposition is open. No experience required. We will instruct you and full co-operation will be given to expert.

Pleasant work and large returns.

Telephone MR. GARDINER, Ardmore 3020, between 10 and 12 for appointment.

LADIES

who are tired of social activity will find pleasant occupation telling their friends of the wonderful beautiful properties the Nixon Company is opening.

Experience of large returns and co-operation by experts.

See Mr. Pederson, 4554 Broadway.

Phone Ardmore 3020.

LADIES—WHY NOT AT LEAST DOUBLE your income by this pleasant work outside your regular employment. We demonstrate how it can be done by working spare time. Friend and acquaintances. Address F G 333, Tribune.

Pure Silk Hosiery Mills

wants 4 young unmarried women with department store experience; $30 a week and more to those who qualify. Call 826 State-lake Bldg.

SALESWOMEN OF CHICAGO.

To women of character, ability, and willingness to work, we offer an opening in our Sales Department.

In a few days we are starting on a sales campaign with our North Shore property, which enjoys three and one-half miles water front.

Our building is rapidly growing to gigantic proportions. We are expanding and need several high grade and forceful women, between 28 and 45, to represent us in the field, selling our properties. Experienced or inexperienced your opportunities with us are excellent.

Call and see Mrs. M. W. Pinter, Sales Manager, between 9 a. m. and 3 p. m. Fourth floor.

KRENN & DATO,
Exclusive Agents for Mrs. Edith Rockefeller McCormick Properties,
986 N. Michigan-av.

SALESWOMEN: $35-$50 WEEKLY IN ADvance; actually build a business for yourself, or devote into a manner to suit your own or full time in profession. Lady or gentleman assistant manager wanted; full equipment, including genuine natural diamonds. Mr. Clarke, 105 S. Market. Dear. 1971.

SALESWOMAN—FOR PART OR FULL TIME as agent of the highest developed sublimation of Calumet City. Let us show you a way to make money. 141 Jackson-blvd, room 3, 2nd floor. Tribune.

SALESWOMEN—EXPERIENCE NOT NECESsary to learn fur line of established firm; exceptional opportunity for ambitious girl. FRANCO AMERICAN FURNISHING CO., 126 S. Wabash-av., 2nd floor.

SALESLADIES—RELIABLE; FULL OR PART time; to handle gift, dress, drapery and hosiery; taking orders only; special values; interest strikes; money in every home; no dress, dress plan. 3619 Chicago-av. ask for MRS. RADY.

SALESLADY—WITH PERSONALITY; CAN handle and sell; calling on furs; leads furnished; old established bus. Call Mr. Hall, 1 to 2 p. m.

SALESLADIES — NEAT APPEARING, TO follow leads for social heads; society; $50 per week to those who can qualify. MR. CHARLES, 30 N. Michigan-av., room 1106.

SOLICITORS—HOUSE TO HOUSE SOLICItor; no experience; good money making proposition; 1st floor, 1 to 5 p. m. Tuesday. 1458 Sherman.

WANTED—FEMALE HELP.

Saleswomen.

SALESWOMEN—THREE WOMEN OF EXceptionally high type who believe that they would enjoy and make good at the selling game. We do not want the ordinary solicitor or canvasser and experience is not necessary. We will give those selected a thorough training and 100% co-operation.

Apply 3 to 5 p. m.
SALES DIRECTOR,
Suite 1903 McCormick Bldg.,
332 S. Michigan-blvd.

SALESLADIES—$4 DAY WITH COMM. CALL 11 a. m., R. 27, 29 W. Adams.

Teachers and Students Over 21 Years of Age.

PART OR FULL TIME.

Time is money; vacation is coming—why loaf during the summer when you have the opportunity to devote either your part or full time at high class, dignified sales work. No experience necessary. Apply daily at Room 713, 77 W. Washington-st. Ask for Mr. Leonard. Open Monday and Tuesday evenings until 9.

WOMEN.

NO EXPERIENCE NECESSARY.
PART TIME OR FULL TIME.

To work under my personal direction, following up inquiries received by us from classified advertising on our N. W. side properties; no canvassing. They will be put upon a paying basis that will enable them to make at least

$75 PER WEEK

or more. Those we employ will be given a thorough training to fit them for the position (with no expense to them) and will be given employment at once. Apply our main office, 109 N. Dearborn, Rm. 903. MR. WILSON.

WOMAN—OF NEAT APPEARANCE, OVER 21; applicant must be ready to begin work immediately; experience not necessary; careful instruction given; permanent position; outdoor work; good salary, splendid chance for advance; opportunity to travel. Address F E 585, Tribune.

50 Saleswomen to Sell New Featherweight Raincoats.

KELLER & FOREMAN, 210 W. Jackson.

Agents.

SENT FREE—HOW TO BUILD A BUSINESS of Your Own. Send postcard. Address F G 386, Tribune.

Miscellaneous.

TO BUSINESS WOMEN.

If you possess character and refinement, a winning personality, and have acquired experience along business or educational lines, banking, selling stocks, bonds, investments, real estate, insurance, or teaching, I am in a position to offer you an opportunity of forming a permanent and very profitable connection with one of the best known organizations in Chicago, who are positively leaders in their line.

You will receive a thorough training in every detail of our business, and will be given the necessary assistance and co-operation right from the start. Your duties will bring you in contact with the highest class of business and professional people in the city of Chicago.

Please reply by letter, giving your experience and phone number. Order that an early interview may be arranged. Address F G 309, Tribune.

A GENUINE OPPORTUNITY FOR LADIES.

READ THIS.

Part and full time positions, made possible by the Gulf-to-Lakes Deep Waterways and Chicago - to - Ocean Transportation Project, offer unusual opportunity for housewives, teachers, nurses, and business women with initiative and good personality to employ their spare time into highly remunerative employment and make a permanent connection. This is a genuine work of a constructive nature, and one hour will convince thrifty and resourceful women that spare time, properly utilized, is a valuable asset.

CALL TUESDAY EVENING, 8 O'CLOCK PROMPTLY, AND DAY, 9 A. M., MAILERS BLDG., MADISON AND WABASH.

A TRIP NORTH.

We want a woman, preferably with NO selling experience, for $5,000 position where high-pressure selling is not required or desired; pleasant work in cool northern towns; courtesy and short hours; appearance and willing things are the requisites; must be over 28, entirely unincumbered; salary from the start. MR. PERRY, 109 N. Wabash-av.

HAVE MORE WORK THAN I CAN TAKE care of; making big money. Will pay not less than

$45 TO $75 PER WEEK,

depending upon number of hours you can spare and if you are able to assist me. Work is of highest character; no selling; no canvassing and will in no way interfere with your present occupation. Ask for Miss Bissel, 9 a. m. to 9 p. m., 713 S., rm.

707, 5 N. La Salle-st.

WOMAN—WE OFFER A PERMANENT POsition to a capable woman who wishes to build up a assured business future; the woman we want must have an educational background and personality, type of individuality; earning capacity $3,000 to $4,000 first year; thorough training and fullest cooperation; this is an exceptional type of offer to leave the city at interview. Call for MISS SCHMUDLACH, Room 1004, 360 N. Michigan-av.

THREE WOMEN

Living North or Northwest, to assist manager in selling North Side property. If you are industrious and will work as instructed, you can rest assured you can earn $100 per week. Call Mr. Hall, 1 to 2 p. m. only. Call between 9 a. m. and 5 p. m. Ask for Dept. Mgr. 630 First National Bank Bldg.

HENRY FORD AND U. S. GOVERNMENT

have created a demand. We are trying to satisfy that demand. We need honest, progressive folks for pleasant, full or part time employment. Interviews Monday or Tuesday evening, June 10, 8 o'clock, Room 500, 730 N. Michigan-av. Mr. MacDonald.

Woman for Permanent

Attractive position; experience in teaching care of children, education and appearance important. Will pay successful applicant $40 per week. 3 out of town positions within 100 miles; high salary once. Give age, experience and telephone number. Address H C 147, Tribune.

ARE YOU TIRED

of going from office to office and answering alluring ads and receiving all kinds of promises that all don't pan out? Are you ambitious and mean business and want to make money, see me at once. Can also use a few for space time work. Call and see Manager, Rm. 1710, 220 S. State-st.

SOMETHING DIFFERENT—

Unusually interesting opportunity for ambitious women to earn $30 to $50 per week, showing a line of lingerie that every woman will buy. Special summer work for teachers. Call between 2 and 5 p. m. only. FRED R. HIGBIE SUPPLY CO., 360 N. Michigan-av., Room 918.

WOMAN—AN ATTRACTIVE POSITION open at once for ex-teacher substitute teacher, or one especially interested in children; age 30 to 45; pleasing personality; at least H. S. education; position permanent and will pay successful person $150 or more a month; must have education and phone number. Address S M 285, Tribune.

Teacher or College Student.

VACATION OR NOW.

Splendid position for vacation or permanent. Will pay from $150 to $200 monthly. Definite earnings. Give age, education, experience, and phone number. P. O. Box 670, Chicago.

WIDOWS.

Do you want a permanent or summer position in a new dept. of an old business? Preference will be given to refined women of pleasing personality. Address F N 78, Tribune.

NURSES.

We are offering a permanent position to those desiring to turn their spare time into money. Give age, address, and phone. Address H H 313, Tribune.

LADIES—A GENUINE OPPORTUNITY TO convert your spare time into big money by doing work of a constructive nature on a high class proposition. Tuesday evening, 8 o'clock promptly. Suite 1805 Mailers Bldg., Madison and Wabash.

LADIES—YOUNG LADIES, CATHOLIC TO work on Sound Side. Good proposition, permanent, paying salary, comm. and car fare. Call before 10 or after 3. Room 319, 357 W. Madison.

WOMAN—WE OFFER A PERMANENT POsition to a capable woman who wishes to build up a assured business future; the woman we want must have an educational background and personality, type of individuality; earning capacity $3,000 to $4,000 first year; thorough training and fullest cooperation; this is an exceptional type of offer to leave the city at interview. Call for MISS SCHMUDLACH, Room 1004, 360 N. Michigan-av.

THREE LADIES WHO CAN DEVOTE SEVeral afternoons or evenings each week, cooperating with us can make $1,000 in the next 60 days; no selling or solicitor. Address H K 77, Tribune.

COLLEGE STUDENT OR TEACHER — AN unusual working companionship for three girls for summer months; references exchanged; salary $210 for 50 days. Address F R 277, Tribune.

Beauty Parlor Operators

and attendants, turn your spare time into dollars. Give address; also phone number in reply. Address G K 316, Tribune.

TEACHERS.

Splendid position for vacation. Give address, also phone number, if possible, in answer. Address F N 165, Tribune.

WILL PAY $45 PER WEEK

for any of four hours a wk. you can spare (if qualified). Call Rm. 707, 5 N. La Salle-st.

GRADUATE NURSES

for special duty in home and hospital. Call Rockingham 6262 between 7 and 8 p. m.

WOMAN — EDUCATED, UNENCUMBERED, for important position; salary $40; expenses paid; give phone. Address G M 328, Tribune.

WOMAN ATTENDANT—SOLE; SOME EXP. Apply Superintendent, Ellsworth Sanitarium, Tel. Kenilworth 2537.

YOUNG LADIES—TO SERVE ORANGE drinks at various conventions. Write application. Apply 2 p. m. Room 1107 Mailers Bldg.

WOMAN — CHRISTIAN (PROTESTANT) teacher or college graduate free to travel. Write fully. Address F E 228, Tribune.

SODA FOUNTAIN GIRL — CITY HALL PHARMACY, Washington and La Salle-sts.

TEACHERS — DEPARTMENT AGENT — MR. HARLOW, 702 W. Roosevelt-rd. Dear. 5951.

WANTED—FEMALE HELP.

Miscellaneous.

FREE. FREE.
EVERYBODY WELCOME.
SCHOOL OF REAL ESTATE SALESMANSHIP,
Conducted by
HAROLD A. WATERS,
Former Instructor of De Paul University Branch,
K. of C. EVENING SCHOOL,
Tuesday, June 9, 8:15 p. m.
You Are Welcome to Attend This Lecture.
IT IS ABSOLUTELY FREE.
Learn How to Sell Real Estate.
How to Buy Real Estate.
Why Real Estate Is the World's Best Investment.
Tuesday, June 9, 8:15 p. m.
Rm. 630 1st Nat'l Bank Bldg.
OLIVER SALINGER & CO.

ANNOUNCEMENT for LADIES. READ This Ad Thoroughly! This Is Not Sales Work.

Housewives, teachers, nurses, and ladies engaged in other businesses, if you are of good appearance and can devote 1 hour each evening to our business, we will put you on the pay roll with a very attractive remuneration.

This is a new industry, and experience is not necessary. One city reference is required. Idlers and sky rakers are not wanted, and only ladies of sincere intent will be considered. If married, bring husband.

We announced that this ad would run only until Friday, June 5, but owing to the tremendous response which it received and the enthusiastic manner in which the people availed themselves of this opportunity, we have decided to accept more applicants Tuesday evening, at 6 p. m.

Clip this ad, and call at Suite 1313-19, 105 W. Monroe-st. Remember—this ad will appear until Tuesday only. No applicants will be considered after Tuesday evening, June 9, at 8 o'clock. YOUR LAST OPPORTUNITY—ACT!!

NURSES.

Young women to train in an accredited school; salary from start. Apply Superintendent, American Hospital, 850 Irving Park-blvd.

Employment Agencies.

"With Chicago's Best."

SEC'Y, STENO., age about 30 yrs. $140
BOOKKEEPER, young lady 130
STENOGRAPHER (loop office) 130
STENOGRAPHER, temporary, per day 8
TYPIST-FILING, $20; Saturday 20
STENO.-TYP., some bookkeeping 125
STENOG.-CLERK, S. W. Side 125
TYPIST-CLERK, school grad. 115
TYPIST-CLERK, to meet public 125
CLERK—some typing 115
BOOKKEEPER-STENOGRAPHER, Tribune. 150
SWITCHBOARD OPERATOR 115
CLERK—good penman 120
CLERK—some figures 120
POLICY WRITER 120
ELLIOTT-FISHER OPERATOR 120
EXPERIENCED WOMAN TO PRESIDENT 130
3 BEGINNER STENOGS., loop 95
DITTO MACHINE OPERATOR-TYPIST 100
FILE CLERK, loop 100
TYPIST, good at figures 115
TYPIST, neat and accurate 130
ELLIOTT-FISHER, BILLER, loop 130
SWITCHBOARD OPR.-TYPIST, bank 110
SWITCHBOARD OPR.-CLERK, W. Side 85
HIGH SCHOOL GRADUATE, for clerical position; good penman 75
TICKET WRITER, neat penman 110
BOOKKEEPER, some exp., bank 110
KEY PUNCH OPERATOR, loop 95
DICTAPHONE OPERATOR, So. Side 110
DICTAPHONE OPERATOR, BILLER, loop 105
SUITE 500. 110 S. DEARBORN-ST.
SUITE 208. 4750 SHERIDAN-RD.
SUITE 308. 1180 E. 63D-ST.

CONSOLIDATED AGENCIES.

"A. R. B." OPENINGS.

Many of the following positions offer you more money, shorter hours, and more pleasant working conditions than you now have. For your own sake, get your name on our books. Call 1109 N. Dearborn.

BKKPR.-TYP.—Take full charge $40
2 BKKPRS.—Loop and S. S. ..... $35-$30
3 BKKPRS.—STENOS. $30
STATISTICAL CLERK—Ins. office $20
TICKET WRITER—Tailoring exp. $20
ORDER CLERK—Good at figures $20
CLERK—Some Bookkeeping, S. S. $22
COST CLERK-TYPIST-COMPT. OPR. $25
5 SWITCHBD. OPRS., FRT. TYPISTS ..... $20-$22
TYPISTS-BILLERS AND TYPISTS.
STENOGRAPHER—Legal exp. $35
STENO.—Insurance office $30
STENO.—Loop office $25
STENO.-FILE CLERK—Loop office $28
STENO.—S. S. auto salesroom $30
10 STENOGRAPHERS ..... $25-$27
5 STENOS., 6 months or more exp. ..... $20-$22
TYPIST—Insurance firm $18
TYPISTS-BILLERS, loop, mfg. firm $20
3 COMPTOMETER OPERS. ..... $22-$25
BURROUGHS BKKPR.—Loop bank $28
ELLIOTT-FISHER BILLER $22
UND. BKKPR.—Advtg. firm $27
No registration fee or advance payment.
CALL MARY MURPHY AT 8 A. M.
American Railway Bureau,
11 S. LA SALLE-ST., SUITE 1135.

MONDAY OPENINGS!

STENO. N. Side Bank $125
2 STENOS., loop, hours 9-3 90
STENO. near N. Side, 8:30-4:30 25
STENO., 4800 Drexel-blvd. 100
STENO. and CLERK, auto row 100
STENO. South Side Hotel 90
STENO. only girl, Loop, 6 mts. 20-25
15 STENOS., 6 firms 20-25
BKKPR.—printing exp., S. Side 40
BOOKKEEPER, Loop 25
ACCT. RECEIV. EXPR.-TYPIST 100
TYPIST-BILLER 90
TYPIST—insurance, hrs. 9-5 90
DICTOPHONE OPERATOR 100
STENO.-TYP., some bookkeeping 125
STENOG.-CLERK, S. W. Side 125
TYPIST-CLERK, school grad. 115
TYPIST-CLERK, to meet public 125
CLERK—some typing 115
BOOKKEEPER-STENOGRAPHER, Tribune. 150
SWITCHBOARD OPERATOR 115
CLERK—good penman 120
CLERK—some figures 120
POLICY WRITER 120
ELLIOTT-FISHER OPERATOR 120
EXPERIENCED WOMAN TO PRESIDENT 130
3 BEGINNER STENOGS., loop 95
DITTO MACHINE OPERATOR-TYPIST 100
FILE CLERK, loop 100
TYPIST, good at figures 115
TYPIST, neat and accurate 130
ELLIOTT-FISHER, BILLER, loop 130
SWITCHBOARD OPR.-TYPIST, bank 110
SWITCHBOARD OPR.-CLERK, W. Side 85
HIGH SCHOOL GRADUATE, for clerical position; good penman 75
TICKET WRITER, neat penman 110
BOOKKEEPER, some exp., bank 110
KEY PUNCH OPERATOR, loop 95
DICTAPHONE OPERATOR, So. Side 110
DICTAPHONE OPERATOR, BILLER, loop 105
SUITE 500. 110 S. DEARBORN-ST.
SUITE 208. 4750 SHERIDAN-RD.
SUITE 308. 1180 E. 63D-ST.

CONSOLIDATED AGENCIES.

"A. R. B." OPENINGS.

Many of the following positions offer you more money, shorter hours, and more pleasant working conditions than you now have. For your own sake, get your name on our books. Call 1109 N. Dearborn.

BKKPR.-TYP.—Take full charge $40
2 BKKPRS.—Loop and S. S. ..... $35-$30
3 BKKPRS.—STENOS. $30
STATISTICAL CLERK—Ins. office $20
TICKET WRITER—Tailoring exp. $20
ORDER CLERK—Good at figures $20
CLERK—Some Bookkeeping, S. S. $22
COST CLERK-TYPIST-COMPT. OPR. $25
5 SWITCHBD. OPRS., FRT. TYPISTS ..... $20-$22
TYPISTS-BILLERS AND TYPISTS.
STENOGRAPHER—Legal exp. $35
STENO.—Insurance office $30
STENO.—Loop office $25
STENO.-FILE CLERK—Loop office $28
STENO.—S. S. auto salesroom $30
10 STENOGRAPHERS ..... $25-$27
5 STENOS., 6 months or more exp. ..... $20-$22
TYPIST—Insurance firm $18
TYPISTS-BILLERS, loop, mfg. firm $20
3 COMPTOMETER OPERS. ..... $22-$25
BURROUGHS BKKPR.—Loop bank $28
ELLIOTT-FISHER BILLER $22
UND. BKKPR.—Advtg. firm $27
No registration fee or advance payment.
CALL MARY MURPHY AT 8 A. M.
American Railway Bureau,
11 S. LA SALLE-ST., SUITE 1135.

MONDAY OPENINGS!

STENO. N. Side Bank $125
2 STENOS., loop, hours 9-3 90
STENO. near N. Side, 8:30-4:30 25
STENO. 4800 Drexel-blvd. 100
STENO. and CLERK, auto row 100
STENO. South Side Hotel 90
STENO. only girl, Loop, 6 mts. 20-25
15 STENOS., 6 firms 20-25
BKKPR.—printing exp., S. Side 40
BOOKKEEPER, Loop 25
ACCT. RECEIV. EXPR.-TYPIST 100
TYPIST-BILLER ..... $90-$125

TO RENT—HOUSEKEEPING ROOMS.

North Side.

SHERIDAN, 4840—TO RENT—FUR. 1 AND rm. kit.; pri. bath and pch.; low rent.

SHERIDAN-RD., 5120—TO RENT—SOON with kitchen, $13. Sunnyside 7565.

SHERIDAN, 670 — TO RENT — BEAUTIFUL cool 3 rm. kit.; real kitch. and bath.

WAVELAND, 852—TO RENT—COOL 1-3-3 R. kits., pch. $8-$12 up; bk. L. Z. sur. bus.

WEBSTER, 317—TO RENT—NEW, REC. frt. back bkdgr. rms., ¼ blk. Lincoln. pk., bus.

WILTON, 3725—TO RENT—1 AND 2 RM. kits. newly decor., nr. bus, L. Buck. 8378.

WINTHROP, 4844—TO RENT—1, 2 AND 3 rm. kitchenette apts.; reasonable.

WINTHROP, 5826—TO RENT—NR. LAKE, 1-3 rm. kitnts. $7 up; Thorndale L. bus; WINTHROP, 5208—TO RENT—1-3 RM. KIT. apts. $8 up; nr. lake; free auto space.

WRIGHTWOOD, 660—TO RENT—1 AND 2 rm. frt. suites, $7-$14; nr. Linc. Pk., bus.

WINTHROP, 4844—TO RENT—1, 2 AND 3 rm. kitchenette apts.; reasonable.

WINTHROP, 5826—TO RENT—NR. LAKE, 1-3 rm. kitnts. $7 up; Thorndale L. bus; WINTHROP, 5208—TO RENT—1-3 RM. KIT. apts. $8 up; nr. lake; free auto space.

WRIGHTWOOD, 660—TO RENT—1 AND 2 rm. frt. suites, $7-$14; nr. Linc. Pk., bus.

TO RENT—3 RM. SUITE; REAL KIT.; will care for children of opl. emp. Edg. 7168.

TO RENT—NEWLY FURN. HSKPG. suite; blk. east Sheridan L. Wels. 5959.

Northwest Side.

EDDIE, N. 2719—TO RENT—2 RMS. AND bath; priv. pch.; reas.; 1 blk. L.

LOGAN-BLVD., 3037, 2D—TO RENT—LGE. liv. hskpg. rm., ice furn.; gd. trans. Alb 10535.

West Side.

HARRISON, W., 3157, 3D—TO RENT—2-3 new, furn. hsk. rms., stm., elec. Nev. 7380.

ROOSEVELT-RD. 3403—TO RENT—2 LRG. hskpg. rms. Ph. Rock. 5045 Sun. morn. Monday after 12.

SPRINGFIELD, N., 529, 2D—TO RENT—LT. hskpg. rms. for mar. couple; $8 a week.

BOARD AND LODGING—SOUTH.

CORNELL-AV., 5227—THE GALE—AMER. plan fam. hotel; 10 m. Loop, via I.C. Reas.

DREXEL-BLVD. 3967-69 — BEAUTIFUL cool rms. all conv.; finest table; good trans.

HYDE PARK, 5145—TO RENT—NICE, LRGE. rm., 3 cr. marb. cor.; suit. L. bus. Dennis.

UNION, 7925—RM. AND BOARD, $65. Ob. gbl. twin beds, good home. Stew. 6332.

WILL BOARD AND GIVE RM. TO 2 CHIL. over 3 yrs. Englewood 5490.

BOARD AND LODGING—NORTH.

SHERIDAN, 6445—THE DEL TWIN; ATTR. dbl. rm.; best bd. $9. Buck. 3542.

SHERIDAN, 4034, 1ST—ATTR. FRONT RM. and alcove; 2-3; exc. brd; reas.; bus, L. sur.

CONVALESCENT OR NERVOUS PATIENT will be cared for in nurses priv. home, nr. lake and pk. N. S. Buckingham 2094.

NURSE WITH IDEAL HOME, OVERLOOK. ing lake, will board aged or nervous person; very best care. Sheldrake 2981.

BOARD & LODGING—SUM. RESORTS.

DORTHEA OWENS' CAMP,

Saugatuck, Mich.; children 6 to 12; responsible care; good food and instruction; make reservations now. Ardmore 5266.

BOARD AND LODGING—SUBURBAN.

WILL BOARD CHILDREN UNDER 15 AND over 2 in my country home; $8.50 a wk. Tutoring in grade subjects and piano at reas. Address A 350, Tribune.

ROOM AND BOARD WANTED.

WANTED—TO RENT — FURNISHED ROOM with running water, West Side, by refined gentleman. Address T 350, Tribune.

HOTELS.

STANLEIGH
RESIDENTIAL HOTEL.

N. W. Cor. Sheridan-rd. and Pratt-blvd.
REDUCED RATES NOW EFFECTIVE.
Beautiful kitchenette suites; also single rooms, all private baths; one block to lake; most beautiful surroundings in Chicago. Ph. Rogers Park 7010.

GRANADA
AND ANNEX.

525 Arlington-pl. a real summer home; 1 short blk. to Lincoln Park, close to everything. A most exclusive residential hotel. Apts. luxuriously furn.; $85 up. Beautiful garden and outdoor terrace. Our constant aim, your comfort. Write or phone for booklet. Lincoln 4780.

PALAIS BROMPTON

528 BROMPTON-AV. [AT SHERIDAN-RD.]
NEW, MODERN, RESIDENTIAL HOTEL.
LINCOLN PARK AND LAKE
Individual rooms, $12 per week up.
All outside rooms with private shower.
CAFE. Popular Prices. Graceland 3840.

Kenrose Hotel
6417-23 KENWOOD-AV.

Woodlawn's newest 150 room hotel. Rooms with showers and baths, $12-$18 per week for 1 or more persons.
1 block to L. C. R. bus, and surface lines.
PALmer 8100.

North Shore Manor
A RESIDENTIAL HOTEL.

Newly furnished rooms, sun parlor suites; weekly rates, $15 up. Includ. hotel service; med baths; facilities; 1 block to beach. Ar rive ex. L station, bus at door.
5943 Sheridan-rd. Ardmore 2000.

ST. GILES HOTEL
3318 SHERIDAN-RD.

Overlooking lake, harbor and lake. Coolest spot in Chicago. 15 minutes from loop, bus stops at door. 2-3-4 room furnished apartments, full hotel service. Reasonable rates. Graceland 3800.

BEACH VIEW HOTEL
7045 Sheridan-rd. Rogers Park 8200.
Quiet, select home for tourists.
Large 1 to 4 rm. kitchenette apts. or beach. Complete hotel service; L. and bus line. $10-$20 mo. Special yearly and tourist rates.
All home comforts. Ask for Mr. Giryzpup.

FULLERTON PLAZA
420 Fullerton-pkwy. at Lincoln Park. A high class exclusive residential hotel. 1-2 rm. apts. $80 up; hotel rms.; priv. bath. $15 wk. Diversey 5610.

Sherburne Beach Apts.
PRIVATE BATHING BEACH AND PARK.
1-2-3-4 room apartments, elegantly furnished; all outside, light rooms, overlooking lake. Near Granville L. or bus passes door.
5939 Sheridan-rd. Sheldrake 9769.

THE OAKDALE
853 OAKDALE-AV. E. OF BROADWAY.
1 and 3 room furnished kitchenette apts. new fireproof building; excellent hotel service; near Lincoln Park golf links; 15 min. to Loop; attractive rates. Wellington 2627.

HOTEL BIRCHMONT,
FARGO AND GREENVIEW-AVS.
Near Jarvis L. station and lake.
American and European plans. Attractive daily or weekly rates. Excellent table entertainment. Children. Tel. Rogers Park 0800.

Lincoln Park Manor
500 Fullerton-pkwy.

New bldg.; unusually well furn. kitchenette apts. $80 per mo. up; hotel rms., pri. bath; $15 wk. Lincoln 4780.

HIGHLANDS APT. HOTEL.
3 blks. Jarvis L, 1 blk. lake and bus; 2, 3, 4 rm. apts. completely furn.; gas, service free; $45 mo. and up; $17.50 wk. up. Phone 7455 Greenview-av, Rogers Park 6100.

HOTEL WEDGEWOOD,
64TH AT WOODLAWN-AV.
Single rooms, $15 per week up; 2 room suites, $30 per week up.
FAIRFAX 5800.

BRYN MAWR HOTEL.
Large, light, cool rms.; swimming pool; $12-$18; nr. Bryn Mawr L. Edgr. Rch. Hot. Inf. 2000.

EAST VIEW HOTEL,
4941-43 Lake Park-av.; rates $2 to $16.50 per week; and surf.
Hyde Park 5460.

THE NEW HALIBURTON.
Cor. Morse and Greenview; 1 block west of Sheridan-rd. cars; $8, $9, $10. Sher. 5247.

CAMBRIDGE HOTEL.
1 and 2 rm. furn. kitch. apts.; hotel serv.; nr. Lincoln pk. and golf links; $70 to $110. 700 DIVERSEY-PKWY. L. V. 6401.

GLENGYLE APT. HOTEL.
$70 mo. up; $20-$40 wk.; 1-3 rms., furn. or unfurn.; inc. light, gas, serv.; nr. lake; 2 blks. Marine L. Glenside 2200.

BELMONT AVENUE HOTEL
2 BELMONT-AV. BITTERSWEET 2701.
New, fireproof bldg.; all outside rms.; bath in closet; rate $10-$17.50 weekly.

HOTEL HAYES AND ANNEX
64TH AND UNIVERSITY-AV.
Rates $10 to $18 Per Week.

HOTEL DEL PRADO,
58TH AT BLACKSTONE.
Fire ext. Amer. plan; $14 wk. European plan; $7 wk. 1 C. exp. Ph. Hyde Park 2410.

AUSTIN MANOR.
Furn. bath, $3 day, $14 wk. up; apts., $70 wk. up. Lobby, 1 C. Central-av. 5600 N. Mansfield L. Ofc. Bldg.

BOARD OF TRADE HOTEL.
In bath, 1st Jackson and Van Buren; spl. rate with bath, $17.50; swim. pool; rate.

HOTEL SAVOY—300 ROOMS.
$2.50 per week single, $5-$15 double.
S. MICHIGAN-AV. CALUMET 5454.

SOMERSET HOTEL, 4543 KENMORE.
Nice rooms on 54th and 55th cars; $10 per week. Phone Hyde Park 3838.

HOTEL MARCO, 510 S. DEARBORN-ST.
Cor. of Dearborn station; $1 up; $3.50 up with bath. Phone Harrison 6800.

EVANSTON HOTEL, EVANSTON—EVANS-ton's preferred hotel; superior apts.; service; reasonable. University 8700.

BROADWAY AT BUENA.
BITTERSWEET 2026.
Large light apts., completely furn. kitchenettes, $70 up; hotel service. 4317 Lawndale.

HOTELS.

THE NEW MONTEREY

4300 CLARENDON, AT JUNIOR-TER.
New, large, spacious rooms, beautifully furnished; ideal for your permanent home. With private tiled shower and rub bath. RATES: $15 PER WEEK AND UP.

NEW CAFE UNSURPASSED FOR $1 dinners, 35c and 50c breakfasts.
Movies Thursday Evenings.
Apartments with kitchenette and complete hotel service available at $120 and $140.
BITTERSWEET 2304.

THE BUENA TERRACE
APARTMENT HOTEL,
4246 SHERIDAN-RD.
FIREPROOF. SOUNDPROOF.

COMPLETELY FURNISHED.
1-2 room apartment; sun parlor.....$100.00
1-2 room apartment, kitchenette.....$130.00
IMMEDIATE OCCUPANCY.
BUCKINGHAM 0300.

ON THE LAKE
SHELDRAKE
NEW AND FIREPROOF 2 AND 3 ROOM NEWLY FURNISHED APTS. HOTEL SERVICE WITH OR WITHOUT KITCHENETTES.
$21 WK. OR $85 MO. AND UP.
ATTRACTIVE ROOMS, BATH, $12 WEEK.
BUS TO DOOR.
Convey. to exp. L and surface lines.
5015 Clarendon-av. Fh. Edgewater 3800.

Briar Apt. Hotel
540 BRIAR-PL. AT 3145 SHERIDAN-RD.
Near Sheridan-rd. and Lake.

2 room newly furnished, 3-4-5 room unfurnished kitchenette apts. Hotel service. Reasonable rates by week, month or year. Buckingham 2600.

Drexel Arms
FINEST BOULEVARD VIEW, 200 ROOMS. Full hotel service, $2-$3.50 daily; $10-$17.50 weekly; cars, bus, tax; free sale; low prices. Drexel and Oakwood-blvds.

ROOMMATES.

BROADWAY, 4049. LAKE VIEW 7111.
BROADWAY ARMS.
Young bus. woman wanting to room with other bus. women $6 wk. up. Reg.

BUS. WOMAN SHARE 3 RM. APT. WITH same; 2 blks. Lincoln Park. 1240 Sheridan-rd. Kenmore-av., 1st. apt. B. Ring bell. COOK evenings 6:30.

REF. BUS. GIRL WILL SHARE HER ATTR. apt. with 2 or 3 girls emp. Good trans. on "L," bus. E. R., surf. Edgr. 4504.

LADY WILL SHARE 5 RM. APT. WITH 1 or 2 girls; home privs.; or rent 3 rms. Lake View 4343 Sun. or after 4 week days.

LADY EMP. WISHES TO SHARE ETT. APT. with congenial girl; home priv.; sep. bds.; S. S. exc. trans.; ref. Palmer 2961.

BUS. GIRL, COLLEGE GRAD., WILL SHE. attr. cool apt. with same. Ardmore 5709.

LADY EMP. WILL SHARE MOD. 4 ROOM apt. 2 bus. girls or mar. cpl. Mid. 10330.

TO RENT—HOUSES—NORTH.

TO RENT—4922 N. ASHLAND-AV. 12 RM. house; hot wtr. htr.; in good condition; will make splendid rooming house or for large family; large lot; im. poss. Rent after 2 p. m. Sidewalker 2300.

TO RENT—HOUSES—SUBURBAN.

TO RENT—SPLENDID HOUSE IN CENTRAL Evanston; 11 condition; near all trans. 1062 Lake-st. Tel. University 5415.

TO RENT—SUMMER COTTAGE, MICHI. gan, 50 mi. S. of So. Haven; fine boating, bathing, fishing; new furn. 2677 Burling-st. Bittersweet 0158.

TO RENT—WILLIAMS BAY, WIS. ON Lake Geneva, new cottage, comfortable furn. Elec. cook stove and ice box; plumb. Convenient location. $60 per wk. Call Sat. 8156.

TO RENT—JULY AND AUG. SUMMER cottage, Lake Delavan, Wis.; furn., inside toilet; screened pch. $400. Address G 9 352, Tribune.

TO RENT—COTTAGE, MACKINAC IS. 5 rms., furn., garage, garden, choice loc. PRIMMORE, 1st Nat'l Bk. Bldg.

TO RENT—IDEAL SUMMER HOME, 50 miles from city. Phone Central 2660.

TO RENT—COTTAGE AT NEW BUFFALO LAKE, Mich.; also Beverly 2482 or 8478.

WANTED—AT SUMMER RESORTS.

WANTED—TO RENT—OR BUY: FURN. or unfurnished house, near North Side; for responsible organized group twenty men. Address B 350, Tribune.

TO RENT—FLATS—SOUTH.

TO RENT—1ST APT., 2 BATHS, 5 RMS.; private; lovely closet space; immed. poss.; reas. Apply FELDMAN, 3236 Michigan-av.

TO RENT—3911 ELLIS-AV.—2-3 R. MOD. apts.; $8-$10; 61 trains. Drexel 4710.

TO RENT—3744 LAKE PARK-AV., MODERN 3 and 4 rm. apts.; very desirable; very reasonable. Janitor on premises. Drexel 4710.

TO RENT—IDEAL LOCATION; 5613 GRAND-blvd.; best trans.; 5 and 6 room apts. $175; $150. Ph. Central 3966.

TO RENT—6535 GREENWOOD—3 AND 6 rms.; $50 and $75. Phone Midway 2189.

TO RENT—6562 STONY ISLAND, 5 LARGE outside rms., screened porch. Sun. 9 to 1.

TO RENT—6 RMS., MODERN, NEWLY decorated; 2 blks. L.; $50. 7300 Yates.

TO RENT—4 RM. MOD. APT.; GAS, ELEC. ice free; 1 blk. bus. 7135 Jeffery. Phone 6100.

TO RENT—6 RMS., MODERN, $50. 6562 Stony Island. Sun. 9 to 1.

TO RENT—BEAUTIFUL 5 RM. APT., MOD. ern; 2 blks. L.; $50. 7300 Yates.

TO RENT—7 RMS., MODERN, $60. 6562 Stony Island. Sun. 9 to 1.

TO RENT—BEAUTIFUL 5 RM. APT., MOD. ern; 2 blks. L.; $50. 7300 Yates.

TO RENT—4 RM. APTS., NEWLY DEC. 1 blk. L.; $40. 7300 Yates.

TO RENT—6 RMS., MODERN, $50

WANTED—TO RENT—MISCELLANEOUS.

WANTED — TO RENT — 4 CAR GARAGE with 3 room apartment above; near north side preferred. Address H G 406, Tribune.

STORE AND OFFICE FIXTURES.

OFFICE FURNITURE AND SAFES.
ALL GRADES AND FINISHES.
NEW AND REBUILT.
DESKS, CHAIRS, TABLES, FILES, ETC.
The largest stock in the country to select from. Merchandise of quality at the best obtainable prices.
ABBATH DESK AND SAFE CO.
QUALITY. PRICE. SERVICE.
Franklin 6301. 172 W. Lake-st.

NEW DESK BARGAINS.
34x60 225.
30x50 type. desk. $32.50.
Type table desk. $4.95.
Your old desktop exchanged for new.
1519-21 S. Wabash-av.

JULIUS BENDER, INC.

Large stock of new and used store and office fixtures of every description. Terms if desired. Special fixtures to order.
2012 S. MADISON-ST.

FLOOR CASES, CIGAR CASES,
and Wall Cases.
SEAL BARGAINS.
AMERICAN STORE FIXTURE COMPANY.
121-127 S. Halsted-st.

PARTITIONS and RAILINGS

Large stock ready for delivery. HUETHER & CO. Mfg., 4513 W. Grand-av. Bell. 8247.

REFRIGERATORS — DISPLAYERS — FOR GROCers, butchers, restaurants. Sorgen. Buy from makers; save real money. Howe Scale Co., 1128 S. Wabash-av.

LOWEST PRICES IN STORE FIXTURES for any business can always be had at STANDARD STORE FIXTURE CO., 840-845 W. Madison-st.

DESKS FOR EVERY USE; ROLL FLAT typewriter. Complete equip. at great saving. CENTRAL OFFICE FURN. CO., 427 S. Wabash-av.

REFRIGERATORS
for grocers and delicatessens. Entire sample line sale. Largest possible price. JAC LEDERER, INC., 700 W. Madison. Mon. 2406.

MILLINERY, JEWELRY, CONFECTIONERY, ice cream parlor fixtures, cheap, good terms. 609 W. Wells-st.

CHICAGO CASH REGISTER EXCHANGE — We buy, sell, exchange and repair cash registers. 133 W. Lake-st. Ph. State 1338.

MAHOGANY SHOP AND BARBERS' FIXTURES new and used; easy payments. FAIDAN CO., 1214 N. Wells-st. Ph. Diversey 0200.

DELICATESSEN FIXTURES, MARBLE counters, scales, display cases, shelving, etc. 1702 S. State-st.

OFFICE FURNITURE — OAK, MAH., ROLL flat typew. desks; steel, wood files; tables, chairs. Lakeside Equipment Co., 1 W. Lake.

ACME CARD FILES AND KARDEX CARD Files for sale. Spitzer's, 173 W. Lake.

SAFES.

THE LARGEST VARIETY OF NEW AND used safes of all descriptions and makes; for all kinds of service and lowest prices.
SABATH DESK & SAFE CO., 172 W. Lake.
GOOD SAFES AT LOW PRICES. SEE US today.

THE HOWE SCALE CO.,
1136 S. Wabash-av.

LARGE STOCK SECOND HAND SAFES AND vault doors, time locks, burglar bars. Herring-Hall-Marvin Safe Co., 223-225 W. Lake-st.

MUSICAL INSTRUMENTS.

Pianos and Players.

GREAT ALTERATION SALE

EVERY UPRIGHT PIANO, PLAYER PIANO AND GRAND PIANO IN STOCK MUST BE SOLD REGARDLESS OF COST.

Used Pianos, $50 and Up.

INCLUDING SUCH WELL KNOWN MAKES AS STEINWAY, KNABE, STARR, KIMBALL, CABLE, GABLER, REED & SONS, ADAM SCHAAF, AND MANY OTHERS.

Used Player Pianos, $250 Up.

STUYVESANT, GULBRANSEN, KIMBALL, NEEDHAM, BUSH, AND MANY OTHERS.

Used Grand Pianos, $275 Up.

EASY PAYMENTS.
BALDWIN PIANO CO.,
323 S. WABASH-AV.

STEGER PIANO SALE.
USED BARGAINS.

BEHR BROS.	$ 40
J. & C. FISCHER	55
WEBER BROS.	65
EMERSON	85
BACHMAN	78
KRAKAUER	125
KIMBALL	95
STEGER	285
EVERETT	245

PLAYER pianos as low as $145.
GRAND pianos as low as $275.

No money down—30 days' trial.
EASY PAYMENT TERMS.
STEGER & SONS PIANO CO.,
Steger Building,
Northwest corner Wabash and Jackson.

SOME REAL
PIANO BARGAINS
AT KIMBALL'S.

Whitney grand, wonderful buy in mahogany, parlor size grand piano...$425
Knabe grand, attractive ebony case, excellent condition, large size.......... 600
Dunbar grand, ebony fancy case, small size parlor grand, mahogany case 450
Steinway, a great bargain in this well known make of piano, mahogany case 485
Harrison player, brand new, attractively priced 450
Easy Payments. Call This Week.
W. W. KIMBALL CO.,
306 S. Wabash-av.

BUY WITH CONFIDENCE.

ESTABLISHED OVER 60 YEARS.
Player Piano only $165. Smith & Barnes; 58-note, latest type, completely reconditioned —only $1 a week buys this. Investigate and compare.
LYON & HEALY,
4th floor, Jackson-blvd. and Wabash-av. Open evenings. Ses. and Sun. entrance after 5:30 p. m.

CLOSING OUT SALE OF ALL
USED PIANOS
at ¼ cost. Good upright pianos $75; player pianos, $150; grand pianos, $275.
LYON & HEALY PIANO CO.,
2235 W. Madison-st., at Oakley-blvd.

MASON & HAMLIN USED UPRIGHT. GUARanteed in first class condition; wonderful tone and touch; action; $325. Terms, $12 and $6 per month.
ADAM SCHAAF,
310-312 S. Wabash-av.

FIVE SLIGHTLY USED SMALL GRAND PIanos in first class condition. Thoroughly gone over in our factory. Dull finish mahogany case. Slightly used.
ADAM SCHAAF
310-312 S. Wabash-av.

WILL SELL A GOOD PIANO MY PLAYer piano, $120 cash, or payments from reliable people: 150 rolls, bench. 2918 Milwaukee-av., Apartment 2nd floor.

PLAYER-PIANO, GULBRANSEN, 88 NOTE, modern case with bench and 90 rolls; price $1500; terms, $10 per month to good party; will be sold $125 less for cash. 1854 Lawrence-av.

HIGH GRADE CONOVER PLAYER, WILL sell for $175; regular price $350. 1107 Jackson-blvd., Basement. Mr. Meyer.

BEAUTIFUL CHICKERING PIANO, REFINished, looks like new, $150, terms $1 per week. A. Starck Piano Co., 210 S. Wabash.

FOR SALE—PRACTICALLY NEW UPRIGHT piano; owner going to Europe; $175 cash. 1700 E. 56th-st. Call Sunday or Mon. Hyde Park 6114.

REAL ESTATE FOR SALE.

CENTRAL.

FOR SALE—13 RM. HOUSE NR. OHIO AND Cass-st.; light 3 sides; snap at $23,500. Superior 4373.

APARTMENTS—SOUTH SIDE.

SO. SHORE 18 APT. BLDG.

All 5 rms., high grade bldg., sun parlor, glazed pch., built-in showers and wall safes, vacuum system, patent receptacle for vegetables, and disappearing garbage cans. Many other latest features. Bldg. will be sold at a price that will get splendid returns on money invested.

PARK MANOR 6 APT.

5 rms. and sun par., slp. pchs., new bldg.; 6 car garage; rent $6,840; owner forced to sell. Will give terms and sell at right price.

PARK MANOR 4 APT.

6 rms., on cor. lot 49x160; exceptionally well constructed bldg., on stone foundation; marble vestibule; rent $4,200; price $30,000; a 6 flat can be built on rear of this lot; cash terms to suit buyers.
CAMPBELL INVESTMENT CO.,
301 E. 75th-st. Stewart 3793.

$2,500 DOWN

needed to buy fine brick two flat near I. C. Depot at 71st and Stony Island-av., contains 6 and 7 room flats; steam heat. Price, $14,500.

GLATT & PRICE,
6827 Stony Island-av. Dorchester 8800.

FOR SALE—SUN PAR., 6; ALL 5 RMS., glazed sleep. pchs.; N. of 71st, E. of Jeffery, nr. Bryn Mawr station. Room 5 garages. 1st mtg. $55,000. Price $50,000. Will take clear smaller improved or good mtge. paper at part payment.
LOWENTHAL, KAY & SIMON,
6831 Stony Island-av. Fairfax 9300.

2 FLAT FOR $14,500.

STEAM—31 FT. LOT—2 CAR GARAGE.
6983 Anthony-av., 6-6 rms.; pr. brick front; tile bath; real good buy; owner on property. (Denham.)
TARKEN, 6948 Stony Island-av. Mid. 2177.

FOR SALE—A MODERN 12 FLAT STEEL constructed building, N. W. cor. Michigan and 57th-st., inc. about $12,000 per year; newly financed on good terms; will be sold at a reasonable price; partners unable to agree. Call Ph. Wabash 8528. MR. ABON. From 1-7 p. m.

South Shore 2 Apartments.

New bldg.; steel const.; complete. No extras; $14,200. Seven locations; best terms.
FROST BUILDING CO.,
7525 Stony Island. Fairfax 3550.

FOR SALE — DORCHESTER-AV., NEAR 55th-st., 2 apt. brick, steam; price $15,000; cash $6,000.
A. G. MAHONY & CO.,
3221 Harper-av. Hyde Park 0048.

High Grade Six Apartment.

4450-4452 WOODLAWN-AV.
SIX AND SEVEN ROOMS—TWO BATHS.
Address X 93, Tribune.

FOR SALE—$4,500 BUYS

6 fl. bldg., Indiana-av. and 53d-st. Pr. $30,000. 2 car gar. Ken. 6017.

LARGE STOCK OF GOOD SAFES AND vaults; burglar bars, Herring-Hall-Marvin Safe Co., 223-225 W. Lake-st.

APARTMENTS—NORTH SIDE.

FOR SALE—CORNER 2 FLAT BLDG., 5 AND 5 rooms, heated, sleeping porches; pedestal plumbing, side lights, paneled dining room; $8,000 cash, balance your terms. Call today.
5831 N. Hoyne. Rav. 1595.

ROGERS PARK 3 APT.

In St. Ignatius Parish; 5 lge. rms., s. pas. No. 6 Kewaunee bollers; price $105,000; $30,000 cash $10,000. Exclusive agent. Ravenswood 1825.

FOR SALE—NEW MOD. 37 APT. COURT bldg., close to elevated and surface lines; held by bank for collateral and will give good price for quick sale; can be turned with $35,000 cash. Address H 211, Tribune.

FOR SALE—OWNER, HIGH GRADE Kenmore-av. 9 apt. bldg.; nr. Edgewater Beach Hotel; rents $18,000; price $105,000; cash $30,000; easy terms. Address F G 199, Tribune.

FOR SALE—3 APT., HIGH CLASS; 5 LGE. rms. each; Sheridan-rd. district; conv. to pay; price $31,000; only $10,000 cash.
HEYDA & KANE,
1413 Lunt-av. Birchgrove 0678.

FOR SALE—6 APT., EDGE. ENGLISH basement, 5 rms., 3 brk. garages; rent $7,500; want cash and vacant for equity in 6 flat, Lake and Devon district. Address A 380, Tribune.

FOR SALE—OWNER MUST SELL 2 FLAT brick, 6 and 6 rooms; oak floors and trim; furnace and stove heat; 2 car garages; a bargain at $13,500. Address H B 182, Tribune.

FOR SALE—BEAUTIFUL 3 FLAT—
basement-3-car garage, nr. Lawrence and sl. pch., 3 car gar., side ent., 35x125; rents $3,900; price $30,000. Address E D 89, Tribune.

FOR SALE—BEAU. NEW 2 FLAT BRICK; 6-6 rms.; priv. st. bths.; hdwd. flrs. Pr. $17,500. Owner, 3722 N. Claremont. Keystone 2044.

FOR SALE—2 FLAT, 1 BLK. TO BROADway, 2 blks. to L; 6-6 rms.; h. w. ht.; car garage, lot 35x125; paved alley. Price reduced to $17,500. Sheridan 9100.

FOR SALE—BRICK 2 FLAT & BRICK gar.; lot 60x136 ft.; $45,000; will consider smaller in part trade. Sunnyside 6648.

FOR SALE—FINE BRICK 2 FLAT BLDG., 7-7 rms., bath, etc. Lake.
PAUL E. HARTUNG, 1122 Granville-av.

FOR SALE—3 APT., 6 RMS., HT. GD. BLDG. No agents. Owner, 3640 Maple Square-av.

FOR SALE—BY OWNER, 6 RM. BRICK, $46,500; cash $15,000. 3140 Seminary-av.

APARTMENTS—N. W. SIDE.

FOR SALE—WILL BE FINISHED JUNE 15, 6 flat, modern, sun parlor 1 apt. of 5 rooms with every convenience, beautifully arranged for your comfort and economy where you have all improvements, including a paved street, without assessment cost, interests you, drop me a card. Address H 177, Tribune.

PORTAGE PARK.

New, modern brick, 2 3 and 1 3 rm. hot water heat, oak floors, tile bath, car brick garage; street paved and paid; one apt. vacant; good transp.; bargain; about $5,000, balance terms.
ADAM SCHAAF,
310-312 S. Wabash-av.

WILL SELL A GOOD PIANO MY PLAYer piano, $120 cash, or payments from reliable people: 150 rolls, bench. 2918 Milwaukee-av., Apartment 2nd floor.

PLAYER-PIANO, GULBRANSEN, 88 NOTE, modern case with bench and 90 rolls; price $1500; terms, $10 per month to good party; will be sold $125 less for cash. 1854 Lawrence-av.

HIGH GRADE CONOVER PLAYER, WILL sell for $175; regular price $350. 1107 Jackson-blvd., Basement. Mr. Meyer.

BEAUTIFUL CHICKERING PIANO, REFINished, looks like new, $150, terms $1 per week. A. Starck Piano Co., 210 S. Wabash.

FOR SALE—PRACTICALLY NEW UPRIGHT piano; owner going to Europe; $175 cash. 1700 E. 56th-st. Call Sunday or Mon. Hyde Park 6114.

REAL ESTATE FOR SALE.

BUSINESS PROPERTY—SOUTH.

BUSINESS CORNER.

SOUTH SIDE, 53x161; has exceptional future; old improvements now netting over 30%. Can sell part for gas station. $15,000 to handle.
CARROLL, SCHENDORF & BOENICKE,
Mr. Gardner. Fairfax 6410.

FOR SALE—2933-35 COTTAGE GROVE-AV., 2 stores, 4 flats 6 rooms; rental $370 per month; stove heat; price $23,000; $5,000 cash will handle.

R. M. O'BRIEN & CO.
3457 Indiana. Douglas 3588.

3 STORES.

E. 75th, modern bldg., 2 yrs. old; yearly rental $2,800; price $22,500; less than cost of production; $8,000 cash will handle.
C. WILKINSON & CO.
607 E. 55th-st. Dorchester 7272.

EAST 53D-ST.

Prominent business corner, well finished; rental $14,400. For quick sale, price $105,000; cash $10,000 and good 2d mtg. papers considered. Call Liepold, Roy, Fk. 7100.

FOR SALE—COTTAGE GROVE-AV. COR. brick bldg., 6 stores, 12 flats, stove heat; rental $12,560; price $75,000.
W. H. BOWERS & CO.,
Calumet 0983. 6 E. 31st-st., N. E. Cor. State.

FOR SALE—LEAVING THE CITY; $30,000 value; best location; 9 rm. house; 2 flat; 9 car garage up to date; big income for $20,000; $5,000 will handle. 5341 Lake Park-av. Midway 0765.

BUSINESS PROPERTY—S. W.

FOR SALE—OR TO RENT—2 BUSINESS corners suitable for oil stations on Archer-av. west of Western, 111 0 and 112 0 and 100x125, $8,000. Republic 2782.

BUSINESS PROPERTY—NORTH.

FOR SALE—3062-72 LINCOLN-AV., COR. Greenview-av., 4 blk. s. Belmont, 150 ft. Lincoln, 163 ft. Greenview, 2 sty. store, office, and loft bldg., sply. rental $22,620; $50,000 cash will handle. MARCUS & BRO., Exclusive Agents, 140 S. Dearborn-st.

FOR SALE—LAWWRENCE-AV. BUSINESS prop.; nr. Robey; lot 37½; barg. Alexander Simpson & Co., 1622 Devon. Rog. Pk. 4142.

FOR SALE—FINE COR., IRVING PK.-BLVD. exc. for drug store, ice cream parlor, imp. with store, 2 flat bldg.; rent, only $33,000; val. $50,000. 3217 Belmont-av.

FOR SALE—INCOME PROP. ON BROADway; $21,000 cash, mtg. $4,000. Pal.5524.

BUSINESS PROPERTY—N. W.

FOR SALE—BRYN MAWR LOT NR. KEDzie; $3,500; terms. Apply 3229 Bryn Mawr. Juniper 0411.

FOR SALE—NORTH-AV. COR. 4 STRS. 2 apts., 2 offices; rent $8,100 yr.; $18,000 cash handles. MR. ROBERTS, RAND, 5240.

HOUSES—SOUTH SIDE

COLORED—$1,000 CASH.

Washington Park-ct., also Evans, near 47th, beautiful 9 room residence; A1 condition; possession; price and terms reas. owner.
SCHERER, COLEMAN & CO., INC., 4720 S. State. Drexel 1800.

Priced to Sell by Owner.

6 room, brick, mod., with 2 car brick gar.; 25x125; $7,000; also 2 lots 50x125 with 2 car garage, $2,500; income from garage, $36 month; all sep. or together. C. MURRAY, 6944 Evans-av. Fairfax 0685.

SEE 8631-37 YATES-AV.

AND 8128 CORNELL-AV.

Well built 5 rm. modern brick bungalows; ready to move in; make your own terms. Call builder, Saginaw 0063.

OWNER LEAVING CITY.

8 rm. brick house; modern; stm. ht. 2 car garage; alley paved; nr. U. of C. Cash $4,500. Mortgage $5,500; will carry. Owner, direct owner. 5645 Drexel-av. Fairfax 2959.

EXCEPTIONAL BUNGALOW

Calumet-av., near 77th-st., for $11,500; cor. lot; fine finish; unusual conveniences.
CAMPBELL INVESTMENT CO.,
301 E. 75th-st. Stewart 3793.

FOR SALE—6 RM. BUNGALOW ON EBERhart-av., nr. 76th; 1 car garage; 3 bedrms. upstairs; very comfortable home; price $9,250.
CAMPBELL INVESTMENT CO.,
301 E. 75th-st. Stewart 3793.

BRICK BUNGALOW.

11418 Lowe-av., 6 rooms, oak floors and trim; good buy; ½ blk. from car line.
ALBERT O'ROURKE & CO., State 7402.

FOR SALE—RESIDENCE, 7728 ABERDEEN-st., well built, attractive, modern, 6 lge. rms., h. w. ht. Price cut. Owner wants to leave, Chicago.

FOR SALE—I AM OFFERING MY MOD. 6 room home in Madison Pk. for $8,500; need $900 now; bal. to suit from responsible party; give phone No.; no brokers. Address F G 154, Tribune.

CLOSING OUT ESTATE.

Several large 50 ft. bldg. lots in one of the best sections of the N. W. side, for $750 each. 15 or 16 large oak trees on every lot. Will not sell for less. $10 per front foot. Owner, no agents. Address G B 564, Tribune.

FOR SALE—LOT FOR HOME. USE YOUR spare time. Build your little home here. This lot is plenty big for you and chickens, garden, too. Just a fine walk to cars. Only $150 down, balance to suit. Address H B 176, Tribune.

SOMEBODY'S LUCK.

Must dispose of my Lawrence-av. business lot; will sell 25 ft. for $50 per ft.; worth much more; need $325 cash. Address H 337, Tribune.

FOR SALE—BUNGALOW LOT. ALL IMPR. including street paving. No assessments. Restricted and zoned. Nothing but bungalows can be built. Two surface and rapid transportation. 80x125. $750 down. Balance to suit. Address H B 144, Tribune.

$493 TAKES MY

Pensacola-av. res. lot, 30x125; well located in restricted section; $100 cash, bal. to suit. Address F G 156, Tribune.

MONTROSE-AV.

Lot in restricted section; $250 cash, bal. to suit; no brokers. Address F G 152, Tribune.

SUNNYSIDE-AV.

Res. lot, 30x125; price $600; terms $150 cash, bal. $10 per month. Only 2 lots left. Corner Lacing & Leland streets.

LOT—TWO 30 FT. LOTS ON BOULEwith water, sewer, and sidewalk in and for. Will sell single or together, each. Cash or terms. Address G D Tribune.

UNUSUALLY CHEAP.

A few 30 ft. residence lots, $525, including sidewalks and trees. Terms. No brokers. Address E D 101, Tribune.

BARG. FOR QUICK ACTION.

50 ft. business or residence lot on Foster-av., $1,390, including sidewalks. Terms. No brokers. Address H B 187, Tribune.

FOR SALE—CORNER LOT, 30x125, $1,000. All improvements in, including street; two assessments paid.
OLIVER L. WATSON & SON,
5624 Irving Park-blvd.

FOR SALE—2 APT. LOTS, 33X125; 3 blks. from L. train; in high restricted section; will take $600 down, bal terms; or will split. Owner, Address H B 317, Tribune.

FOR SALE—HOME LOT, BIG ENOUGH TO have home and a nice garden, and raise poultry during spare time. Only $145 down, $10 monthly. Address H B 69, Tribune.

FOR SALE—LOT 33X125, ON WHICH TO BUILD your own home here? Close to Park district. Do most of the work yourself. Only $150 required. Balance $10 monthly. Address H B 102, Tribune.

FOR SALE—HALF ACRE, CLOSE TO BEAUtiful Forest preserve. Boating and swimming. $100 down. Build your own summer home, save rent. Address H B 196, Tribune.

FOR SALE—DEVON AND CRAWFORD SUBdivision; apartment corner, 60x125; 1 blk. from Peterson-rd. Owner. Address H G 55, Tribune.

FOR SALE—LOT, FOR SMALL HOME IN-vestment, close in, and only short distance to forest preserve. Only $160 down. Balance monthly. Address H B 165, Tribune.

FOR SALE—SNAP. SMALL INVESTMENT. Nice big lot, close to Howard-av. 50x125. Actually underpriced. Can be had on terms. Address H B 191, Tribune.

FOR SALE—INVESTMENT FOR WORKING man, 33x125. Close to principal heavily trafficked streets. Values rapidly increasing. Only $150 down. Address H B 184, Tribune.

FOR SALE—INVESTMENT. SIXTEEN FT. lot. Just the place for YOU. Here you can make a small choice investment. $140 down. H B 98, Tribune.

FOR SALE—GRAND VIEW FARM, BRICK house; Flossmoor Park at Flossmoor; $14,400. J. C. express trans.
SOUTH SHORE INVESTMENT CO.,
EXCLUSIVE AGENTS.
2547 E. 75th-st., or at Flossmoor.
PHONE SOUTH SHORE 8173.

FOR SALE—BUNGALOW ON THE RIDGE; you must see this 6 rm. faced brick bungalow; H. W. Ht.; all large rooms; will be ready in ten days. Phone Bev. 3346 for price, terms, and location.

BEVERLY BARGAIN.

Biggest bargain in Beverly Hills. Restricted lot, 40x125 ft.; $1,050. $200 cash, $10 per month. Address F G 69, Tribune.

FOR SALE—SEE US FOR BARGAIN IN Flossmoor property. Branch office opposite station. NEWTON B. LAUREN & CO., 22 S. Dearborn.

FOR SALE—IDEAL HOME SITE, 44X133 FT. Restricted Beverly Hills, nr. 107th-st. etc. $300 cash, $15 per mo. Address F G 70, Tribune.

FOR SALE—A MODERN SUBURBAN HOME. 9 rms., h. w. heat, every convenience, owner leaving city will sell on easy terms. Excellent trans. Yards 0807.

FOR SALE—LEAVITT-ST., 100TH-107TH sts., 150x125, west front; $65; terms. 39 W. HOWARD. For Sale Only.
BEVERLY OFFICE, 1767 W. 95th-st.

FOR SALE—LOT 50X283 FT. ON BEAUTIful Leawood Drive, Beverly Hills. All improvements in and paid for. Cheap; terms. Address F G 225, Tribune.

FOR SALE—FLOSSMOOR, 100 ACRES, PART or all; $2,000 per acre.
WM. H. BROWN & SONS, 5 N. La Salle-st.

REAL ESTATE—SUBURBAN—S. W.

FOR SALE—LEAVING FOR EUROPE, COR. lot, 50x134; use barn; Midlothian, nr. golf club course; $1,000. Address H 179, Tribune.

REAL ESTATE—SUBURBAN—NORTH.

Deerfield.

The Coming No. Shore Town
DEERFIELD.

$750 buys an acre lot, size 120x300; terms $75 down, $10 month; no interest; subdivision office, 1150 ft. south of bank, at Deerfield. There daily, 1 p. m. Sundays, 9 a. m. to 5 p. m. H. D. Best, 135 W. Wash.-st.

Evanston.

FOR SALE—633 JUDSON-AV., EVANSTON. 6 rm. brick, modern, with large brown stone for apts.; wonderful investment or to buy home for price of lot. Reasonable terms.

REAL ESTATE FOR SALE.

VACANT—SOUTH SIDE.

APARTMENT SITES.

Calumet-av., nr. 75th, 99x100, $125 ft. Rhodes, nr. 76th, 50x125, $65 ft. South Park, nr. 75th, 180x125, $100 ft. Paxton, nr. 69th, 278x148, $350 ft. Cor. Drexel-av. 76th, 57x125, $90 ft. Cor. Prairie-76th, 200x161, $85 ft.
CAMPBELL INVESTMENT CO.,
301 E. 75th-st. Stewart 3793.

BUSINESS SITES.

75th, nr. Calumet, 37½x100, $150 ft. Cor. 75th-Calumet, 50x100, $250 ft. Cor. 75th-Prairie, 52½x100, $350 ft. Nr. 75th and Cottage Gr., 50x107, $350 ft. Nr. State and 71st, 210x125, $185 ft. Cor. State and 74th, 132x118, $135 ft.
CAMPBELL INVESTMENT CO.,
301 E. 75th-st. Stewart 3793.

79TH AND SOUTH PK.-AV.

Owner orders to sell at once, needs cash.

Anthony-av., corner 90th-st., 37x142 ft.; new through street; watch this property advance.
J. L. HESS,
Midway 0050. 2257 E. 71st-st.

FOR SALE—RARE CHANCE FOR BUILDER, only 1 blk. to Hamilton Pk.; choice cor., 120x165; E. cor. Parnell-av. and 75th-st. Room for 3 flats or 2 flats, bldrs. a great bargain at $6,500. Phone State 7215 or Bitterweet 4455.

LARGE LOT—CENTRAL TO

transportation and churches. 6141-6149 S. Michigan-av., 100x175 ft., rear alley. Price $125 a ft. Duff, 144 W. Marquette-rd. Phone Wentworth 0234.

FOR SALE—NO. SHORE BUNG. VACANT; 180x125 ft.; nr. 75th-st., east of Jeffery-av. $75 a foot; also 50 ft. of 79th-st. nr. Jeffery-av. $225 a foot. MALOOLY, 6824 Stony Island. H. J. 2145. (McNamara.)

FOR SALE—$100 DOWN, $5 MO. BUYS 60 ft. lot, close to motor bus and steam road in beautiful restricted section. Address 8 H 571, Tribune.

FOR SALE—LOT 25X125, WITH 2 CAR GArage, nr. 71st; all imp. paid; cash payment down, $300; terms. Hyde Park 2973.

FOR SALE—VACANT, 74TH AND ASHland, 58x125, $190 per ft. No phone information. 909 W. 79th-st. Stewart 5860.

FOR SALE—MUST SAC. 2 30X127½ RES. lots, Cal. dist.; pr. $300 ea. Lincoln 2635.

VACANT—SOUTHWEST SIDE.

KEDZIE-AV. NR. 60TH.

Buy where values are steadily increasing. 50x118. Priced right.
E. J. RADKE, 2110 E. 71st. Midway 7530.

FOR SALE—75 FT. BUS. VAC. BARGAIN. ELLINWOOD REALTY COMPANY.
5858 S. Kedzie-av. Prospect 9243.

FOR SALE—N. W. CORNER ARTESIAN and 71st-st., 88x132, bargain. Apply J. W. PRASSAS, 139 N. Clark.

VACANT—NORTH SIDE.

FOR SALE—33 FT. NEAR LOYOLA L STAtion; very low price for a few weeks. Roy E. Turner & Co., Diversey 0700.

FOR SALE—N. W. COR. ARTHUR-WASHTEnaw; S. W. Cor. Albion-Washtenaw; 33 ft. inside on Washtenaw. Owner, Sta. 3371.

FOR SALE—BUSINESS LOT ON WESTERN av., nr. Addison. Will sell on terms. A rare investment. Address H B 200, Tribune.

FOR SALE—NORTH SHORE-AV. COR., 146x125x135x175 per ft.; owner, Sheldrake 0520.

FOR SALE—50x160, 4804 N. ASHL.-AV. Must sell; make offer. M. Brown, Shel.7150.

VACANT—NORTHWEST SIDE.

SPECULATORS.
100 PCT. PROFIT NOW!

One day sale of Diversey-av. business lots, all day Monday, June 8. Diversey-av. is now paved both sides, with car line extension assured; value now jumping to $200 per ft.; buy now and double your money; terms; in a few weeks; 26x123 ft. lots, south front, between Cicero and Laramie-avs., at $1,350 to $1,500, terms; representative on Diversey and Cicero-av. all day Monday, 9 a. m. to 9 p. m.
GEO. C. BILD & CO. Cent. 1077.

MY HARLEM-AV.
CORNER, 60X125.

Worth $7,500; now my price for quick sale $5,000; need $900 now; bal. to suit from responsible party; give phone No.; no brokers. Address F G 154, Tribune.

CLOSING OUT ESTATE.

Several large 50 ft. bldg. lots in one of the best sections of the N. W. side, for $750 each. 15 or 16 large oak trees on every lot. Will not sell for less. $10 per front foot. Owner, no agents. Address G B 564, Tribune.

FOR SALE—LOT FOR HOME. USE YOUR spare time. Build your little home here. This lot is plenty big for you and chickens, garden, too. Just a fine walk to cars. Only $150 down, balance to suit. Address H B 176, Tribune.

SOMEBODY'S LUCK.

Must dispose of my Lawrence-av. business lot; will sell 25 ft. for $50 per ft.; worth much more; need $325 cash. Address H 337, Tribune.

FOR SALE—BUNGALOW LOT. ALL IMPR. including street paving. No assessments. Restricted and zoned. Nothing but bungalows can be built. Two surface and rapid transportation. 80x125. $750 down. Balance to suit. Address H B 144, Tribune.

$493 TAKES MY

Pensacola-av. res. lot, 30x125; well located in restricted section; $100 cash, bal. to suit. Address F G 156, Tribune.

MONTROSE-AV.

Lot in restricted section; $250 cash, bal. to suit; no brokers. Address F G 152, Tribune.

SUNNYSIDE-AV.

Res. lot, 30x125; price $600; terms $150 cash, bal. $10 per month. Only 2 lots left. Corner Lacing & Leland streets.

LOT—TWO 30 FT. LOTS ON BOULEwith water, sewer, and sidewalk in and for. Will sell single or together, each. Cash or terms. Address G D Tribune.

UNUSUALLY CHEAP.

A few 30 ft. residence lots, $525, including sidewalks and trees. Terms. No brokers. Address E D 101, Tribune.

BARG. FOR QUICK ACTION.

50 ft. business or residence lot on Foster-av., $1,390, including sidewalks. Terms. No brokers. Address H B 187, Tribune.

FOR SALE—CORNER LOT, 30x125, $1,000. All improvements in, including street; two assessments paid.
OLIVER L. WATSON & SON,
5624 Irving Park-blvd.

FOR SALE—2 APT. LOTS, 33X125; 3 blks. from L. train; in high restricted section; will take $600 down, bal terms; or will split. Owner, Address H B 317, Tribune.

FOR SALE—HOME LOT, BIG ENOUGH TO have home and a nice garden, and raise poultry during spare time. Only $145 down, $10 monthly. Address H B 69, Tribune.

FOR SALE—LOT 33X125, ON WHICH TO BUILD your own home here? Close to Park district. Do most of the work yourself. Only $150 required. Balance $10 monthly. Address H B 102, Tribune.

FOR SALE—HALF ACRE, CLOSE TO BEAUtiful Forest preserve. Boating and swimming. $100 down. Build your own summer home, save rent. Address H B 196, Tribune.

FOR SALE—DEVON AND CRAWFORD SUBdivision; apartment corner, 60x125; 1 blk. from Peterson-rd. Owner. Address H G 55, Tribune.

FOR SALE—LOT, FOR SMALL HOME INvestment, close in, and only short distance to forest preserve. Only $160 down. Balance monthly. Address H B 165, Tribune.

FOR SALE—SNAP. SMALL INVESTMENT. Nice big lot, close to Howard-av. 50x125. Actually underpriced. Can be had on terms. Address H B 191, Tribune.

FOR SALE—INVESTMENT FOR WORKING man, 33x125. Close to principal heavily trafficked streets. Values rapidly increasing. Only $150 down. Address H B 184, Tribune.

FOR SALE—INVESTMENT. SIXTEEN FT. lot. Just the place for YOU. Here you can make a small choice investment. $140 down. H B 98, Tribune.

FOR SALE—GRAND VIEW FARM, BRICK house; Flossmoor Park at Flossmoor; $14,400. J. C. express trans.
SOUTH SHORE INVESTMENT CO.,
EXCLUSIVE AGENTS.
2547 E. 75th-st., or at Flossmoor.
PHONE SOUTH SHORE 8173.

FOR SALE—BUNGALOW ON THE RIDGE; you must see this 6 rm. faced brick bungalow; H. W. Ht.; all large rooms; will be ready in ten days. Phone Bev. 3346 for price, terms, and location.

BEVERLY BARGAIN.

Biggest bargain in Beverly Hills. Restricted lot, 40x125 ft.; $1,050. $200 cash, $10 per month. Address F G 69, Tribune.

FOR SALE—SEE US FOR BARGAIN IN Flossmoor property. Branch office opposite station. NEWTON B. LAUREN & CO., 22 S. Dearborn.

FOR SALE—IDEAL HOME SITE, 44X133 FT. Restricted Beverly Hills, nr. 107th-st. etc. $300 cash, $15 per mo. Address F G 70, Tribune.

FOR SALE—A MODERN SUBURBAN HOME. 9 rms., h. w. heat, every convenience, owner leaving city will sell on easy terms. Excellent trans. Yards 0807.

FOR SALE—LEAVITT-ST., 100TH-107TH sts., 150x125, west front; $65; terms. 39 W. HOWARD. For Sale Only.
BEVERLY OFFICE, 1767 W. 95th-st.

FOR SALE—LOT 50X283 FT. ON BEAUTIful Leawood Drive, Beverly Hills. All improvements in and paid for. Cheap; terms. Address F G 225, Tribune.

FOR SALE—FLOSSMOOR, 100 ACRES, PART or all; $2,000 per acre.
WM. H. BROWN & SONS, 5 N. La Salle-st.

REAL ESTATE—SUBURBAN—S. W.

FOR SALE—LEAVING FOR EUROPE, COR. lot, 50x134; use barn; Midlothian, nr. golf club course; $1,000. Address H 179, Tribune.

REAL ESTATE—SUBURBAN—NORTH.

Deerfield.

The Coming No. Shore Town
DEERFIELD.

$750 buys an acre lot, size 120x300; terms $75 down, $10 month; no interest; subdivision office, 1150 ft. south of bank, at Deerfield. There daily, 1 p. m. Sundays, 9 a. m. to 5 p. m. H. D. Best, 135 W. Wash.-st.

Evanston.

FOR SALE—633 JUDSON-AV., EVANSTON. 6 rm. brick, modern, with large brown stone for apts.; wonderful investment or to buy home for price of lot. Reasonable terms.

REAL ESTATE—OAK PK., AUSTIN.

MRS. R. C. DAVIS.

Very elegant corner home, on choice residence street, with beautiful grounds, 100x175 ft.; Yaryan ht.; all rms. very spacious and sunny; beautiful living rm. and library; 2 splendid bedrooms; fine interior finish; garage; price $39,500.

Brand new Kellastone, 6 rms., exceptionally large living rm. and sun rm. combined; 3 fine bedrms., spacious sleep. pch., tile floored bath; 52 ft. frontage; conven. transp. Terms. Price $12,750.

MRS. R. C. DAVIS,
401 South-blvd. Mansfield 1317. Euclid 262.

W. H. WRIGHT & CO.

EXCEPTIONALLY FINE AUSTIN 2 flat, 7-7 rms. Beautiful corner lot. ELEGANT LIVING RM. and dining rm., with buffet. 3 HUGE CHAMBERS, glazed SLEEPING PORCHES. "Fine shower in bsmt. 2 HOT WATER PLANTS. Also 2 car GARAGE. Street drive. Price only $16,000.
AUSTIN OFFICE, 5613 W. LAKE-ST.
Ph. Austin 683-660. Oak Park 853.
OAK PARK OFFICE, 836 S. OAK PARK-AV.
Ph. Oak Park 5755. Austin 1836.

W. H. WRIGHT & CO.

BRICK 2 FLAT.

A VERY GOOD BUY—in this BRAND NEW Austin WIRE CUT BRICK 2 flat; extra well built; large sun parlor; beautiful fireplace and bkcases, (the dining rm. away from the living rm.); buffet; DANDY white enamel kitchens, with sleeping porches; tile bath; Sherman tub, shower. 2 HOT WATER PLANTS. Bldg. carried on steel. Let us show you this at $17,750; terms.
H. J. LEWIS & COMPANY,
5600 W. Chicago-av. Austin 2872. Euc. 720.

FOR SALE—MODERN AUSTIN 2 FLAT, NR. L and surface trans.; 5-5 rms. and sun parlors; f

ESTATE—SUMMER RESORT.
LAKE MICHIGAN.
Near White Lake.
acres with ¼ mile of well wooded
ine, on Lake Michigan, 7 miles north
e Lake. Good 10 room home with
ood finish, surrounded by apple or-
large, full basement barn; about 30
nder cultivation. Picturesque lake
ad intersects property. Elevation al-
most view along lake shore. A real
summer home or investment prop-
J. FAGAN & CO., Muskegon, Mich.
Mr. Fagan at Hotel Sherman, Chi-
Monday and Tuesday.

NTLEMAN'S ESTATE
On White Lake.
ds with frontage of 1,300 feet on
oits Sylvan Beach Road and 500 feet
6 Lake. Exceptionally fine 9 room
with bath, electric lights, surround-
derful trees and shrubbery, and fine
ly lawns in the district. Fruit trees,
rses, etc. An exceptional property
clusive White Lake District.
& CO., Muskegon, Mich., or call M.
at Hotel Sherman, Chicago, Monday
sday.

PRIVATE LAKE.
is a wonderful opportunity to pur-
80 acres entirely surrounding
ne of the prettiest small lakes in
About ¼ mile long by ¼ of a
. Elevated shore line covered with
Splendid sand beach and sand bot-
Lake free from weeds. Suitable for
e summer home, resort development,
. At a very attractive price.
, or call M. J. FAGAN & CO., Muskegon, Mich., or call Mr.
at Hotel Sherman, Chicago, Monday
sday.

K RIVER HOME SITES.
liver, Crystal Springs, and Hollywood
ion of 1,000 lots acreages, and com-
ith 7,000 feet of river frontage. In-
Gypsy Landing and Hollywood
Spring water, shade, and sewers.
ew terms. JAMES DORSEY, Owner,
Ill.

ALE—BEAUTIFUL DELAVAN SUM-
home, 66 ft. lake frontage, 6 rooms, sa-
screen porch 10x42 ft.; beaut. pergo-
shrubbery. $8,000. Terms. J. D.
405 Whitmann-st. Rockford, Ill.

AL ESTATE—FARM LANDS.
Arkansas.
r Sale—Bargain—110 A.
ved fruit and stock farm; 90 A.
70 in cultivation; 5 room house;
arn, cellar; lots fruit trees and
od timber; $1,250 cash. B. E. Coats,
d, Ind.

Florida.
ALE—FLORIDA 80 ACRE TRUCK
can raise any kind of vegetable
kinds growing now in the best farm-
truck section; also potatoes, melons,
abbage; fourth more money per acre
ices near home; good house, barn,
ng up to date; price $30,000; 1-3
; choice Lake View location; 104 ft. front-
are; price only $175,000. Will take smaller
improved or good vacant.
ARTHUR J. SCHRIEDER CO., 4805 Broadway.
EXCHANGE—$12,500 EQUITY IN 12 FLAT-
steam; mod.; Ked. dist.; incum. $62,500
(newly financed); rental $11,000. Want in
with owners; will trade for small. Will
assume. Address H H 550, Tribune.
TO EXCH.—6 FLAT, 5 P. ; INCOME $7,260
yr.; want good 2 flat, 5 or 6 rms., east of Clark.
Irving Park. CLINE & DIX, 1127 Arvin-
st., Edgewater 1334.
FOR TRADE—$50,000 EQUITY IN HYDE
Park 14 apartment; new; leased for ten
rs. Will take real, vacant, south or what
have you? Address Z 377, Tribune.
WILL EXCHANGE 48 LOTS, RENT $28,500.
Mtge. $117,000; for going farm. H. B.
Corbin, 11 S. La Salle-st.

Illinois.
LE—GENTLEMAN'S STOCK FARM;
acres, close range of Waukegan and
rest, on stone road; 14 room double
; surrounded by fruit trees and
ell; good barn, silo, granary, corn
house and other buildings; all dark
; over 60 acres under cultivation; creek
k through timber land fed by flowing
; would make wonderful institution
or golf course. Dorchester 7272.
n Lake county; must be sold; $26
; easy terms. Address T 415

R SALE BY OWNER.
acres, 1¼ class farm, 12 miles N.
Dundee, near Elgin, 8 rms., 2 bns.,
t. highways. All under cult.,
rn bldgs., large orchard, vineyard,
grove of shade trees and other
evements. Owner living for this
will sacrifice for quick sale at
per acre. May divide. Address S
Tribune.

Farms and Acres.
BUILDERS, ATTENTION.
Wanted modern 2 flat brick; have 2 clear
lots in Arcadia Terrace as first payment. Ad-
dress Z 375, Tribune.
Money When You Need It.
Real estate owners can now borrow $200
to $5000 from this regular State Bank on our
simple, dignified plan. Bring in your deed or
last tax receipt for first interview.
HUMBOLDT STATE BANK.
3722 W. North-av.
Banking hours, 9 a. m. to 4 p. m.
MONEY LOANED ON 2D MORTGAGE AND
contracts bought on desirable property; new
rates; prompt service. Tel. Central 2596.
A. M. LANGERT & CO., 109 N. Dearborn-st.

LOANS—PERSONAL PROPERTY.
$10 TO $300 LOANED
ON FURNITURE, PIANOS, without removal,
quickly, on easy payment plan, at lawful
interest. Call, phone, or write
AMERICAN LOAN CO.,
77 W. Washington-st.
ROOM 702 CHICAGO TEMPLE BLDG.
Telephone Dearborn 0137.
SOUTH SIDE OFFICE:
786 E. 63d-st., 2D FLOOR.
FAIRFAX 2380 NEAR COTTAGE GROVE.
MASON FINANCIAL CO.,
8 S. DEARBORN-ST., ROOM 910.
PH. CENTRAL 3510 OR CENTRAL 5059.
QUICK LEGAL RATE SALARY LOANS.
FURNITURE LOANS.
For $50 the total cost for 10 months.$ 9.63
For $100 the total cost for 10 months. 18.50
For $200 the total cost for 10 months. 35.50
For $300 the total cost for 10 months. 57.75
UNDER STATE SUPERVISION.
SEE US BEFORE BORROWING—$10 TO
$300; quick service and legal rate. Liberal
terms. Strictly confidential. FIDELITY
LOAN CO., downtown office, 105 W. Monroe-
st. Phone Central 2956 and Central 2166;
South Side office, 6856 S. Halsted-st. Phone
Wentworth 0537 and Englewood 5534.
FURNITURE AND SALARY LOANS.
LOCAL LOAN CO.,
1225 N. Ashland-av. Phone Brunswick
3100. 1554 Orden-av. Phone Haymarket
4700. 6219 S. Halsted-st. Phone Went-
worth 4180.
SALARY AND FURNITURE LOANS.
T. E. WARD.
6 E Dearborn. Rm. 614. HAND. 1200.
FURNITURE AND PERSONAL LOANS.
COMMERCIAL GUARANTY CO.,
11 S. La Salle-st. Randolph 1404.

BUSINESS CHANCES.
"WE SERVE THE INVESTOR BEST" BY
serving the borrower well; 6% FIRST
MORTGAGE PROPERTY LOANS—6½
ADVANTAGEOUS PREPAYMENT OPTIONS.
Special funds at 5½% in amounts of $3,000
to $10,000 in approvable locations where
the margin of security is unusually large.
WM. O. HEINEMANN & CO.,
10 S. La Salle-st.

2D MORTGAGES.
Lowest commission charges on sound second
mortgages covering Chicago improved real
estate; 24 hours service. See MR. IRVING.
Commerce Mortgage Co.,
Suites 1116, 8 S. Dearborn-st. State 5630.
Money When You Need It.
Real estate owners can now borrow $200
to $5000 from this regular State Bank on our
simple, dignified plan. Bring in your deed or
last tax receipt for first interview.
HUMBOLDT STATE BANK.
3722 W. North-av.
Banking hours, 9 a. m. to 4 p. m.
MONEY LOANED ON 2D MORTGAGE AND
contracts bought on desirable property; new
rates; prompt service. Tel. Central 2596.
A. M. LANGERT & CO., 109 N. Dearborn-st.

Poultry and Egg Business.
dressing plant; south side; good loc.; price
reas. Address H 228, Tribune.

PRINTING PLANT,
at a bargain; 3 Gordons, 1 Miller feeder,
plenty of type, large paper cutter; good
going business; $300 1st payment, balance
as rent. 72 S. Market, 4th floor.
PRINTING PLANT—WELL EQUIPPED; ES-
tablished trade at a bargain. 2054 N.
California-av.
PRINTING BUS.—LET 20 YR.; CASH OR
terms. Owner. Address H H 226, Tribune.

RESTAURANT.
Well equipped, up to date; doing good busi-
ness; will be rented to experienced restaurant
man on very reas. terms; no investment
necessary. Inquire drug store. 372 W. Chi-
cago-av.
RESTAURANT—RECEIPTS $750 A WEEK;
dandy corner near 3 large hotels; $4,000.
Will stand strict investigation; small little place;
can handle with about $1,800 cash and terms.
BARRON & CO., 127 N. DEARBORN-ST.

RESTAURANT AND
sandwich shop; fine location; sacrifice $175
cash. See owner, 2 to 4 p. m.,
412 N. State-st.
RESTAURANT—SACRIFICE; $1,000 CASH,
bal. terms; doing gd. bus.; no competition;
must sell; will consider trade. 5698 Cottage Grove-av.
RESTAURANT—FINE LOC.; GOOD BUSI-
ness; long lease; reas. price; easy terms;
selling account of sickness. 248 E. 55th-st.
RESTAURANT—$450; $100 WILL HANDLE;
ped.; doing good business. Call Wabash
6749, 63 W. Harrison.
RESTAURANT—EARNING $18,000 YEARLY
invoices over Thirty Thousand. Price
Twelve Thousand. Cheap lease. Ph. Wab.9532.
RESTAURANT—DOING EXCELLENT BUSI-
ness; cheap; $1,500; will stand strictest ac-
count of partners disagreeing. Call Lin.3511.
RESTAURANT—127 CLASS; VERY CHEAP;
transfer until 1925 if necessary.
RESTAURANT—$6,000; CASH; $2,500; EX-
cel. loc.; good income. 73 E. 22d-st.
RESTAURANT—GOOD LOC., MOD. FIX-
tures; reas. Louis Politas, 339 E. 63d-st.
RESTAURANT—FOR SALE OR TRADE;
service restaurant in a manufacturing town
of 11,000 population on the Dixie-highway;
long lease; living rooms; all modern equip-
ment, fixtures; will invoice $7,000; good
lease; cheap rent; price $5,500, part cash.
Address Lock Box 1, CLAYTON, Ohio.
ROOMING HOUSE—E. CENTRAL-ST. 13
rms., remodeled in kit. apts., prv. bths., new
furn.; bet. inc. over $300 mo.; barg. quick
sale. Owner in trade. Sedam & Co., Wabash.
ROOMING HOUSE — 51 ROOMS; GOOD
lease, good income. Cash $3,000 or more.
Easy payments. 4/48-50 Lake Park-av.
SMALL CONFECTIONERY; BLK. FROM
fine furn. rms.; possibilities of select restau-
rant. SARREAU, 15 E. Washington.
ROOMING HOUSE—10 RMS. AND GARAGE;
$1,000. Wilson-av. Owner, excel. trans.;
fully rented. University 3205-J.
ROOMING HOUSE—11 RMS.; BARGAIN FOR
cash. Owner, 316 S. Winchester.
REAL ESTATE—$6,000; 75 RMS.; WAT.
nr. lake; long lse. Edge. 2240. No agents.
RUG AND CARPET CLEANING BUSINESS
—Old estabd. 3037 W. Madison.

SHOE STORE.
Excellent loc., S. W. Side, $2,500 cash,
clears $70 a wk. Sell for $1,500. Trubuy,
owner will sacrifice for cash. Ph. Edgr.
3303 or Central 6965.
SHOE REPAIR SHOP—FOR SALE—WITH 4
living rms. 2149 N. Cicero-av.
SPORTING GOODS, BICYCLES, RADIO—
Large stock. Repair shop included. Shop
alone will pay overhead. Established 8 yrs.
Must see to appreciate. $6,000. 7925 S.
Clark-st., Rogers Park 7100.

Sweeping Compound Co.
All patents, business, good will, etc.; bar-
gain. Call morns. all. Mon. Normal 0760.
TAILOR SHOP—ESTABLISHED 10 YRS.;
good loc.; cheap rent; 3 yr. lease. Owner
has to go away. Sell for ⅓ price. 371 E.
61st.
TAILOR SHOP—NEW AND OLD BUSINESS;
gd. location. 5757 Broadway.
TEA ROOM—HIGH CLASS; N. S. CENTER
of hotel and rooming house district; loca-
tion growing in importance; owner lacks
health to carry it on; would assist if wanted.
For interview, Kenwood 6860.

COMPLETELY EQUIPPED
FACTORY FOR THE
MANUFACTURE OF
MEN'S FINE
GOODYEAR WELT SHOES,
With lease, desirably located in the
city of Chicago, where labor condi-
tions have been satisfactory; in-
cludes a full line of Goodyear welt
machinery, modern lasts, dies and
patterns, to capacity of 1,200 pairs
a day.
ESTABLISHED TRADE
OF THE BETTER CLASS OF
MERCHANTS THROUGH-
OUT THE UNITED STATES.
To close estates.
Excellent opportunity to combine
with others in the same line of manu-
facture.
WILL SELL AT A
GREAT SACRIFICE.
ADDRESS T 61, TRIBUNE.

BUSINESS OPPORTUNITY.
Own your own business. Nationally
organized office appliance firm having
an established service which brings
considerable business annually, offers
and exclusive sales representative.
Small capital necessary for stock;
relative experience in office appliance
field and available capital. Address
A O 27, Tribune.

FOR SALE—MANUFACTURING AND DIS-
tributing plant, now operating at
BIRMINGHAM, ALA.
ECONOMY SODA FOUNTAINS.
Patented.
Easily manufactured and inexpensive.
Big money to manufacturers.
Immense profits to stores.
Economical and sanitary.
Price in reach of all.
COMMUNICATE WITH UNDERSIGNED.
Economy Fountain & Supply Company, Inc.
Birmingham, Alabama.

STATE HIGHWAY MARKET
SITES.
The fastest growing retail business in the
country. We have a few choice, well pro-
tected corners with from 60 to 133 feet front-
age on state highway, near important inter-
sections; investigate this rapid and profitable
finance market; building and sell on small
down payments. Address H E 90, Tribune.

Sweeping Compound Co.
All patents, business, good will, etc.; bar-
gain. Call morns. all. Mon. Normal 0760.
TAILOR SHOP—ESTABLISHED 10 YRS.;
good loc.; cheap rent; 3 yr. lease. Owner
has to go away. Sell for ⅓ price. 371 E.
61st.
TAILOR SHOP—NEW AND OLD BUSINESS;
gd. location. 5757 Broadway.
TEA ROOM—HIGH CLASS; N. S. CENTER
of hotel and rooming house district; loca-
tion growing in importance; owner lacks
health to carry it on; would assist if wanted.
For interview, Kenwood 6860.

COMPLETELY EQUIPPED
FACTORY FOR THE
MANUFACTURE OF
MEN'S FINE
GOODYEAR WELT SHOES,
With lease, desirably located in the
city of Chicago, where labor condi-
tions have been satisfactory; in-
cludes a full line of Goodyear welt
machinery, modern lasts, dies and
patterns, to capacity of 1,200 pairs
a day.
ESTABLISHED TRADE
OF THE BETTER CLASS OF
MERCHANTS THROUGH-
OUT THE UNITED STATES.
To close estates.
Excellent opportunity to combine
with others in the same line of manu-
facture.
WILL SELL AT A
GREAT SACRIFICE.
ADDRESS T 61, TRIBUNE.

BUSINESS OPPORTUNITY.
Own your own business. Nationally
organized office appliance firm having
an established service which brings
considerable business annually, offers
and exclusive sales representative.
Small capital necessary for stock;
relative experience in office appliance
field and available capital. Address
A O 27, Tribune.

REAL ESTATE WANTED.
For Cash.
WANTED—100 FEET, N. FRONT, ON 103D-
st. between Michigan-av. and I. C. depot;
also several lots on South Park-av. bet.
103d and 111th-sts.; give legal description and
lowest cash price. WILKINSON & CO.,
307 E. 55th-st. Dorchester 7272.
WANT TO EXCH.—NORTH SIDE STORE AND 4
flats, 3 car gar. Brick; stove ht.; mtg.
$110,000; small equity. Will trade for vacant
for $10,000 equity. S. Dunbro; 77 W. Wash-
ington. Central 7815.

Farms and Acres.
WANTED — $250,000 EQUITY IN APT.
building; will sacrifice to close; mortgages can
will give clear farm worth $250,000. Ad-
dress S F 395, Tribune.

Vacant.
BUILDERS, ATTENTION.
Wanted modern 2 flat brick; have 2 clear
lots in Arcadia Terrace as first payment. Ad-
dress Z 375, Tribune.
Money When You Need It.
Real estate owners can now borrow $200
to $5000 from this regular State Bank on our
simple, dignified plan. Bring in your deed or
last tax receipt for first interview.
HUMBOLDT STATE BANK.
3722 W. North-av.
Banking hours, 9 a. m. to 4 p. m.
MONEY LOANED ON 2D MORTGAGE AND
contracts bought on desirable property; new
rates; prompt service. Tel. Central 2596.
A. M. LANGERT & CO., 109 N. Dearborn-st.

LOANS—PERSONAL PROPERTY.
$10 TO $300 LOANED
ON FURNITURE, PIANOS, without removal,
quickly, on easy payment plan, at lawful
interest. Call, phone, or write
AMERICAN LOAN CO.,
77 W. Washington-st.
ROOM 702 CHICAGO TEMPLE BLDG.
Telephone Dearborn 0137.
SOUTH SIDE OFFICE:
786 E. 63d-st., 2D FLOOR.
FAIRFAX 2380 NEAR COTTAGE GROVE.
MASON FINANCIAL CO.,
8 S. DEARBORN-ST., ROOM 910.
PH. CENTRAL 3510 OR CENTRAL 5059.
QUICK LEGAL RATE SALARY LOANS.
FURNITURE LOANS.
For $50 the total cost for 10 months.$ 9.63
For $100 the total cost for 10 months. 18.50
For $200 the total cost for 10 months. 35.50
For $300 the total cost for 10 months. 57.75
UNDER STATE SUPERVISION.
SEE US BEFORE BORROWING—$10 TO
$300; quick service and legal rate. Liberal
terms. Strictly confidential. FIDELITY
LOAN CO., downtown office, 105 W. Monroe-
st. Phone Central 2956 and Central 2166;
South Side office, 6856 S. Halsted-st. Phone
Wentworth 0537 and Englewood 5534.
FURNITURE AND SALARY LOANS.
LOCAL LOAN CO.,
1225 N. Ashland-av. Phone Brunswick
3100. 1554 Orden-av. Phone Haymarket
4700. 6219 S. Halsted-st. Phone Went-
worth 4180.
SALARY AND FURNITURE LOANS.
T. E. WARD.
6 E Dearborn. Rm. 614. HAND. 1200.
FURNITURE AND PERSONAL LOANS.
COMMERCIAL GUARANTY CO.,
11 S. La Salle-st. Randolph 1404.

BUSINESS CHANCES.
AUTO WRECKING — NEW AND USED
parts; investigation will prove profitable
sale; owner has other interests; $5,000 cash
will handle; real opportunity. Call Room
1110, 105 W. Monroe-st.
BAKERY—FOR SALE—NEAR L STATION
owner interested in other business. 3327
N. Keating-av.
BAKERY—$1,750 CASH. DOING $50 DAILY.
Cheap rent; good lease; trial granted. Rm.
1110, 105 W. Monroe.
BARBER SHOP—LARGE OFFICE AND CLUB
bldg., heart of Loop, main fr.; mod. 5 ch.
shop; sacrifice; will stand trial today. KAPLAN,
Room 503, 30 N. Dearborn-st.
BARBER SHOP, BEAUTY PARLORS—FOR
Sale; Also fixtures new and used.
TAIDAK CO., 1214 W. Wilson-av. 9200.
BARBER SHOP—3 CHAIRS, WHITE; PIC-
ture show across the st.; L sta. Englewood
loc.; wonderful oppor. Went. 8305.
BEAUTY PARLOR—MILWAUKEE'S NEW-
est and most modern equipped; 14 booths;
heart of business district. Grand-av.
floor business; reasonable for quick sale;
sickness cause of selling. Address F 220
WEISS, 2411 Winnemac-av., Chicago, Ill.
BEAUTY SHOP—ALBANY PK., 5 BOOTHS;
clears $70 a wk.; $500 cash. Trubuy,
owner will sacrifice for cash. Ph. Edgr.
3303 or Central 6965.
BEAUTY SHOP FOR SALE—OR RENT—
Mod. equip.; 4 booths; sac. reas. price.
1308 N. Crawford-av. Spaulding 5366.
BEAUTY SHOP—SO. SIDE; A GOOD BUSI-
ness etc.; reas. rent. Norm. 2175.
BEAUTY SHOP—$500 CASH; 5 BOOTHS;
3411 Diversey-av. Call mornings.
BEAUTY SHOP — S. SIDE; GOOD BUS.
Call morns. all. Mon. Normal 0760.
BILLIARD PARLOR, SODA FOUNTAIN,
lunch counter for sale. This is one of the
best equipped places on the West Side. No
reasonable offer refused. Must sell; owner
of sickness. Ph. Monroe 5493. Ask for Mr.
King for appointment.
CIGAR AND CREAM PARLOR—BEST IN
town of 2,500; 3 paved roads leading in;
for quick sale, bargain; investigation will
prove a real opportunity. Write Box 211,
Mt. Carroll, Ill.
CANDY, LIGHT LUNCH; NEAR THEATER;
doing $75 and up daily; good opp. for quick
sale. $1,100. 105 W. Monroe-st.
CIGAR STAND—LOOP OFFICE BLDG.;
$2,500 cash; a bargain. GOLAN REALTY
CO., Room 710, 110 S. Dearborn. Dear. 5311.
CIGAR STORE, SODA FOUNTAIN, ETA-
lishment; Candy—Busy corner; no loc. re-
erage $500 a wk.; terms. 5450 Broadway.
CONFECTIONERY AND VARIETY STORE—
reasonable for quick sale; old established
business; 5 years' lease. 2241 Lincoln-av.
CONFECTIONERY AND CIGAR STORE; 5
living rms.; 2 years lease; cheap rent.
4554 Irving Park-blvd.
DELICATESSEN—VERY BEST MONEY
maker for lady or man and wife; $850 for
all; will take ½ cash, bal. small mo. payms.
See owner, 1906 N. Cicero-av., nr. North-av.
DELICATESSEN—FOR SALE; IN ROGERS
Park; reas. rent; with steam fit.; very low
figure for cash. Rogers Park 2621.
DELICATESSEN, CANDY, SCHOOL SUP-
plies, and ice Cream; between 2 schools,
near ball park. Mansfield 4442.
DELICATESSEN—FOR SALE; IN ROGERS
Park; reas. rent; with steam fit.; very low
figure for cash. Rogers Park 2621.
DRUG STORE—EARNS $15,000 YEARLY;
big advertising; $7,500 cash.
WM. H. JOHN KRONE, 220 S. STATE.
DRUG STORE—FROM COR.; PROF BIZ.;
low rent; owner must retire; down $1,500.
Wabash. JOHN KRONE, 220 S. STATE.
ELECTRICAL CONTRACTING, FIXTURE
business; plenty of contracts on hand; re-
tiring from bus. Address S 213, Tribune.
FACTORIES AND PLANTS—WOOD, FOUN-
dry.
INDUSTRIAL LOCATING CO.,
1203 Union Trust Bldg.
FLORIST SHOP—N. SIDE; BARGAIN; BEAU.
new store; will teach. Kedzie 7673.
FOUNTAIN, CANDY, CIGARS—EXCELLENT
business; good location; must sell at once;
will sacrifice either business. Mansfield 6897.
GARAGE—300 CAR; N. 15 YEAR LEASE.
Garage—25 car; North; $3,500.
Garage—100 car; West; $2,500.
Garage—75 car; South; $2,500.
Garages to rent, 100 car and up.
ARMOUR MUNN, 120 S. La Salle-st.
GARAGE BUSINESS AND EQUIPMENT—
For Sale—At Cozy Corner, Rand and State
roads. FRANK MORRIS, Arlington Heights,
Ill. Phone 162 W.
GARAGE—100 CAR. SELL OR LEASE; $1,-
000 deposit; filling station; $200 mo. Al
Weiss, 183 W. Washington. Mid. 6025.
GARAGE—50 CAR, NORTH; LEASE, 70
car, N. North; 75 S. Dearborn.
GARAGE BUSINESS—MUST DISPOSE OF
at once; can make nice proposition to right
party. Sac. $3500. Halstead, Leawo 3002.
GARAGE—150 CAR SNAP. INTERNATIONAL
FINANCE CO. Douglas 1185.
GARAGE — MONEY MAKER; 40 W. MADISON-
st. Owner or lease. SHERMAN State 7262.
GARAGE — 125 CARS; SALE OR LEASE.
H. E. BORENFIELD, 105 W. MONROE-ST.
GAS STATION—NR. NEW 80. WATER-ST.
commission agent; reas. good lease.
Call early today. 500 S. Ravine-av.
GROCERY, MEAT, FILLING STA. — AT
barr. doing; moving bus. Inv. invited.
this price of the Dixie line; owing to sud-
ness of both man and wife, they are
ed to quit bus. Address J. IRWIN,
Franklin Park, Ill

Chicago Daily Tribune
THE WORLD'S GREATEST NEWSPAPER
MONDAY, JUNE 8, 1925.

Coolidges Say "Hello" to Chicago—Walter O'Donnell Shot, Pal Slain in Mystery Gun Fight

[TRIBUNE Photo.]

ACCUSED BY WIFE. Mrs. Flossie Edwards, 3539 West Van Buren street, in a statement before she died, said her husband gave her poison. Louis Edwards, shown with his son, denies the charge and police believe him.

(Story on page 3.)

[TRIBUNE Photo.]

SHOT. Walter O'Donnell, wounded during gun fight in south side inn.

(Story on page 1.)

[TRIBUNE Photo.]

WHAT THE PRESIDENT SAW OF CHICAGO. President Coolidge was in the city for forty-five minutes yesterday while his private car was switched from one train to another. Railroad workers, reporters and a dozen photographers were the only ones on hand to welcome him. The President was in a jovial mood and obliged the camera men with numerous poses.

(Story on page 1.)

[Kadel & Herbert Photo.]

TURNS "PRO." Helen Wainwright of New York, famous swimmer, deserts amateur ranks.

(Story on page 20.)

[TRIBUNE Photo.]

SCENE OF MYSTERY GUN BATTLE. The Capital Inn, 95th street and Western avenue, where Walter O'Donnell was seriously wounded and his companion, Harry Hassmiller, was fatally shot.

(Story on page 1.)

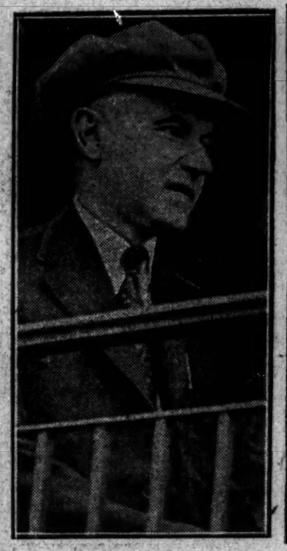

[TRIBUNE Photo.]

IT'S A NEW CAP. President Coolidge as he appeared in Chicago yesterday.

(Story on page 1.)

[TRIBUNE Photo.]

THE PRESIDENTIAL PARTY. Left to right: Frank B. Kellogg, secretary of state; Mrs. Coolidge, President Coolidge, Senator Lenroot of Wisconsin, and Everett Sanders, secretary to the President. They were en route to the Twin Cities to attend the Norse-Centennial celebration. The President's remarks to the crowd apparently amused Mrs. Coolidge.

(Story on page 1.)

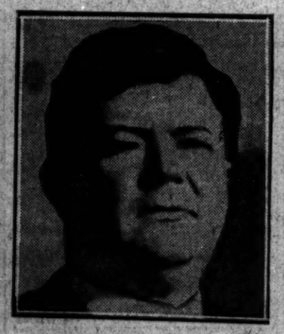

SLAIN. Policeman Joe Baggott fatally shot in duel with Negro, whom he killed.

(Story on page 2.)

MONMOUTH COLLEGE'S NEW GYM. Alonzo Stagg, athletic director of the University of Chicago, will be the principal speaker at dedication of this $250,000 structure Wednesday.

[TRIBUNE Photo.]

SUSPECT BOOZE VENDETTA. Police see hint of Genna vengeance in discovery of a skull at foot of 9th street, and a body in the lake.

(Story on page 1.)

[TRIBUNE Photos.]

WHEN HE PROPOSED SHE CALLED POLICE. Miss Thelma Bennett, Johnson City, Ill., telephoned for help when Everett Bryant grew ardent in his love making.

(Story on page 7.)

NEW CHAPEL CONSECRATED. Cardinal Mundelein yesterday helped dedicate the new $500,000 chapel at St. Mary of the Lake seminary at Mundelein, Ill. The chapel was presented to the archdiocese of Chicago by Mr. and Mrs. Edward Hines, as a memorial to their son, Edward Jr., killed in France.

(Story on page 17.)

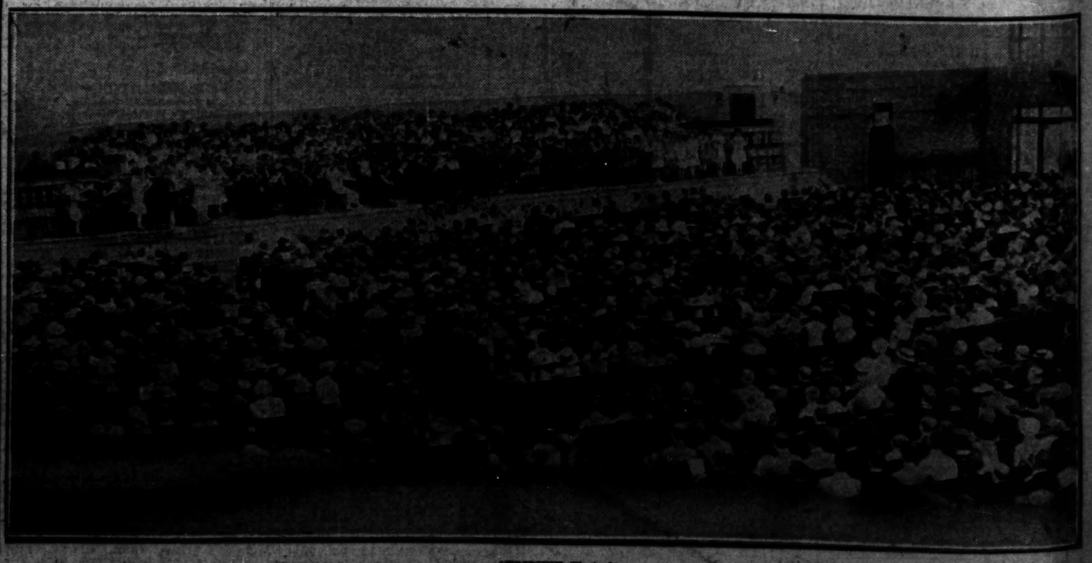

[TRIBUNE Photo.]

CHILDREN FROM PARKS HOLD MUSIC FESTIVAL. Thousands at the Municipal pier yesterday heard the annual songfest of the combined music organizations of Dvorak, Eckhart, Holstein, Pulaski, Shedd, and Stanford parks. The youthful singers were accompanied by an orchestra of 100 pieces.

Average net paid circulation of THE CHICAGO TRIBUNE for May, 1925:
Daily . . . 64
Sunday . 1,02
VOLUME LX

BR

PLEA TO RE IS NOT GRA BY FREE SP

Highest Court Limit on Ta

Washington, D. C., Jun
The Supreme court divided, day in an application of the constitutional guarantees of free speech and the liberty of the press, upholding the conviction of Benjamin Gitlow under the New York criminal anarchy law for publishing in the Revolutionary Age and advocating in speeches a manifesto issued by the left wing of the Socialist party.

BENJAMI
[Keystone Pho

Gitlow, convicted in 1920, was sentenced 10 years at hard labor.

The majority of the cou opinion by Justice Sanford, Gitlow's conviction did not of his constitutional ri statute was valid, it held, could be punished under vocating acts of force, viol unlawfulness in general term

Action Not Necessar

It was not essential tha mediate execution of these a have been advocated, the sulted, nor was it necessa a person could be punished act, that the language us have been "reasonably and calculated to incite certain to such acts or addressed persons.

Justices Holmes and Br the dissenting opinion, ass the measure to be applied in was whether "the words used in such circumstances of such a nature as to crea and present danger that bring about the substantive (the state) has a right to prev

Dissenting Opinion.

Applying what they consi correct test, they held it w fest "that there was no danger of an attempt to o the government by force on of the admittedly small min shared the defendant's view

"If publication of this docu been laid as an attempt an uprising against gover once and not at some indefi in the future," the dissentin declared, "it would have pr different question. The obj have been one with which might deal, subject to t whether there was any da the publication could produc sult, or in other words, w was not futile and too remo sible consequences. But th ment alleges the publica nothing more."

Jury Found Gitlow Gu

The jury that tried Gitlow, New York assemblyman, fo his publication and advoca manifesto constituted an un for the overthrow of the go Gitlow insisted that the pr must show that he had some definite or immedia acts" of force, violence or ass directed toward the over of organized government, an language used was "reason ordinarily calculated to incit persons" to such acts.

Justice Sanford, giving th for the majority of the cou that the defendant's conten that there was no evidence of ...ete result flowing from the ...tion of the manifesto or o ...stances showing the likelihoo result, and that therefore ... York law penalized the mere of such "doctrine" having n of incitement.

What Statute Says

The New York criminal ...statute, he said "does not pe ...ulgance or publication of ...doctrine' or academic discus ...no quality of incitemen ...asonable action," and "does ...ain the advocacy of chang ...ns of government by con ...lawful means," but it doe ...language advocating, adv ...ching the overthrow of ...ernment by unlawful mea ...The manifesto, Justice ...ment, "advocates and urge ...language" means for ...the destruction of organ ...ernment by ... industrial revolts ... functions of municipal ... political mass strikes ...

Continued on page 2, col